

Fittings, finishes and appliances

裝置、裝修物料及設備

Item	Description
1. Exterior Finishes	
a. External Wall	Tower facade is finished with aluminum claddings, glass louvers, ceramic tiles and curtain wall system. Podium facade is finished with crystallized white stone claddings, aluminum claddings, aluminum louvers and curtain wall system.
b. Window	Windows and curtain walls are made up of fluorocarbon-coated aluminum frame with tinted glass.
c. Bay Window	Nil
d. Planter	Planters at Lobby Floor and flat roofs of the following units are finished with natural stone on the external surface: Tower 20 : Flat B of 37/F and Flat C of 38/F of Zone 2 ; Tower 21 : Flat A of 82/F and Flat B of 91/F of Zone 1 ; Tower 21 : Flat A of 81/F, Flat B of 81/F and Flat D of 81/F of Zone 3 ; Tower 21 : Flat A of 12/F, Flat B of 12/F, Flat B of 37/F and Flat C of 38/F of Zone 6. Planters at flat roofs of the following units are finished with stainless steel: Tower 20 : Flat A of 91/F and Flat C of 91/F of Zone 1 ; Tower 20 : Flat D of 91/F of Zone 1 ; Tower 20 : Flat A and Flat B of 12/F of Zone 2 ; Tower 21 : Flat A of 91/F of Zone 1. Planters at flat roof of the following unit is finished with stainless steel and washed granolithic finish: Tower 21 : Flat C of 80/F of Zone 3. Planters at flat roof of the following unit is finished with stainless steel and natural stone: Tower 21 : Flat C of 91/F of Zone 1.
e. Verandah or balcony	Nil
f. Drying facilities for clothing	Nil

2. Interior Finishes		
a. Lobby	Podium Shuttle Lift Lobby	The floor is finished with natural stone. The walls are finished with natural stone, featured glass, mirror and stainless steel feature panels. The false ceiling is finished with gypsum board.
	Tower Main Entrance Lobby	The floor is finished with natural stone. The walls are finished with natural stone, featured glass, mirror and stainless steel feature panels. The false ceiling is finished with gypsum board.
	Typical Lift Lobby	The floor is finished with natural stone. The walls are finished with natural stone, featured glass and mirror. The false ceiling is finished with gypsum board.
b. Internal Wall and Ceiling	The internal walls of living room, dining room and bedroom are finished with emulsion paint ; The ceiling of living room, dining room and bedroom is finished with emulsion paint and partly finished with gypsum board false ceiling except the following units :	
	For Flat A of 67/F - 85/F of Zone 1 of Tower 20: The internal walls of living room, dining room and bedrooms are finished with emulsion paint, except that there are no wall finishes for the glass wall at Bedroom 1 ; The ceiling of living room, dining room and bedroom is finished with emulsion paint and partly finished with gypsum board false ceiling.	
	For Flat A of 86/F of Zone 1 of Tower 20 : The internal walls of living room and dining room are finished with wall coverings and partly finished with mirror finishes; The internal walls of all bedrooms are finished with wall coverings, except that there are no wall finishes for the glass wall at Bedroom 1 ; The ceiling of living room, dining room and bedroom is finished with emulsion paint and partly finished with gypsum board false ceiling.	
	For Flat A of 87/F, Flat A of 88/F and Flat A of 89/F of Zone 1 of Tower 20 : The internal walls of living room and dining room are finished with emulsion paint and partly finished with timber veneer; The internal walls of all bedrooms are finished with emulsion paint; The ceiling of living room, dining room and bedroom is finished with emulsion paint and partly finished with timber and gypsum board false ceiling.	
For Flat A of 90/F of Zone 1 of Tower 20 : The internal walls of living room and dining room are finished with wall coverings and partly finished with timber veneer and mirror finishes, the ceiling of living room and dining room is finished with emulsion paint and partly finished with timber, stainless steel and gypsum board ceiling; The internal walls of all bedrooms are finished with wall coverings, the ceiling of all bedrooms are finished with emulsion paint and partly finished with gypsum board false ceiling.		

Item	Description
	For Flat A of 91/F of Zone 1 of Tower 20 : The internal walls of living room and dining room are finished with emulsion paint and partly finished with metal, timber veneer and natural stone, the ceiling of living room and dining room is finished with emulsion paint and partly finished with gypsum board false ceiling; The internal walls of all bedrooms (except bedroom 4) are finished with emulsion paint and partly finished with timber veneer, the ceiling of all bedrooms are finished with emulsion paint and partly finished with gypsum board false ceiling. The internal walls of bedroom 4 are finished with emulsion paint and partly installed with glass wall.
	For Flat C of 91/F of Zone 1 of Tower 20 : The internal walls of living room and dining room are finished with emulsion paint and partly finished with timber veneer and natural stone, the ceiling of living room and dining room is finished with emulsion paint and partly finished with gypsum board false ceiling; The internal walls of all bedrooms are finished with emulsion paint and partly finished with timber veneer, the ceiling of all bedrooms are finished with emulsion paint and partly finished with gypsum board false ceiling.
	For Flat D of 91/F of Zone 1 of Tower 20: The internal walls of living room and dining room are finished with wallpaper, natural stone, wood veneer, mirror, artificial leather, stainless steel frame and glass panel; The internal walls of bedroom 2 are finished with mirror, wood veneer, fabric cushion and artificial leather; The internal walls of bedroom 3 are finished with natural stone, mirror, wood veneer, cushion and mirror with metal frame; The internal walls of bedroom 4 are finished with wallpaper, natural stone, stainless steel frame and acrylic material; The false ceiling of living room and dining room is finished with gypsum board with emulsion paint and metal grid; The false ceiling of bedrooms 2, 3 and 4 are finished with gypsum board with emulsion paint.
	For Flat C of 79/F of Zone 3 of Tower 21: The internal walls of living room and dining room are finished with wallpaper, natural stone, artificial leather, mirror, stainless steel frame, glass panel and mosaic tile with glass cover; The internal walls of bedroom 1 are finished with wallpaper, artificial leather panel with stainless steel frame, mirror and wood veneer; The internal walls of bedroom 2 are finished with wallpaper, artificial leather panel with stainless steel frame, mirror, wood veneer and mosaic tiles with stainless steel frame; The internal walls of bedroom 4 are finished with wallpaper, glass partition wall with stainless steel frame, stainless steel panel, mirror and wood veneer; The false ceiling of living room, dining room, bedrooms 1, 2 and 4 are finished with gypsum board with emulsion paint.
	For Flat C of 80/F of Zone 3 of Tower 21: The internal walls of living room and dining room are finished with emulsion paint, wallpaper, natural stone, glass panel wall with stainless steel frame, mirror and wood veneer; The internal walls of bedroom 1 is finished with paint, natural stone, wood veneer, artificial leather, glass panel wall with stainless steel frame and stainless steel; The internal walls of bedroom 2 are finished with wallpaper, mirror and wood veneer; The internal walls of bedroom 3 are finished with wallpaper, mirror, wood veneer and artificial leather; The internal walls of bedroom 4 are finished with wallpaper, glass panel and wood veneer; The internal walls of bedroom 5 are finished with wallpaper, cushion, mirror, wood veneer and fabric; The false ceiling of living room and dining room are finished with wallpaper and gypsum board with emulsion paint; The false ceiling of bedroom 1 is finished with tinted mirror; The false ceiling of bedrooms 2, 3 and 4 are finished with gypsum board with emulsion paint; The false ceiling of bedroom 5 is finished with mirror and gypsum board with emulsion paint.
	For Flat A of 90/F of Zone 1 of Tower 21: The internal walls of living room and dining room are finished with stainless steel, mirror, wood veneer and glass panel wall; The internal walls of bedroom 1 are finished with wallpaper, mirror and glass panel wall with stainless steel frame; The internal walls of bedroom 2 are finished with wallpaper, mirror and artificial leather; The internal walls of bedroom 3 are finished with mirror, stainless steel frame, wood veneer, artificial leather and glass; The internal walls of bedroom 4 are finished with wallpaper, glass panel, mirror and wood veneer; The false ceiling of living room and dining room are finished with wood panel and gypsum board with emulsion paint; The false ceiling of bedrooms 1, 2, 3 and 4 are finished with gypsum board with emulsion paint.
	For Flat A of 91/F of Zone 1 of Tower 21: The internal walls of living room and dining room are finished with wallpaper with stainless steel grid, natural stone, metal panel and wood veneer; The internal walls of bedroom 2 are finished with natural stone, fabric and wood veneer; The internal walls of bedroom 3 are finished with natural stone, wood veneer, artificial leather and stainless steel plate; The internal walls of bedroom 4 are finished with natural stone, wood veneer, fabric and stainless steel; The false ceiling of living room, dining room, bedrooms 2, 3 and 4 are finished with gypsum board with emulsion paint.
	For Flat C of 91/F of Zone 1 of Tower 21: The internal walls of living room and dining room are finished with natural stone, wood veneer with high gloss lacquered finish, mirror, fabric cushion and gypsum moulding; The internal walls of bedroom 1 are finished with wood veneer with high gloss lacquered finish, mirror, fabric cushion and gypsum moulding; The internal walls of bedroom 2 are finished with wallpaper, wood veneer with high gloss lacquered finish, mirror, artificial leather and gypsum moulding; The internal walls of bedroom 3 are finished with wallpaper, fabric cushion, mirror, wood veneer with high gloss lacquered finish and gypsum moulding; The internal walls of bedroom 4 are finished with natural stone, cushion, mirror, wood veneer with high gloss lacquered finish, fabric cushion with stainless steel grid; The false ceiling of living room and dining room are finished with gypsum board with emulsion paint and mirror border; The false ceiling of bedroom 1 is finished with gypsum board with emulsion paint and mirror border; The false ceiling of bedrooms 2, 3 and 4 are finished with gypsum board with emulsion paint.

Fittings, finishes and appliances

裝置、裝修物料及設備

Item	Description
c. Internal Floor	<p>The internal floor of the living room, dining room and bedroom are finished with engineered timber flooring system with timber skirting except the following units :</p> <p>For all Flat A units of Zone 1 of Tower 20 (except Flat A of 91/F): The internal floor of the living room, dining room and bedroom 1 are finished with natural stone flooring with natural stone skirting; All other bedrooms are finished with engineered timber flooring with timber skirting.</p> <p>For Flat A of 91/F of Zone 1 of Tower 20: The internal floor of the living room and dining room are finished with natural stone flooring system with natural stone skirting, stainless steel skirting; The internal floor of all bedrooms are finished with engineered timber flooring with timber skirting.</p> <p>For Flat C of 91/F of Zone 1 of Tower 20: The internal floor of the living room and dining room are finished with natural stone flooring system with natural stone skirting; The internal floor of all bedrooms are finished with engineered timber flooring with timber skirting.</p> <p>For Flat D of 91/F of Zone 1 of Tower 20: The internal floor of living room and dining room are finished with natural stone and stainless steel skirting; The internal floor of bedrooms 2, 3 and 4 are finished with carpet.</p> <p>For Flat A of 12/F of Zone 2 of Tower 20: The internal floor of the living room and dining room are finished with natural stone with natural stone skirting, glass and engineered timber flooring with timber skirting; The internal floor of bedrooms 1, 2, 3 and 4 are finished with engineered timber flooring system with timber skirting.</p> <p>For Flat C of 79/F of Zone 3 of Tower 21: The internal floor of living room and dining room are finished with natural stone and stainless steel skirting; The internal floor of bedrooms 1, 2, and 4 are finished with carpet and stainless steel skirting.</p> <p>For Flat C of 80/F of Zone 3 of Tower 21: The internal floor of living room and dining room are finished with natural stone; The internal floor of bedroom 1 is finished with vinyl sheet and timber skirting; The internal floor of bedroom 2 is finished with carpet and timber skirting; The internal floor of bedrooms 3 and 5 are finished with carpet and timber skirting The internal floor of bedroom 4 is finished with vinyl sheet.</p> <p>For Flat A of 90/F of Zone 1 of Tower 21: The internal floor of living room, dining room and bedroom 1 are finished with natural stone and stainless steel skirting; The internal floor of bedrooms 2 and 4 are finished with engineered timber flooring and stainless steel skirting; The internal floor of bedroom 3 is finished with carpet and stainless steel skirting.</p> <p>For Flat A of 91/F of Zone 1 of Tower 21: The internal floor of living room and dining room are finished with natural stone and engineered timber flooring; The internal floor of bedrooms 2, 3 and 4 are finished with engineered timber flooring.</p> <p>For Flat C of 91/F of Zone 1 of Tower 21: The internal floor of living room and dining room are finished with natural stone with natural stone skirting; The internal floor of bedroom 1 is finished with natural stone with natural stone skirting; The internal floor of bedrooms 2 and 3 are finished with carpet with timber skirting; The internal floor of bedroom 4 is finished with carpet, natural stone with timber skirting in high gloss lacquered finish.</p>
d. Bathroom	<p>The walls of bathroom are finished with natural stone and mirror up to false ceiling level except the following units:</p> <p>For Flat A and Flat C of 91/F of Zone 1 of Tower 20: The wall of bathrooms are finished with timber veneer, metal, natural stone and mirror up to false ceiling level.</p> <p>For Flat D of 91/F of Zone 1 of Tower 20: Bathroom of bedroom 3: The walls of bathroom are finished with natural stone, mirror and wood veneer up to false ceiling level; Bathroom of bedroom 4: The walls of bathroom are finished with natural stone, glass panel and mirror up to false ceiling level; Bathroom of study room and bathroom: The walls of bathroom are finished with natural stone and mirror up to false ceiling level.</p> <p>For Flat C of 79/F of Zone 3 of Tower 21: Bathroom of bedrooms 2 and 4 and bathroom: The walls of bathroom are finished with natural stone and mirror up to false ceiling level.</p>

Item	Description
	<p>For Flat C of 80/F of Zone 3 of Tower 21: Bathroom of bedroom 3: The walls of bathroom are finished with natural stone, mosaic tiles and mirror up to false ceiling level; Bathroom of bedroom 4: The walls of bathroom are finished with natural stone and glass panel up to false ceiling level; Bathroom of bedroom 5: The walls of bathroom are finished with natural stone, glass panel, mirror and wood veneer up to false ceiling level;</p> <p>Bathroom of study room: The walls of bathroom are finished with natural stone, stainless steel panel and mirror up to false ceiling level; Bathroom: The walls of bathroom are finished with natural stone and mirror up to false ceiling level.</p> <p>For Flat A of 90/F of Zone 1 of Tower 21: Bathroom of bedroom 3: The walls of bathroom are finished with natural stone and mirror up to false ceiling level; Bathroom of bedroom 4: The walls of bathroom are finished with natural stone, glass panel with stainless steel frame and mirror up to false ceiling level; Bathroom: The walls of bathroom are finished with natural stone up to false ceiling.</p> <p>For Flat A of 91/F of Zone 1 of Tower 21: Bathroom of bedrooms 3 and 4 and bathroom: The walls of bathroom are finished with natural stone and stainless steel up to false ceiling level; Bathroom of study room: The walls of bathroom are finished with natural stone and glass panel up to false ceiling level.</p> <p>For Flat C of 91/F of Zone 1 of Tower 21: Bathroom, bathroom of bedrooms 3 and 4 (right hand side of bedroom 4) and study room: The walls of bathroom are finished with natural stone up to false ceiling level; Bathroom of bedroom 4 (left hand side of bedroom 4): The walls of bathroom are finished with mirror and natural stone up to false ceiling level.</p>
	<p>The floor of bathroom is finished with natural stone.</p>
	<p>The ceiling of bathroom is finished with gypsum board false ceiling except the following units:</p> <p>For Flat A of 91/F of Zone 1 of Tower 20: The ceiling of bathrooms (except bathroom of bedroom 5) are finished with gypsum board false ceiling with emulsion paint. Bathroom of bedroom 5: The ceiling is finished with gypsum board false ceiling with emulsion paint and aluminium false ceiling.</p> <p>For Flat C and Flat D of 91/F of Zone 1 of Tower 20, Flat C of 80/F of Zone 3 (except bathroom of bedrooms 3 and 5) of Tower 21, Flat A of 90/F (except bathroom of bedroom 3), Flat A of 91/F and Flat C of 91/F (except bathroom of bedroom 4 (left hand side of bedroom 4)) of Zone 1 of Tower 21: The ceiling of bathroom is finished with gypsum board false ceiling with emulsion paint.</p> <p>For Flat A of 90/F of Zone 1 of Tower 21: Bathroom of bedroom 3: The ceiling of bathroom is finished with mirror and gypsum board false ceiling with emulsion paint.</p> <p>For Flat C of 79/F of Zone 3 of Tower 21: Bathroom, bathroom of bedrooms 2 and 4: The ceiling of bathroom is finished with gypsum board false ceiling with emulsion paint and aluminium false ceiling.</p> <p>For Flat C of 80/F of Zone 3 of Tower 21: Bathroom of bedroom 3: The ceiling of bathroom is finished with gypsum board false ceiling with emulsion paint and mosaic tiles; Bathroom of bedroom 5: The ceiling of bathroom is finished with steel, gypsum board with emulsion paint.</p> <p>For Flat C of 91/F of Zone 1 of Tower 21: Bathroom of bedroom 4 (left hand side of bedroom 4): The ceiling of bathroom is finished with plastic film light box, stainless steel frame and gypsum board with emulsion paint.</p>
e. Kitchen	<p>The walls of kitchen are finished with white crystallized stone and stainless steel up to false ceiling level except the following units:</p> <p>For Flat A of 91/F of Zone 1 of Tower 20: The walls of kitchen are finished with natural stone, stainless steel panel and timber veneer up to false ceiling level and partly installed with glass wall.</p> <p>For Flat C of 91/F of Zone 1 of Tower 20: The walls of kitchen are finished with natural stone, metal trim, glass and timber veneer up to false ceiling level.</p> <p>For Flat D of 91/F of Zone 1 of Tower 20: The walls of kitchen are finished with natural stone, wood veneer and stainless steel panel up to false ceiling level.</p> <p>For Flat C of 79/F of Zone 3 of Tower 21, Flat C of 91/F of Zone 1 of Tower 21: The walls of kitchen are finished with natural stone and stainless steel panel up to false ceiling level.</p> <p>For Flat C of 80/F of Zone 3 of Tower 21: The walls of kitchen are finished with natural stone, stainless steel panel and glass panel up to false ceiling level.</p> <p>For Flat A of 90/F of Zone 1 of Tower 21: The walls of kitchen are finished with natural stone, stainless steel panel, mirror and wood veneer up to false ceiling level.</p> <p>For Flat A of 91/F of Zone 1 of Tower 21: The walls of kitchen are finished with natural stone, stainless steel panel and wood veneer up to false ceiling level.</p>
	<p>The floor of kitchen is finished with natural stone.</p>
	<p>The ceiling of kitchen is finished with metal and gypsum board false ceiling except the following units:</p> <p>For Flat D of 91/F of Zone 1 of Tower 20, Flat C of 80/F of Zone 3 of Tower 21, Flat A of 90/F, Flat A and Flat C of 91/F of Zone 1 of Tower 21: The ceiling of kitchen is finished with gypsum board with emulsion paint.</p> <p>The cooking bench of kitchen is finished with solid surfacing material except the following units: For Flat A and Flat C of 91/F of Zone 1 of Tower 20 The cooking bench of kitchen is finished with reconstituted stone.</p>

Fittings, finishes and appliances

裝置、裝修物料及設備

Item	Description
3. Interior Fittings	
a. Doors	
Entrance Door	<p>Solid core timber with wood veneer finish fitted with lockset, door viewer, door stopper and concealed over-head closer except the following units:</p> <p>For Flat A and Flat C of 91/F of Zone 1 of Tower 20: Solid core timber entrance door with timber veneer and metal finish, fitted with lockset, door viewer, door stopper and concealed door closer.</p> <p>For Flat D of 91/F of Zone 1 of Tower 20, Flat C of 79/F, Flat C of 80/F of Zone 3 of Tower 21: Solid core timber entrance door with wood veneer, fitted with lockset, concealed door closers and door viewer.</p> <p>For Flat C of 91/F of Zone 1 of Tower 21: Solid core timber entrance door with wood veneer, fitted with lockset and concealed door closers.</p>
Kitchen Door	<p>Solid core timber with wood veneer finish, fitted with metal handle, door stopper, concealed over-head closer and vision glass panel except the following units:</p> <p>For Flat A of 91/F of Zone 1 of Tower 20: Glass door with metal frame, fitted with floor spring.</p> <p>For Flat C of 91/F of Zone 1 of Tower 20: Solid core timber door with timber veneer and metal finish, fitted with handle, door stopper, concealed door closer and vision glass panel.</p> <p>For Flat D of 91/F of Zone 1 of Tower 20: Solid core timber door with stainless steel grid and wood veneer, fitted with door lockset and concealed door closer.</p> <p>For Flat C of 79/F of Zone 3 of Tower 21: Solid core timber door with artificial leather cover, fitted with concealed door closer.</p> <p>For Flat C of 80/F of Zone 3 of Tower 21: Double swing glass door.</p> <p>For Flat A of 90/F of Zone 1 of Tower 21: Solid core timber door with wood veneer, fitted with concealed door closer and door stopper.</p> <p>For Flat A of 91/F of Zone 1 of Tower 21: Solid core timber door with wood veneer, fitted with metal handle, door stopper, self-closing device and glass visual panel.</p> <p>For Flat C of 91/F of Zone 1 of Tower 21: Solid core timber door with wood veneer, fitted with door lockset and concealed door closer.</p>
Bedroom Door	<p>Hollow core timber door with wood veneer finish fitted with lockset and door stopper except the following units:</p> <p>For all units of Zone 1 of Tower 20 (except Flat A, Flat C and Flat D of 91/F): Solid core timber door with wood veneer finish fitted with metal lockset and door stopper.</p> <p>For all Flat A units of Zone 1 of Tower 20 (except Flat A of 91/F): Bedroom 1: Glass sliding door with metal frame is provided.</p> <p>For Flat A and Flat C of 91/F of Zone 1 of Tower 20: Solid core timber door with wood veneer finish and metal trim, fitted with lockset and door stopper.</p> <p>For Flat A of 91/F of Zone 1 of Tower 20: Bedroom 4: Glass sliding door with metal door frame.</p> <p>For Flat D of 91/F of Zone 1 of Tower 20: Bedroom 2, 3 and 4: wood veneer and metal grid, fitted with door lockset and concealed door closer.</p> <p>For Flat C of 79/F of Zone 3 of Tower 21: Bedrooms 1, 2 and 3: Hollow core timber door with wood veneer, fitted with lockset and door stopper; Exit of bedroom 3: Solid core timber door with mirror, fitted with lockset, concealed door closer and door viewer; Bedroom 4: Glass door with stainless steel frame, fitted with door stopper.</p>

Item	Description
	<p>For Flat C of 80/F of Zone 3 of Tower 21: Bedrooms 1 and 4: Glass sliding door; Bedrooms 2 and 3: Hollow core timber door with wood veneer, fitted with lockset and door stopper; Bedroom 5: Hollow core timber door with wood veneer, fitted with lockset.</p> <p>For Flat A of 90/F of Zone 1 of Tower 21: Bedroom 1: Glass sliding door with mirror cover; Bedrooms 2, 3 and 4: Hollow core timber door with wood veneer, fitted with lockset and door stopper;</p> <p>For Flat A of 91/F of Zone 1 of Tower 21: Bedrooms 2, 3 and 4: Hollow core timber door with wood veneer, fitted with lockset and door stopper.</p> <p>For Flat C of 91/F of Zone 1 of Tower 21: Bedroom 1: Glass sliding door with timber skirting and stainless steel grid and glass sliding door with timber frame; Bedroom 2: Hollow timber sliding door with wood veneer, fitted with lockset; Bedroom 3: Hollow core timber door with wood veneer, fitted with lockset and door stopper; Bedroom 4: Hollow core timber door with wall cushion panel and wood veneer, fitted with lockset and door stopper.</p>
Bathroom Door	<p>Hollow core timber door with wood veneer finish, fitted with metal lockset and door stopper except the following units:</p> <p>For all units of Zone 1 of Tower 20 (except Flat A, Flat C and Flat D of 91/F): Solid core timber door with wood veneer finish, fitted with metal lockset and door stopper.</p> <p>For Flat A of 91/F of Zone 1 of Tower 20: Bathroom of bedroom 1 and bathroom of bedroom 5: Solid core timber door with timber veneer and metal trim, fitted with lockset and door stopper. Bathroom and bathroom inside study: Solid core timber door with timber veneer finish and metal trim, fitted with lockset, door stopper and timber veneered louvre.</p> <p>For Flat C of 91/F of Zone 1 of Tower 20: Solid core timber door with timber veneer and metal trim, fitted with lockset, door stopper and timber veneered louvre.</p> <p>For Flat D of 91/F of Zone 1 of Tower 20: Bathroom of bedrooms 3 and 4: Glass door; Bathroom: Hollow core timber door with stainless steel grid and mirror on wood veneer, fitted with door lockset, steel louvre and concealed door closer; Bathroom of study room: Hollow core timber door with stainless steel grid and mirror, fitted with lockset and concealed door closer.</p> <p>For Flat C of 79/F of Zone 3 of Tower 21: Bathroom of bedroom 2: Double swing glass door; Bathroom of bedroom 4: Hollow core timber door with wood veneer, fitted with lockset. Bathroom door is equipped with timber veneered louvre; Bathroom: Hollow core timber door with wood veneer, fitted with lockset. Bathroom door is equipped with timber veneered louvre.</p> <p>For Flat C of 80/F of Zone 3 of Tower 21: Bathroom of bedroom 3: Hollow core timber door with wood veneer, fitted with lockset; Bathroom of bedroom 4: Hollow core timber door with wood veneer, fitted with lockset and door stopper. Bathroom door is equipped with timber veneered louvre; Bathroom of bedroom 5: Hollow core timber sliding door; Bathroom: Hollow core timber door with wood veneer, fitted with lockset. Bathroom door is equipped with timber veneered louvre; Bathroom of study room: Glass sliding door.</p> <p>For Flat A of 90/F of Zone 1 of Tower 21: Bathroom of bedrooms 3 and 4: Glass door fitted with door stopper; Bathroom: Hollow core timber door with wooden veneer, fitted with lockset. Bathroom door is equipped with timber veneered louvre.</p> <p>For Flat A of 91/F of Zone 1 of Tower 21: Bathroom of bedrooms 3 and 4: Glass door; Bathroom of study room: Hollow core timber door with wood veneer, fitted with lockset and door stopper; Bathroom: Hollow core timber door with wood veneer, fitted with lockset and door stopper. Bathroom door is equipped with timber veneered louvre.</p> <p>For Flat C of 91/F of Zone 1 of Tower 21: Bathroom of bedroom 3: Hollow core timber door with wood veneer, fitted with lockset and door stopper; Bathrooms of bedroom 4: Timber sliding door with wood veneer and cushion panel ; Bathroom: Hollow core timber door with wood veneer, fitted with lockset and door stopper. Bathroom door is equipped with timber veneered louvre; Bathroom of study room: Hollow core timber door with wood veneer, fitted with lockset and door stopper.</p>

Fittings, finishes and appliances

裝置、裝修物料及設備

Item	Description
a. Doors	
Back Door	<p>Solid core timber door with timber veneer and metal finish, fitted with lockset, door viewer, door stopper and concealed door closer is provided at the following unit: Tower 20: Bedroom 1 of Flat A of 91/F of Zone 1 Tower 20: Bedroom 3 of Flat C of 91/F of Zone 1</p> <p>Solid core timber door with timber veneer and metal trim, fitted with lockset, door stopper and concealed door closer is provided at the following unit: Tower 20: Bedroom 5 of Flat A of 91/F of Zone 1</p>
Toilet inside Living/ Dining Room	<p>Solid core timber door with timber veneer and metal trim, fitted with lockset, door stopper and timber veneered louvre is provided at the following unit: Tower 20: Flat A of 91/F of Zone 1</p>
Toilet inside Study	<p>Hollow core timber sliding door with timber veneer and metal finish, fitted with lockset and timber veneered louvre is provided at the following unit: Tower 20: Flat C of 91/F of Zone 1</p>
Store Room Door	<p>Hollow core timber door with wood veneer finish, fitted with metal lockset except the following units: For all units of Zone 1 of Tower 20 (except Flat A, Flat C and Flat D of 91/F): Solid core timber door with wood veneer finish, fitted with metal lockset.</p> <p>For Flat A of 91/F of Zone 1 of Tower 20: Store Room Door (store inside kitchen): Hollow core timber sliding door with timber veneer and metal trim, fitted with lockset. Store Room Door (store inside staircase): Hollow core timber door with timber veneer and metal trim, fitted with lockset and door stopper.</p> <p>For Flat C of 91/F of Zone 1 of Tower 20: Hollow core timber door with timber veneer finish and stainless steel trim, fitted with lockset and door stopper.</p> <p>For Flat D of 91/F of Zone 1 of Tower 20: Hollow core timber door with timber grid on wood veneer, fitted with lockset and concealed door closer.</p> <p>For Flat C of 79/F of Zone 3 of Tower 21: Stainless steel sliding grid partition.</p> <p>For Flat C of 80/F of Zone 3 of Tower 21: Hollow core timber door with wood veneer and mirror, fitted with door stopper.</p> <p>For Flat A of 90/F of Zone 1 of Tower 21: Hollow core timber door with wood veneer, fitted with lockset and door stopper.</p> <p>For Flat A of 91/F of Zone 1 of Tower 21: Hollow core timber sliding door with wood veneer, fitted with lockset.</p> <p>For Flat C of 91/F of Zone 1 of Tower 21: Hollow core timber door with wood veneer, fitted with lockset and door stopper.</p>
Lavatory Door of Store Room	<p>Frost glass door with metal door frame except the following units: For Flat A and Flat C of 91/F of Zone 1 of Tower 20: Metal folding door with frost glass panel, fitted with lockset and metal louvre. For Flat D of 91/F of Zone 1 of Tower 20: Glass door.</p> <p>For Flat C of 79/F of Zone 3 of Tower 21: Glass sliding door.</p> <p>For Flat C of 80/F of Zone 3 of Tower 21: Hollow core timber door with wood veneer, equipped with wood veneer louvre and fitted with lockset.</p> <p>For Flat A of 90/F of Zone 1 of Tower 21: Hollow core timber door with wood veneer, fitted with locksets and door stopper.</p> <p>For Flat A of 91/F of Zone 1 of Tower 21: Hollow core timber sliding door with stainless steel cover on wood veneer.</p> <p>For Flat C of 91/F of Zone 1 of Tower 21: Metal folding door with glass panel.</p>
Flat Roof	<p>Sliding glass door with metal door frame and handle, fitted with metal lockset is provided at following units :</p> <p>Tower 20 : Flat A of 91/F, Flat C of 91/F and Flat D of 91/F of Zone 1. Tower 20 : Flat A of 12/F, Flat B of 12/F, Flat B of 37/F and Flat C of 38/F of Zone 2. Tower 21 : Flat A of 82/F, Flat A of 91/F, Flat B of 91/F and Flat C of 91/F of Zone 1. Tower 21 : Flat C of 80/F, Flat A of 81/F, Flat B of 81/F and Flat D of 81/F of Zone 3. Tower 21 : Flat A of 12/F, Flat B of 12/F, Flat B of 37/F and Flat C of 38/F of Zone 6.</p>

Item	Description
b. Bathroom	<p>Bathrooms are fitted with natural stone countertop, chrome-plated wash basin mixer, bath and shower mixer and shower set, vitreous china wash basin, vitreous china water closet with cistern and enameled cast iron bathtub (1500mm long x 700mm width x 420mm high). Other fittings include LCD television, water heater (please refer to Appliances Schedule for the applicable units), concealed ventilation fan, chrome-plated towel bar, towel ring, paper holder and wooden mirror cabinet. Multifunctional dehumidifier is provided in some bathrooms (as indicated under the Mechanical & Electrical Provision Plan). Crystal ceiling light is provided in the bathroom of Bedroom 3 of the following units:</p> <p>Tower 20 : Flat D of 67/F - 90/F of Zone 1; Tower 21 : Flat A of 15/F - 91/F of Zone 1.</p> <p>For Flat A of 91/F of Zone 1 of Tower 20: Bathroom and bathroom of bedroom 1: Fitted with natural stone countertop; brushed black metal wash basin mixer, bath mixer, shower mixer, shower set, towel bar, towel hook, paper holder; vitreous china wash basin and water closet; enameled cast iron bathtub (1400mm length x 730mm width x 410mm depth); wooden mirror cabinet. Bathroom of bedroom 5: Fitted with natural stone countertop; brushed black metal wash basin mixer, bath mixer, shower mixer, shower set, towel bar, towel hook and paper holder; vitreous china wash basin and water closet; enameled cast iron bathtub (1600mm length x 700mm width x 430mm depth). Bathroom inside Study: Fitted with natural stone countertop; brushed black metal wash basin mixer, shower mixer, shower set, towel bar, towel hook and paper holder; vitreous china wash basin and water closet; wooden mirror cabinet.</p> <p>For Flat C of 91/F of Zone 1 of Tower 20: Bathrooms: Fitted with natural stone countertop; brushed black metal wash basin mixer, bath mixer, shower mixer, shower set, towel bar, towel hook and paper holder; vitreous china wash basin and water closet; enameled cast iron bathtub (1400mm length x 730mm width x 410mm depth); wooden mirror cabinet.</p> <p>For Flat D of 91/F of Zone 1 of Tower 20: Bathroom of bedroom 3: Fitted with natural stone countertop, chrome-plated wash basin mixer, bath mixer, shower mixer and shower set, ceramic wash basin and ceramic water closet with concealed cistern and acrylic bathtub (1810mm length x 960mm width x 400mm depth). Other fittings include wooden cabinet; Bathroom of bedroom 4: Fitted with chrome-plated wash basin mixer, shower mixer and shower set, natural stone wash basin with glass and ceramic water closet with cistern. Other fittings include wooden frame mirror; Bathroom of study room: Fitted with natural stone countertop, chrome-plated wash basin mixer, shower mixer and shower set, ceramic wash basin and ceramic water closet with cistern; Bathroom: Fitted with natural stone countertop, chrome-plated wash basin mixer, shower mixer and shower set, natural stone wash basin and ceramic water closet with concealed cistern.</p> <p>For Flat C of 79/F of Zone 3 of Tower 21: Bathroom of bedroom 2: Fitted with natural stone countertop, chrome-plated wash basin mixer, bath mixer, shower mixer and shower set, ceramic wash basin, ceramic water closet with cistern and enameled cast iron bathtub (1670mm length x 770 width x 410mm depth). Other fittings include wooden mirror cabinet with high gloss lacquered finish inside, chrome-plated towel holder, chrome-plated towel bar, chrome-plated paper holder; Bathroom of bedroom 4: Fitted with natural stone countertop, chrome-plated wash basin mixer, shower mixer, shower set, ceramic wash basin and ceramic water closet with cistern. Other fittings include wooden mirror cabinet with high gloss lacquered finish inside, chrome-plated towel holder, chrome-plated towel bar, chrome-plated paper holder; Bathroom: Fitted with natural stone countertop, chrome-plated wash basin mixer, shower mixer, shower set, ceramic wash basin, ceramic water closet with cistern and enameled cast iron bathtub (1450mm length x 730mm width x 410mm depth). Other fittings include wooden mirror cabinet with high gloss lacquered finish inside, chrome-plated towel bar, chrome-plated paper holder.</p> <p>For Flat C of 80/F of Zone 3 of Tower 21: Bathroom of bedroom 3: Fitted with natural stone countertop, chrome-plated wash basin mixer, bath mixer, shower mixer shower set, natural stone wash basin, ceramic water closet with concealed cistern and acrylic bathtub (1500mm length x 700mm width x 440mm depth). Other fittings include glass cabinet with mirror, chrome-plated towel bar, chrome-plated paper holder; Bathroom of bedroom 4: Fitted with natural stone countertop, chrome-plated wash basin mixer, shower mixer and shower set, ceramic wash basin, ceramic water closet with concealed cistern. Other fittings include wooden mirror cabinet, chrome-plated paper holder; Bathroom of bedroom 5: Fitted with natural stone countertop, chrome-plated wash basin mixer, bath mixer, shower mixer and shower set, ceramic wash basin, ceramic water closet with cistern and acrylic bathtub (2035mm length x 995mm width x 370mm depth). Other fittings include wooden cabinet with mirror, chrome-plated paper holder; Bathroom of study room: Fitted with natural stone countertop, chrome-plated wash basin mixer, shower mixer and shower set, ceramic wash basin and ceramic water closet with cistern. Other fittings include chrome-plated paper holder; Bathroom: Fitted with natural stone countertop, chrome-plated wash basin mixer, shower mixer and shower set, acrylic basin and ceramic water closet with cistern. Other fittings include chrome-plated towel bar, chrome-plated paper holder.</p> <p>For Flat A of 90/F of Zone 1 of Tower 21: Bathroom of bedroom 3: Fitted with natural stone countertop, chrome-plated wash basin mixer, bath mixer, shower mixer, shower set, natural stone wash basin and ceramic water closet with concealed cistern and enameled cast iron bathtub (1380 length x 760mm width x 410mm depth). Other fittings include wooden mirror cabinet, chrome-plated towel bar, chrome-plated paper holder; Bathroom of bedroom 4: Fitted with natural stone countertop, chrome-plated wash basin mixer, bath mixer, shower mixer, shower set, ceramic wash basin, ceramic water closet with concealed cistern and enameled cast iron bathtub (1460 length x 700mm width x 440mm depth). Other fittings include wooden mirror cabinet, chrome-plated towel holder, chrome-plated towel bar, chrome-plated paper holder; Bathroom: Fitted with natural stone countertop, chrome-plated wash basin mixer, shower mixer, shower set, ceramic wash basin, ceramic water closet with concealed cistern. Other fittings include wooden mirror cabinet, chrome-plated towel bar, chrome-plated paper holder.</p>

Fittings, finishes and appliances

裝置、裝修物料及設備

Item	Description
b. Bathroom	<p>For Flat A of 91/F of Zone 1 of Tower 21: Bathroom of bedroom 3: Fitted with natural stone countertop, chrome-plated wash basin mixer, bath mixer, shower mixer, shower set, ceramic wash basin, ceramic water closet with cistern and enameled cast iron massage bathtub (1460mm length x 720mm width x 460mm depth). Other fittings include wooden mirror cabinet, chrome-plated towel holder, chrome-plated towel bar, chrome-plated paper holder; Bathroom of bedroom 4: Fitted with natural stone countertop, chrome-plated wash basin mixer, bath mixer, shower mixer, shower set, ceramic wash basin, ceramic water closet with concealed cistern and enameled cast iron bathtub (1350mm length x 650mm width x 420mm depth). Other fittings include wooden mirror cabinet, chrome-plated towel holder, chrome-plated towel bar, chrome-plated paper holder; Bathroom of study room: Chrome-plated wash basin mixer, shower mixer, shower set, stand-alone ceramic wash basin and ceramic wash closet with concealed cistern. Other fittings include wooden mirror cabinet, chrome-plated towel bar, chrome-plated paper holder; Bathroom: Natural stone countertop, chrome-plated wash basin mixer, shower mixer, shower set, ceramic wash basin and ceramic water closet with concealed cistern. Other fittings include wooden mirror cabinet, chrome-plated towel bar, chrome-plated paper holder.</p> <p>For Flat C of 91/F of Zone 1 of Tower 21: Bathroom of bedroom 3: Fitted with natural stone countertop, chrome-plated wash basin mixer, bath mixer, shower mixer, shower set, ceramic wash basin, ceramic water closet with cistern and enameled cast iron bathtub (1600mm length x 740mm width x 435mm depth). Other fittings include mirror cabinet with high gloss lacquered wood veneer finish, wooden cabinet with high gloss lacquered finish, chrome-plated towel bar; Bathroom of bedroom 4 (right hand side of 92/F entrance door): Fitted with natural stone countertop, chrome-plated wash basin mixer, shower mixer, shower set, ceramic wash basin and ceramic water closet with concealed cistern. Other fittings include mirror cabinet with high gloss lacquered wood veneer finish, wooden cabinet with high gloss lacquered finish, chrome-plated towel bar; Bathroom of bedroom 4 (left hand side of 92/F entrance door): Fitted with natural stone countertop, chrome-plated wash basin mixer, bath mixer, shower mixer, shower set, ceramic wash basin, ceramic water closet with concealed cistern and acrylic massage bathtub (2050mm length x 1130mm width x 470mm depth). Other fittings include glass mirror cabinet, wooden cabinet with high gloss lacquered finish and fabric cushion, chrome-plated towel bar; Bathroom of study room: Fitted with chrome-plated wash basin mixer, shower mixer, shower set, stand-alone ceramic wash basin, ceramic wash closet with concealed cistern. Other fittings include glass mirror cabinet, chrome-plated towel bar; Bathroom: Fitted with natural stone countertop, chrome-plated wash basin mixer, shower mixer and shower set, glass wash basin and ceramic water closet with concealed cistern. Other fittings include mirror cabinet with high gloss lacquered wood veneer finish, wooden cabinet with high gloss lacquered finish, chrome-plated towel bar; Shower cubicle (if applicable as shown on the floor plans) is finished with natural stone with tempered glass door and partitions. Indirect feed water supply system is provided. Copper pipes for cold water supply and copper pipes with thermal insulation for hot water supply. For type of equipment please refer to "Appliances Schedule".</p>

Item	Description
c. Kitchen	<p>Wooden cabinets with glass finished door panels are provided in the following units: Flat A of 87/F, Flat A of 88/F, Flat A of 89/F and Flat A of 90/F of Zone 1 of Tower 20.</p> <p>Wooden cabinets with high gloss lacquered and aluminum finished door panels are provided in the following units: All units of Zone 1 of Tower 20 (except Flat A of 87/F, Flat A of 88/F, Flat A of 89/F and Flat A of 90/F); All Flat A and Flat B units of Zone 2 of Tower 20, Flat C of 38/F of Zone 2 of Tower 20; All units of Zone 1 and Zone 2 and Zone 3 of Tower 21; All Flat A and Flat B units of Zone 6 of Tower 21, Flat C of 38/F of Zone 6 of Tower 21.</p> <p>Wooden cabinets with matt lacquered and wood finished door panels are provided in the following unit: Flat A of 91/F of Zone 1 of Tower 20</p> <p>Wooden cabinets with high gloss lacquered and wood finished door panels are provided in the following unit: Flat C of 91/F of Zone 1 of Tower 20</p> <p>Wooden cabinets with high gloss lacquered door panels are provided in the following units: All Flat C and Flat D units of 12/F - 37/F of Zone 2 of Tower 20; All Flat E units of 16/F - 38/F of Zone 2 of Tower 20, all units of Zone 5 of Tower 21; All Flat C and Flat D units of 12/F - 37/F of Zone 6 of Tower 21, Flat E of 15/F - 38/F of Zone 6 of Tower 21.</p> <p>Wooden cabinets with high gloss lacquered finish door panels and compact laminated door panels are provided in the following units: Flat D of 91/F of Zone 1 of Tower 20; Flat C of 79/F and Flat C of 80/F of Zone 3 of Tower 21.</p> <p>Wooden cabinets with compact laminated door panels are provided in the following units: Flat A of 90/F, Flat A of 91/F and Flat C of 91/F of Zone 1 of Tower 21.</p> <p>Copper pipes for cold water supply and copper pipes with thermal insulation for hot water supply. For type of equipment please refer to "Appliances Schedule".</p> <p>Kitchen is fitted with stainless steel sink and chrome-plated sink mixer.</p>
d. Bedroom	<p>Built-in wooden wardrobe is provided in the following bedrooms: Bedroom 4 of Flat A, Bedroom 2 of Flat B, Bedroom 3 of Flat C and Bedroom 3 of Flat D of 67/F - 90/F of Zone 1 of Tower 20; Bedroom 1 and Bedroom 5 of Flat A of 91/F of Zone 1 of Tower 20; Bedroom 3 of Flat C of 91/F of Zone 1 of Tower 20; Bedroom 3 of Flat D of 91/F of Zone 1 of Tower 20; Bedroom 2 of Flat C of 79/F of Zone 3 of Tower 21; Bedroom 1 and 4 of Flat C of 80/F of Zone 3 of Tower 21; Bedroom 3 of Flat A of 90/F of Zone 1 of Tower 21; Bedroom 2, 3 and 4 of Flat A of 91/F of Zone 1 of Tower 21.</p>
e. Telephone	<p>Telephone outlets are provided in living/dining room and bedrooms. For the location and number of the connection points, please refer to "Mechanical & Electrical Provision Plan/Schedule".</p>
f. Aerials	<p>Communal TV/FM/Satellite TV outlets are provided at living/dining room and bedrooms. For the location and number of the connection points, please refer to "Mechanical & Electrical Provision Plan/Schedule".</p>
g. Electrical Installations	<p>Concealed conduits are provided. Three/Single-phase electricity supply with miniature circuit breaker (MCB) distribution board is provided. Ceiling light points, socket outlets, lighting switches, switches for air-conditioner, water heater and exhaust fan are provided. Power point for curtain is provided at living room and bedroom. For the locations and numbers of power points and air-conditioner points, please refer to "Mechanical & Electrical Provision Plan/Schedule".</p>
h. Gas Supply	<p>Gas meter with gas supply pipe is provided and connected to gas hob (except Tower 21 : Flat K of Zone 5) and gas water heater (except Tower 21 : Flat E of 87/F of Zone 1 and Flat E of 90/F of Zone 1). Gas meter is located in kitchen for all units. For the location of gas meter, please refer to "Mechanical & Electrical Provision Plan/Schedule".</p>

Fittings, finishes and appliances

裝置、裝修物料及設備

Item	Description
i. Washing Machine Connection Point	Drain point and water point are provided for washing machine in kitchen/store room. For the locations of the connection points, please refer to "Mechanical & Electrical Provision Plan/Schedule".
j. Water Supply	Concealed and exposed copper water pipes [#] for cold water supply. Concealed and exposed copper water pipes [#] with thermal insulation for hot water supply. Hot water is available.

4. Miscellaneous		
a. Lifts	Tower 21	<p>13 nos. of "Hitachi" passenger lifts and 3 nos. of "Hitachi" service lifts installed serving floors as below:</p> <p>3 nos. passenger lifts of Model No. HVF3 serving Zone 1 (L/F, 67/F-73/F, 75/F-83/F, 85/F-91/F);</p> <p>3 nos. passenger lifts of Model No. HVF3 serving Zone 2 (L/F, 15/F-23/F, 25/F-33/F, 35/F-38/F, 50/F-52/F, 55/F-57/F, 59/F-63/F);</p> <p>2 nos. passenger lifts of Model No. UVF serving Zone 3 (L/F, 67/F-73/F, 75/F-81/F);</p> <p>3 nos. passenger lifts of Model No. HVF3 serving Zone 5 (L/F, 15/F-23/F, 25/F-33/F, 35/F-38/F, 50/F-52/F, 55/F-57/F, 59/F-63/F);</p> <p>2 nos. passenger lifts of Model No. HVF3 serving Zone 6 (L/F, 12/F, 15/F-23/F, 25/F-33/F, 35/F-38/F);</p> <p>1 no. service lift of Model No. HVF3 serving B1/F, G/F, 1/F-3/F, L/F, CH1/F, CH2/F, CH3/F, 15/F-23/F, 25/F-33/F, 35/F-38/F, 50/F-52/F, 55/F-57/F, 59/F-63/F, 67/F-73/F, 75/F-83/F and 85/F-91/F of Zone 1, 2, 3 and 5;</p> <p>1 no. service lift of Model No. UVF4 serving B1/F, G/F, M/F, 1/F-3/F, L/F, CH1/F, CH2/F, CH3/F, 8/F, 12/F, 15-23/F, 25/F-33/F, 35/F-40/F, 50/F-52/F, 55/F-57/F, 59/F-63/F, 65/F-73/F, 75/F-83/F and 85/F-91/F of Zone 1, 2, 3, and 5; and</p> <p>1 no. service lift of Model No. VF5 serving 3/F, L/F, CH1/F, CH2/F, CH3/F, 8/F, 12/F, 15/F-23/F, 25/F-33/F and 35/F-38/F of Zone 6.</p>
	Tower 20	<p>5 nos. of "Fujitec" passenger lifts of Model No. VVVF and 2 nos. of "Fujitec" service lifts of Model No. VVVF are installed at Tower 20 serving floors as below:</p> <p>3 nos. passenger lifts serving Zone 1 (L/F, 67/F-73/F, 75/F-83/F, 85/F-91/F);</p> <p>2 nos. passenger lifts serving Zone 2 (L/F, 12/F, 15/F-23/F, 25/F-33/F, 35/F-38/F);</p> <p>1 no. service lift serving B1/F, G/F, 3/F, L/F, 6/F-8/F, U8/F, 16/F-23/F, 25/F-33/F, 35/F-38/F, 50/F-52/F, 55/F-57/F, 59/F-63/F, 66/F-73/F, 75/F-83/F and 85/F-91/F of Zone 1; and</p> <p>1 no. service lift serving 3/F, L/F, 6/F-8/F, U8/F, 12/F, 15/F-23/F, 25/F-32/F, 33/F and 35/F-39/F of Zone 2.</p>
	Lobby Floor (L/F) and Carpark	<p>1 no. "Fujitec" passenger lift of Model No. VVVF serves 3/F carpark and L/F.</p> <p>2 nos. of "Hitachi" passenger lifts of Model No. VF5 serves 1/F, 3/F carpark and L/F.</p>
b. Letter Box	Stainless steel letter boxes are provided.	

Item	Description
c. Refuse Collection	Refuse room is provided at each service apartment and residential floor. Collected refuse is centrally handled at Refuse Storage and Material Recovery Room at B1/F.
d. Water Meter, Electricity Meter and Gas Meter	Separate gas meter is provided in the kitchen of individual unit. Separate water and electricity meters for each individual unit are provided in common meter rooms on respective service apartment and residential floors.

5. Security Facilities
The main entrance, car park lift lobbies, lifts, clubhouse and L/F common areas are installed with CCTV system. Colored video door phone is installed in each service apartment and residential unit and linked to the visitor panel at the main entrance and the concierge at main lobby. Visitor panel with build-in card reader and combination lock for residents' access is provided at the main entrance at L/F. Vehicular control system is installed at the carpark entrances at 3/F. Panic alarm push button is installed in master bedroom of each unit and is linked to Security Control Room at 3/F.

6. Appliances
As set out in the "Appliances Schedule".

In relation to item 4(a) and 6 in the Phase specified in the above table, the Vendor undertakes that if lifts or appliances of the specified brand name or model number are not installed in the Phase, lifts or appliances of comparable quality will be installed.

Remark : [#] Exposed water pipes are not readily visible as they are placed behind false ceilings and cabinets.

Fittings, finishes and appliances

裝置、裝修物料及設備

細項	描述
1. 外部裝修物料	
a. 外牆	大廈外牆裝有鋁飾板、玻璃百葉、瓦片及玻璃幕牆。 平台外牆以白微晶石材及鋁飾板鋪砌，並裝有鋁百葉及玻璃幕牆。
b. 窗	窗戶及玻璃幕牆均以鋁質窗框配以氟碳噴塗及有色玻璃。
c. 窗台	沒有
d. 花槽	大堂樓層及以下單位之平台之花槽的外部表面鋪上天然石材： 第20座：第2區，37樓B室及38樓C室； 第21座：第1區，82樓A室及91樓B室； 第21座：第3區，81樓A室、81樓B室及81樓D室； 第21座：第6區，12樓A室、12樓B室、37樓B室及38樓C室。 以下單位之平台裝有不銹鋼花槽： 第20座：第1區，91樓A室及91樓C室； 第20座：第1區，91樓D室； 第20座：第2區，12樓A室及B室； 第21座：第1區，91樓A室。 以下單位之平台裝有不銹鋼花槽及洗水石米花槽： 第21座：第3區，80樓C室。 以下單位之平台裝有不銹鋼花槽及外部表面鋪上天然石材之花槽： 第21座：第1區，91樓C室。
e. 陽台或露台	沒有
f. 乾衣設施	沒有

2. 室內裝修物料		
a. 大堂	穿梭升降機平台大堂	地台鋪砌天然石材。牆身鋪砌天然石材、裝飾玻璃、鏡及不銹鋼板飾面。天花裝設石膏板假天花。
	住宅升降機入口大堂	地台鋪砌天然石材。牆身鋪砌天然石材、裝飾玻璃、鏡及不銹鋼板飾面。天花裝設石膏板假天花。
	住宅各樓層升降機大堂	地台鋪砌天然石材。牆身鋪砌天然石材、裝飾玻璃及鏡。天花裝設石膏板假天花。
b. 內牆及天花板	各單位客廳、飯廳及睡房內牆身均髹上乳膠漆；客廳、飯廳及睡房天花板髹上乳膠漆及部份裝設石膏板假天花。下列單位除外：	
	第20座，第1區，67樓至85樓A室： 客廳、飯廳及睡房內牆身均髹上乳膠漆，但睡房1的玻璃牆牆身不設裝修物料； 客廳、飯廳及睡房天花板髹上乳膠漆及部份裝設石膏板假天花。	
	第20座，第1區，86樓A室： 客廳及飯廳內牆身均鋪貼牆紙，部分牆身位置裝有鏡飾面； 睡房內牆身均鋪貼牆紙，但睡房1的玻璃牆牆身不設裝修物料； 客廳、飯廳及睡房的天花板均髹上乳膠漆及部份裝設石膏板假天花。	
	第20座，第1區，87樓A室、88樓A室及89樓A室： 客廳及飯廳內牆身均髹上乳膠漆，部分牆身位置裝有木皮飾面； 睡房內牆身均髹上乳膠漆； 客廳、飯廳及睡房的天花板均髹上乳膠漆及部份裝設木及石膏板假天花。	

細項	描述
	第20座，第1區，90樓A室： 客廳及飯廳內牆身均鋪貼牆紙，部分牆身位置裝有木皮及鏡飾面，客廳及飯廳天花板均髹上乳膠漆及部份裝設木、不銹鋼及石膏板假天花； 所有睡房內牆身均鋪貼牆紙，所有睡房天花板均髹上乳膠漆及部份裝設石膏板假天花。
	第20座，第1區，91樓A室： 客廳及飯廳內牆身均髹上乳膠漆，部分牆身位置裝有金屬、木皮及天然石材，客廳及飯廳天花板均髹上乳膠漆及部份裝設石膏板假天花； 所有睡房內牆身(睡房4除外)均髹上乳膠漆及部份牆身位置裝有木皮，所有睡房天花板均髹上乳膠漆及部份裝設石膏板假天花。 睡房4內牆身髹上乳膠漆及部份裝設玻璃牆身。
	第20座，第1區，91樓C室： 客廳及飯廳內牆身均髹上乳膠漆，部分牆身位置裝有木皮及天然石材，客廳及飯廳天花板均髹上乳膠漆及部份裝設石膏板假天花； 所有睡房內牆身髹上乳膠漆及部份牆身位置裝有木皮，所有睡房天花板均髹上乳膠漆及部份裝設石膏板假天花。
	第20座，第1區，91樓D室： 客廳及飯廳內牆身均鋪貼牆紙，鋪砌天然石材、木皮、鏡面、人造皮、不銹鋼框及玻璃面板飾面； 睡房2內牆身鋪砌鏡面、木皮、織布咕臣及人造皮飾面； 睡房3內牆身鋪砌天然石材，裝有鏡面、木皮、咕臣及鏡飾面配以金屬框； 睡房4內牆身鋪貼牆紙，鋪砌天然石材、不銹鋼架及人造塑料飾面； 客廳及飯廳天花板裝設石膏板假天花及髹上乳膠漆，配上金屬飾條； 睡房2、3及4天花板均裝設石膏板假天花及髹上乳膠漆。
	第21座，第3區，79樓C室： 客廳及飯廳內牆身均鋪貼牆紙，鋪砌天然石材、人造皮、鏡面、不銹鋼架、玻璃面板及馬賽克連玻璃面板飾面； 睡房1內牆身鋪貼牆紙，裝有人造皮面板配上不銹鋼架、鏡面及木皮飾面； 睡房2內牆身鋪貼牆紙，裝有人造皮面板配上不銹鋼架、鏡面、木皮及馬賽克連不銹鋼架飾面； 睡房4內牆身鋪貼牆紙，裝有玻璃牆連不銹鋼架、不銹鋼面板、鏡面及木皮飾面； 客廳、飯廳、睡房1、2及4天花板均裝設石膏板假天花及髹上乳膠漆。
	第21座，第3區，80樓C室： 客廳及飯廳內牆身均髹上乳膠漆，鋪貼牆紙，鋪砌天然石材，裝有玻璃牆連不銹鋼框、鏡面及木皮飾面； 睡房1內牆身髹上油漆，鋪砌天然石材，裝有木皮、人造皮、玻璃牆連不銹鋼框及不銹鋼飾面； 睡房2內牆身鋪貼牆紙，裝有鏡面及木皮飾面； 睡房3內牆身鋪貼牆紙，裝有鏡面、木皮及人造皮飾面； 睡房4內牆身鋪貼牆紙，裝有玻璃板及木皮飾面； 睡房5內牆身鋪貼牆紙，裝有咕臣、鏡面、木皮及織布飾面； 客廳及飯廳天花板均鋪貼牆紙，裝設石膏板假天花及髹上乳膠漆； 睡房1天花板裝設有色鏡飾面； 睡房2、3及4天花板均裝設石膏板假天花及髹上乳膠漆； 睡房5天花板裝有鏡面，裝設石膏板假天花及髹上乳膠漆。
	第21座，第1區，90樓A室： 客廳及飯廳內牆身裝有不銹鋼、鏡面、木皮飾面及玻璃牆；睡房1內牆身鋪貼牆紙，裝有鏡面及玻璃牆連不銹鋼架； 睡房2內牆身鋪貼牆紙，裝有鏡面及人造皮飾面； 睡房3內牆身裝有鏡面、不銹鋼框、木皮、人造皮及玻璃飾面； 睡房4內牆身鋪貼牆紙，裝有玻璃面板、鏡面及木皮飾面； 客廳及飯廳天花板均裝設木製面板、石膏板假天花及髹上乳膠漆； 睡房1、2、3及4天花板均裝設石膏板假天花及髹上乳膠漆。
	第21座，第1區，91樓A室： 客廳及飯廳內牆身均鋪貼牆紙連不銹鋼格仔框，鋪砌天然石材，裝有金屬面板及木皮飾面； 睡房2內牆身鋪砌天然石材，裝有織布及木皮飾面； 睡房3內牆身鋪砌天然石材，裝有木皮、人造皮及不銹鋼板飾面； 睡房4內牆身鋪砌天然石材，裝有木皮、織布及不銹鋼飾面； 客廳、飯廳、睡房2、3及4天花板均裝設石膏板假天花及髹上乳膠漆。
	第21座，第1區，91樓C室： 客廳及飯廳內牆身均鋪砌天然石材，裝有木皮配以高光焗漆飾面、鏡面、織布咕臣飾面及石膏天花裝飾板條； 睡房1內牆身裝有木皮配以高光焗漆飾面、鏡面、織布咕臣飾面及石膏天花裝飾板條；睡房2內牆身鋪貼牆紙，裝有木皮配以高光焗漆飾面、鏡面、人造皮飾面及石膏天花裝飾板條； 睡房3內牆身鋪貼牆紙，裝有織布咕臣、鏡面、木皮配以高光焗漆飾面及石膏天花裝飾板條； 睡房4內牆身鋪砌天然石材，裝有咕臣、鏡面、木皮配以高光焗漆飾面、織布咕臣連不銹鋼格仔框； 客廳及飯廳天花板均裝設石膏板假天花及髹上乳膠漆連鏡飾邊； 睡房1天花板裝設石膏板假天花髹上乳膠漆連鏡飾邊； 睡房2、3及4天花板均裝設石膏板假天花及髹上乳膠漆。

Fittings, finishes and appliances

裝置、裝修物料及設備

細項	描述
c. 內部地板	<p>各單位客廳、飯廳及睡房內地台鋪砌複合木地板及木地腳線。下列單位除外：</p> <p>第20座，第1區所有A室單位(91樓A室除外)： 客廳、飯廳及睡房1之地台均鋪砌天然石材及天然石材地腳線； 全部睡房內地台鋪砌複合木地板及木地腳線。</p> <p>第20座，第1區，91樓A室： 客廳及飯廳之內部地台均鋪砌天然石材，天然石材地腳線及不銹鋼地腳線； 所有睡房內地台鋪砌複合木地板及木地腳線。</p> <p>第20座，第1區，91樓C室： 客廳及飯廳之內部地台均鋪砌天然石材及天然石材地腳線； 所有睡房內地台鋪砌複合木地板及木地腳線。</p> <p>第20座，第1區，91樓D室： 客廳及飯廳之內部地台均鋪砌天然石材及不銹鋼地腳線； 睡房2、3及4之內部地台均鋪砌地毯。</p> <p>第20座，第2區，12樓A室： 客廳及飯廳之內部地台鋪砌天然石材及天然石材地腳線、玻璃及複合木地板及木地腳線； 睡房1、2、3及4之內部地台鋪砌複合木地板及木地腳線。</p> <p>第21座，第3區，79樓C室： 客廳及飯廳之內部地台均鋪砌天然石材及不銹鋼地腳線； 睡房1、2及4之內部地台均鋪砌地毯及不銹鋼地腳線。</p> <p>第21座，第3區，80樓C室： 客廳及飯廳之內部地台均鋪砌天然石材； 睡房1之內部地台鋪砌膠地板及木地腳線； 睡房2之內部地台鋪砌地毯及木地腳線； 睡房3及5之內部地台均鋪砌地毯及木地腳線； 睡房4之內部地台鋪砌膠地板。</p> <p>第21座，第1區，90樓A室： 客廳、飯廳及睡房1之內部地台均鋪砌天然石材及不銹鋼地腳線； 睡房2及4之內部地台均鋪砌複合木地板及不銹鋼地腳線； 睡房3之內部地台鋪砌地毯及不銹鋼地腳線。</p> <p>第21座，第1區，91樓A室： 客廳及飯廳均鋪砌天然石材及複合木地板； 睡房2、3及4之內部地台均鋪砌複合木地板。</p> <p>第21座，第1區，91樓C室： 客廳及飯廳之內部地台均鋪砌天然石材及天然石材地腳線； 睡房1之內部地台鋪砌天然石材及天然石材地腳線； 睡房2及3之內部地台均鋪砌地毯及木地腳線； 睡房4之內部地台鋪砌地毯、天然石材及木地腳線配以高光焗漆飾面。</p>
d. 浴室	<p>各單位的浴室牆身鋪砌天然石材及鏡面至假天花底。下列單位除外：</p> <p>第20座，第1區，91樓A室及C室： 浴室牆身鋪砌木皮、金屬、天然石材及鏡面至假天花底。</p> <p>第20座，第1區，91樓D室： 睡房3浴室：浴室牆身鋪砌天然石材，裝有鏡面及木皮飾面至假天花底； 睡房4浴室：浴室牆身鋪砌天然石材，裝有玻璃面板及鏡面至假天花底； 書房浴室及浴室：浴室牆身鋪砌天然石材及裝有鏡面至假天花底。</p> <p>第21座，第3區，79樓C室： 睡房2及4浴室及浴室：浴室牆身鋪砌天然石材及裝有鏡面至假天花底。</p>

細項	描述
	<p>第21座，第3區，80樓C室： 睡房3浴室：浴室牆身鋪砌天然石材、馬賽克及裝有鏡面至假天花底； 睡房4浴室：浴室牆身鋪砌天然石材及裝有玻璃面板至假天花底； 睡房5浴室：浴室牆身鋪砌天然石材及裝有玻璃面板、鏡面及木皮飾面至假天花底； 書房浴室：浴室牆身鋪砌天然石材，裝有不銹鋼面板及鏡面至假天花底； 浴室：浴室牆身鋪砌天然石材及裝有鏡面至假天花底。</p> <p>第21座，第1區，90樓A室： 睡房3浴室：浴室牆身鋪砌天然石材及裝有鏡面至假天花底； 睡房4浴室：浴室牆身鋪砌天然石材，裝有玻璃面板配以不銹鋼框及鏡面至假天花底； 浴室：浴室牆身鋪砌天然石材至假天花底。</p> <p>第21座，第1區，91樓A室： 睡房3及4浴室及浴室：浴室牆身鋪砌天然石及不銹鋼至假天花底； 書房浴室：浴室牆身鋪砌天然石材及裝有玻璃面板至假天花底。</p> <p>第21座，第1區，91樓C室， 浴室、睡房3及4(睡房4右方)浴室及書房浴室：浴室牆身鋪砌天然石材至假天花底； 睡房4浴室(睡房4左方)：浴室牆身裝有鏡面及天然石材至假天花底。</p> <p>各單位的浴室地台鋪砌天然石材。</p> <p>各單位的浴室天花板裝設石膏板假天花。下列單位除外：</p> <p>第20座，第1區，91樓A室： 浴室天花板(睡房5的浴室除外)裝設石膏板假天花及髹上乳膠漆。 睡房5的浴室：天花板裝設石膏板假天花及髹上乳膠漆及裝設鋁質假天花。</p> <p>第20座，第1區，91樓C室及D室，第21座，第3區，80樓C室(睡房3及5浴室除外)，第21座，第1區，90樓A室(睡房3浴室除外)、91樓A室及91樓C室(睡房4浴室(睡房4左方)除外)： 浴室天花板裝設石膏板假天花及髹上乳膠漆。</p> <p>第21座，第1區，90樓A室： 睡房3浴室：天花板裝設鏡面、石膏板假天花及髹上乳膠漆。</p> <p>第21座，第3區79樓C室： 浴室、睡房2及4浴室：浴室天花板裝設石膏板假天花及髹上乳膠漆及裝設鋁質假天花。</p> <p>第21座，第3區，80樓C室： 睡房3浴室：浴室天花板裝設石膏板假天花及髹上乳膠漆及鋪砌紙皮石； 睡房5浴室：浴室天花板裝有鋼飾面、裝設石膏板假天花及髹上乳膠漆。</p> <p>第21座，第1區，91樓C室： 睡房4浴室(睡房4左方)：浴室天花板裝設膠片燈箱、不銹鋼框、石膏板假天花及髹上乳膠漆。</p>
e. 廚房	<p>各單位的廚房牆身鋪砌白色微晶人造石及不銹鋼飾面至假天花底。下列單位除外：</p> <p>第20座，第1區，91樓A室： 廚房牆身鋪砌天然石材，裝有不銹鋼面板及木皮飾面至假天花底及部份裝設玻璃牆身。</p> <p>第20座，第1區，91樓C室： 廚房牆身鋪砌天然石材，裝有金屬飾條、玻璃及木皮飾面至假天花底。</p> <p>第20座，第1區，91樓D室： 廚房牆身鋪砌天然石材、木皮及裝有不銹鋼面板至假天花底。</p> <p>第21座，第3區79樓C室及第1區，91樓C室： 廚房牆身鋪砌天然石材，裝有不銹鋼面板至假天花底。</p> <p>第21座，第3區，80樓C室： 廚房牆身鋪砌天然石材，裝有不銹鋼面板及玻璃面板至假天花底。</p> <p>第21座，第1區，90樓A室： 廚房牆身鋪砌天然石材，裝有不銹鋼面板、鏡面及木皮飾面至假天花底。</p> <p>第21座，第1區，91樓A室： 廚房牆身鋪砌天然石材，裝有不銹鋼面板及木皮飾面至假天花底。</p> <p>各單位的廚房地台鋪砌天然石材。</p> <p>各單位的廚房天花板裝設金屬板及石膏板假天花。以下單位除外：</p> <p>第20座：第1區，91樓D室，第21座：第3區，80樓C室，第21座：第1區，90樓A室、91樓A室及C室： 廚房天花板裝設石膏板假天花及髹上乳膠漆。</p> <p>各單位的廚房灶台鋪砌無縫人造塑料。以下單位除外： 第20座，第1區，91樓A室及C室： 廚房灶台鋪砌人造石。</p>

Fittings, finishes and appliances

裝置、裝修物料及設備

細項	描述	
3. 室內裝置		
a. 門	單位大門	<p>實心木門配上木皮飾面，裝有金屬門鎖、防盜眼、門擋及隱藏式氣鼓。下列單位除外：</p> <p>第20座，第1區，91樓A室及C室： 木皮及金屬飾面實心木門，裝有門鎖、防盜眼、門擋及隱藏式氣鼓。</p> <p>第20座，第1區，91樓D室、第21座，第3區，79樓C室、80及81樓C室： 木皮飾面實心木門，裝有門鎖、隱藏式氣鼓及防盜眼。</p> <p>第21座，第1區，91樓C室： 木皮飾面實心木門，裝有門鎖及隱藏式氣鼓。</p>
	廚房門	<p>實心木門配上木皮飾面，裝有金屬門手抽、門擋、隱藏式氣鼓及鑲配玻璃。下列單位除外：</p> <p>第20座，第1區，91樓A室： 玻璃掩門配金屬門框裝有地鉸鏈。</p> <p>第20座，第1區，91樓C室： 木皮及金屬飾面實心木門，裝有手抽、門擋、隱藏式氣鼓及鑲配玻璃。</p> <p>第20座，第1區，91樓D室： 不銹鋼飾條及木皮飾面實心木門，裝有門鎖及隱藏式氣鼓。</p> <p>第21座，第3區，79樓C室： 人造皮革飾面實心木門，裝有隱藏式氣鼓。</p> <p>第21座，第3區，80樓C室：雙掩玻璃門。</p> <p>第21座，第1區，90樓A室： 木皮飾面實心木門，裝有隱藏式氣鼓及門擋。</p> <p>第21座，第1區，91樓A室： 木皮飾面實心木門，裝有金屬門手抽、門擋、自動關門裝置及鑲配玻璃。</p> <p>第21座，第1區，91樓C室： 木皮飾面實心木門，裝有門鎖及隱藏式氣鼓。</p>
	睡房門	<p>空心木門配上木皮飾面，裝有金屬門鎖及門擋。下列單位除外：</p> <p>第20座第1區所有單位(91樓A室、C室及D室除外)： 實心木門配上木皮飾面，裝有金屬門鎖及門擋。</p> <p>第20座，第1區所有A室(91樓A室除外)： 睡房1：裝有玻璃趟門配金屬門框。</p> <p>第20座，第1區，91樓A室及C室： 實心木門配上木皮飾面及不銹鋼飾條，裝有門鎖及門擋。</p> <p>第20座，第1區，91樓A室： 睡房4：裝有玻璃趟門配金屬門框。</p> <p>第20座，第1區，91樓D室： 睡房2、3及4：空心木門配上木皮飾面及金屬飾條，裝有門鎖。</p> <p>第21座，第3區，79樓C室： 睡房1、2及3：木皮飾面空心木門，裝有門鎖及門擋； 睡房3出口門：實心木門連鏡面，裝有門鎖、隱藏式氣鼓及防盜眼； 睡房4：玻璃門連不銹鋼框，裝有門擋。</p> <p>第21座，第3區，80樓C室： 睡房1及4：玻璃趟門； 睡房2及3：木皮飾面空心木門，裝有門鎖及門擋； 睡房5：木皮飾面空心木門，裝有門鎖。</p>

細項	描述
	<p>第21座，第1區，90樓A室： 睡房1：鏡面玻璃趟門； 睡房2、3及4：木皮飾面空心木門，裝有門鎖及門擋。</p> <p>第21座，第1區，91樓A室： 睡房2、3及4：木皮飾面空心木門，裝有門鎖及門擋。</p> <p>第21座，第1區，91樓C室： 睡房1：玻璃趟門配上木腳線連不銹鋼飾條及玻璃趟門配以木框； 睡房2：木皮飾面空心木趟門，裝有門鎖； 睡房3：木皮飾面空心木門，裝有門鎖及門擋； 睡房4：木皮飾面連咕臣面板空心木門，裝有門鎖及門擋。</p>
浴室門	<p>空心木門配上木皮飾面，裝有金屬門鎖及門擋。下列單位除外：</p> <p>第20座第1區所有單位(91樓A室、C室及D室除外)： 實心木門配上木皮飾面，裝有金屬門鎖及門擋。</p> <p>第20座，第1區，91樓A室： 睡房1的浴室及睡房5的浴室：木皮及金屬飾條飾面實心木門，裝有門鎖及門擋。 浴室及書房內的浴室：木皮及金屬飾條飾面實心木門，裝有門鎖、門擋及木皮木百葉窗。</p> <p>第20座，第1區，91樓C室： 木皮及金屬飾條飾面實心木門，裝有門鎖、門擋及木皮木百葉窗。</p> <p>第20座，第1區，91樓D室： 睡房3及4浴室：玻璃門； 浴室：不銹鋼飾條配木皮飾面及鏡面空心木門，裝有門鎖、鋼百葉窗及隱藏式氣鼓； 書房浴室：不銹鋼飾條配鏡面空心木門，裝有門鎖及隱藏式氣鼓。</p> <p>第21座，第3區，79樓C室： 睡房2浴室：雙掩玻璃門； 睡房4浴室：木皮飾面空心木門，裝有門鎖。浴室門配上木皮百葉窗； 浴室：木皮飾面空心木門，裝有門鎖。浴室門配上木皮百葉窗。</p> <p>第21座，第3區，80樓C室： 睡房3浴室：木皮飾面空心木門，裝有門鎖； 睡房4浴室：木皮飾面空心木門，裝有門鎖及門擋。浴室門配上木皮百葉窗； 睡房5浴室：空心木趟門； 浴室：木皮飾面空心木門，裝有門鎖。浴室門配上木皮百葉窗； 書房浴室：玻璃趟門。</p> <p>第21座，第1區，90樓A室： 睡房3及4浴室：玻璃門，裝有門擋； 浴室：木皮飾面空心木門，裝有門鎖。浴室門配上木皮百葉窗。</p> <p>第21座，第1區，91樓A室： 睡房3及4浴室：玻璃門； 書房浴室：木皮飾面空心木門，裝有門鎖及門擋； 浴室：木皮飾面空心木門，裝有門鎖及門擋。浴室門配上木皮百葉窗。</p> <p>第21座，第1區，91樓C室： 睡房3浴室：木皮飾面空心木門，裝有門鎖及門擋； 睡房4浴室：木皮及咕臣面板空心木趟門； 浴室：木皮飾面空心木門，裝有門鎖及門擋。浴室門配上木皮百葉窗； 書房浴室：木皮飾面空心木門，裝有門鎖及門擋。</p>
後門	<p>以下單位安裝木皮及金屬飾面實心木門，裝有門鎖、防盜眼、門擋及隱藏式氣鼓：</p> <p>第20座，第1區，91樓A室睡房1 第20座，第1區，91樓C室睡房3 以下單位安裝木皮及金屬飾條飾面實心木門，裝有門鎖、門擋及隱藏式氣鼓： 第20座，第1區，91樓A室睡房5</p>
客/飯廳洗手間	<p>以下單位安裝木皮及金屬飾條飾面實心木門，裝有門鎖、門擋及木皮木百葉窗： 第20座，第1區，91樓A室</p>
書房內的洗手間	<p>以下單位安裝木皮及金屬飾面空心木趟門，裝有門鎖及木皮木百葉窗： 第20座，第1區，91樓C室</p>
儲物室門	<p>空心木門配上木皮飾面，裝有金屬門鎖。下列單位除外：</p> <p>第20座第1區之所有單位(91樓A室、C室及D室除外)： 實心木門配上木皮飾面，裝有金屬門鎖。</p> <p>第20座，第1區，91樓A室： 儲物室門(廚房內的儲物室)：木皮及金屬飾條飾面空心木趟門，裝有門鎖。 儲物室門(樓梯內的儲物室)：木皮及金屬飾條飾面空心木門，裝有門鎖及門擋。</p> <p>第20座，第1區，91樓C室： 木皮及金屬飾條飾面空心木門，裝有門鎖及門擋。</p> <p>第20座，第1區，91樓D室： 木條木皮飾面空心木門，裝有門鎖及隱藏式氣鼓。</p>

Fittings, finishes and appliances

裝置、裝修物料及設備

細項	描述
a. 門	<p>儲物室門</p> <p>第21座,第3區,79樓C室: 不銹鋼柵間隔趟牆。</p> <p>第21座,第3區,80樓C室: 木皮飾面空心木門連鏡面,裝有門擋。</p> <p>第21座,第1區,90樓A室: 木皮飾面空心木門,裝有門鎖及門擋。</p> <p>第21座,第1區,91樓A室: 木皮飾面空心木趟門,裝有門鎖。</p> <p>第21座,第1區,91樓C室: 木皮飾面空心木門,裝有門鎖及門擋。</p> <p>儲物室洗手間</p> <p>磨沙玻璃門配金屬門框。下列單位除外:</p> <p>第20座,第1區,91樓A室及C室: 金屬摺門配磨沙玻璃板,裝有門鎖及金屬百葉窗。</p> <p>第20座,第1區,91樓D室: 玻璃門。</p> <p>第21座,第3區,79樓C室: 玻璃趟門。</p> <p>第21座,第3區,80樓C室: 木皮飾面空心木門,配上木皮百葉窗板及裝有門鎖。</p> <p>第21座,第1區,90樓A室: 木皮飾面空心木門,裝有門鎖及門擋。</p> <p>第21座,第1區,91樓A室: 木皮飾面及不銹鋼面空心木趟門。</p> <p>第21座,第1區,91樓C室: 金屬摺門配玻璃面板。</p> <p>平台</p> <p>以下單位安裝玻璃趟門配金屬門框及手抽,裝有金屬門鎖:</p> <p>第20座,第1區,91樓A室、91樓C室及91樓D室; 第20座,第2區,12樓A室、12樓B室、37樓B室及38樓C室; 第21座,第1區,82樓A室、91樓A室、91樓B室及91樓C室; 第21座,第3區,80樓C室、81樓A室、81樓B室及81樓D室; 第21座,第6區,12樓A室、12樓B室、37樓B室及38樓C室。</p>
b. 浴室	<p>浴室配以天然石檯面;鍍鉻洗手盆水龍頭、鍍鉻浴缸及花灑龍頭及花灑套裝;搪瓷洗手盆、搪瓷坐廁連水箱、搪瓷面鑄鐵浴缸(長1500毫米 x 闊700毫米 x 高420毫米)。其他設備包括液晶體電視、熱水爐(適用的單位請參考「設備說明」、隱藏式抽氣扇、鍍鉻毛巾掛桿、鍍鉻毛巾架、鍍鉻廁紙架及木製鏡櫃。部份浴室裝有多功能抽濕機(顯示於機電裝置圖內)。</p> <p>以下單位之睡房3的浴室裝有水晶天花燈飾:</p> <p>第20座:第1區,67樓至90樓D室 第21座:第1區,15樓至91樓A室</p> <p>第20座,第1區,91樓A室: 浴室及睡房1浴室:配以天然石檯面;拉絲黑金屬洗手盆水龍頭、浴缸龍頭、花灑龍頭、花灑套裝、毛巾架、毛巾掛勾及廁紙架;搪瓷洗手盆及坐廁;搪瓷鑄鐵浴缸(長1400毫米 x 闊730毫米x 深410毫米);木製鏡櫃。 睡房5浴室:配以天然石檯面;拉絲黑金屬洗手盆水龍頭、浴缸龍頭、花灑龍頭、花灑套裝、毛巾架、毛巾掛勾及廁紙架;搪瓷洗手盆及坐廁;搪瓷鑄鐵浴缸(長1600毫米 x 闊700毫米x 深430毫米)。 書房內的浴室:配以天然石檯面;拉絲黑金屬洗手盆水龍頭、花灑龍頭、花灑套裝、毛巾架、毛巾掛勾及廁紙架;搪瓷洗手盆及坐廁;木製鏡櫃。</p> <p>第20座,第1區,91樓C室: 浴室:配以天然石檯面;拉絲黑金屬洗手盆水龍頭、浴缸龍頭、花灑龍頭、花灑套裝、毛巾架、毛巾掛勾及廁紙架;搪瓷洗手盆及坐廁;搪瓷鑄鐵浴缸(長1400毫米 x 闊730毫米x 深410毫米);木製鏡櫃。</p>

細項	描述
	<p>第20座,第1區,91樓D室: 睡房3浴室:配以天然石檯面;鍍鉻洗手盆水龍頭、浴缸龍頭、花灑龍頭及花灑套裝;搪瓷洗手盆、搪瓷坐廁連隱藏式水箱、纖維浴缸(長1810毫米 x 闊960毫米 x 深400毫米)。其他設備包括木製儲物櫃及隱藏式抽氣扇。 睡房4浴室:配以鍍鉻洗手盆水龍頭、花灑龍頭及花灑套裝;天然石材玻璃洗手盆及搪瓷坐廁連水箱。其他設備包括木製框鏡面; 書房浴室:配以天然石檯面;鍍鉻洗手盆水龍頭、花灑龍頭及花灑套裝;搪瓷洗手盆及搪瓷坐廁連水箱; 浴室:配以天然石檯面;鍍鉻洗手盆水龍頭、花灑龍頭及花灑套裝;天然石材洗手盆及搪瓷坐廁連隱藏式水箱。</p> <p>第21座,第3區,79樓C室: 睡房2浴室:配以天然石檯面;鍍鉻洗手盆水龍頭、浴缸龍頭,花灑龍頭及花灑套裝;搪瓷洗手盆,搪瓷坐廁連水箱、搪瓷鑄鐵浴缸(長1670毫米 x 闊770毫米 x 深410毫米)。其他設備包括木製鏡面儲物櫃配上高光焗漆內部飾面、鍍鉻毛巾架、鍍鉻毛巾掛桿、鍍鉻紙巾架; 睡房4浴室:配以天然石檯面;鍍鉻洗手盆水龍頭、花灑龍頭及花灑套裝;搪瓷洗手盆、搪瓷坐廁連水箱。其他設備包括木製鏡面儲物櫃配上高光焗漆內部飾面、鍍鉻毛巾架、鍍鉻毛巾掛桿、鍍鉻紙巾架; 浴室:配以天然石檯面;鍍鉻洗手盆水龍頭、花灑龍頭及花灑套裝;搪瓷洗手盆、搪瓷坐廁連水箱、搪瓷鑄鐵浴缸(長1450毫米 x 闊730毫米 x 深410毫米)。其他設備包括木製鏡面儲物櫃配上高光焗漆內部飾面、木製儲物櫃配上高光焗漆內部飾面、鍍鉻毛巾掛桿、鍍鉻紙巾架。</p> <p>第21座,第3區,80樓C室: 睡房3浴室:配以天然石檯面;鍍鉻洗手盆水龍頭、浴缸龍頭、花灑龍頭及花灑套裝;天然石材洗手盆,搪瓷坐廁連隱藏式水箱、人造塑料浴缸(長1500毫米 x 闊700毫米 x 深440毫米)。其他設備包括玻璃鏡面儲物櫃、鍍鉻毛巾掛桿、鍍鉻紙巾架; 睡房4浴室:配以天然石檯面;鍍鉻洗手盆水龍頭、花灑龍頭及花灑套裝;搪瓷洗手盆及搪瓷坐廁連隱藏式水箱。其他設備包括木製鏡面儲物櫃、鍍鉻紙巾架; 睡房5浴室:配以天然石檯面;鍍鉻洗手盆水龍頭、浴缸龍頭、花灑龍頭及花灑套裝;搪瓷洗手盆及搪瓷坐廁連水箱、人造塑料浴缸(長2035毫米 x 闊995毫米 x 深370毫米)。其他設備包括木製儲物櫃配上鏡飾面、鍍鉻紙巾架; 書房浴室:配以天然石檯面;鍍鉻洗手盆水龍頭、花灑龍頭及花灑套裝;搪瓷洗手盆及搪瓷坐廁連水箱。其他設備包括鍍鉻紙巾架; 浴室:配以天然石檯面;鍍鉻洗手盆水龍頭、花灑龍頭及花灑套裝;人造塑料洗手盆及搪瓷坐廁連水箱。其他設備包括鍍鉻毛巾掛桿、鍍鉻紙巾架。</p> <p>第21座,第1區,90樓A室: 睡房3浴室:配以天然石檯面;鍍鉻洗手盆水龍頭、浴缸龍頭、花灑龍頭及花灑套裝;天然石材洗手盆及搪瓷坐廁連隱藏式水箱、搪瓷鑄鐵浴缸(長1380毫米 x 闊760毫米 x 深410毫米)。其他設備包括木製鏡面儲物櫃、鍍鉻毛巾掛桿、鍍鉻紙巾架; 睡房4浴室:配以天然石檯面;鍍鉻洗手盆水龍頭、浴缸龍頭、花灑龍頭及花灑套裝;搪瓷洗手盆及搪瓷坐廁連隱藏式水箱、搪瓷鑄鐵浴缸(長1460毫米 x 闊700毫米 x 深440毫米)。其他設備包括木製鏡面儲物櫃、鍍鉻毛巾架、鍍鉻毛巾掛桿、鍍鉻紙巾架; 浴室:配以天然石檯面;鍍鉻洗手盆水龍頭、花灑龍頭及花灑套裝;搪瓷洗手盆及搪瓷坐廁連隱藏式水箱。其他設備包括木製鏡面儲物櫃、鍍鉻毛巾掛桿、鍍鉻紙巾架。</p> <p>第21座,第1區,91樓A室: 睡房3浴室:配以天然石檯面;鍍鉻洗手盆水龍頭、浴缸龍頭、花灑龍頭及花灑套裝;搪瓷洗手盆及搪瓷坐廁連隱藏式水箱、搪瓷鑄鐵按摩浴缸(長1460毫米 x 闊720毫米 x 深460毫米)。其他設備包括木製鏡面儲物櫃、鍍鉻毛巾架、鍍鉻毛巾掛桿、鍍鉻紙巾架; 睡房4浴室:配以天然石檯面;鍍鉻洗手盆水龍頭、浴缸龍頭、花灑龍頭及花灑套裝;搪瓷洗手盆及搪瓷坐廁連隱藏式水箱;搪瓷鑄鐵浴缸(長1350毫米 x 闊650毫米 x 深420毫米)。其他設備包括木製鏡面儲物櫃、鍍鉻毛巾架、鍍鉻毛巾掛桿、鍍鉻紙巾架; 書房浴室:配以鍍鉻洗手盆水龍頭、花灑龍頭及花灑套裝;企身式搪瓷洗手盆及搪瓷坐廁連隱藏式水箱。其他設備包括木製鏡面儲物櫃、鍍鉻毛巾掛桿、鍍鉻紙巾架; 浴室:配以天然石檯面;鍍鉻洗手盆水龍頭、花灑龍頭及花灑套裝;搪瓷洗手盆及搪瓷坐廁連隱藏式水箱。其他設備包括木製鏡面儲物櫃、鍍鉻毛巾掛桿、鍍鉻紙巾架。</p> <p>第21座,第1區,91樓C室: 睡房3浴室:配以天然石檯面;鍍鉻洗手盆水龍頭、浴缸龍頭、花灑龍頭及花灑套裝;搪瓷洗手盆及搪瓷坐廁連水箱、搪瓷鑄鐵浴缸(長1600毫米 x 闊740毫米 x 深435毫米)。其他設備包括鏡面木製儲物櫃配上高光焗漆飾面、木製儲物櫃配上高光焗漆飾面、鍍鉻毛巾掛桿; 睡房4浴室(睡房4右方):配以天然石檯面;鍍鉻洗手盆水龍頭、花灑龍頭及花灑套裝;搪瓷洗手盆及搪瓷坐廁連隱藏式水箱。其他設備包括鏡面木製儲物櫃配上高光焗漆飾面、木製儲物櫃配上高光焗漆飾面、鍍鉻毛巾掛桿; 睡房4浴室(睡房4左方):配以天然石檯面;鍍鉻洗手盆水龍頭、浴缸龍頭、花灑龍頭及花灑套裝;搪瓷洗手盆及搪瓷坐廁連隱藏式水箱;人造塑料按摩池(長2050毫米 x 闊1130毫米 x 深470毫米);其他設備包括玻璃鏡面儲物櫃、木製儲物櫃配上高光焗漆及鐵布咕臣飾面、鍍鉻毛巾掛桿;</p>

Fittings, finishes and appliances

裝置、裝修物料及設備

細項	描述
b. 浴室	<p>書房浴室：配以鍍鉻洗手盆水龍頭、花灑龍頭及花灑套裝；企身式搪瓷洗手盆及搪瓷坐廁連隱藏式水箱。其他設備包括玻璃鏡面儲物櫃、鍍鉻毛巾掛桿；</p> <p>浴室：配以天然石檯面；鍍鉻洗手盆水龍頭、花灑龍頭及花灑套裝；玻璃洗手盆及搪瓷坐廁配上隱藏式水箱。其他設備包括鏡面木製儲物櫃配上高光焗漆飾面、木製儲物櫃配上高光焗漆飾面、鍍鉻毛巾掛桿。</p> <p>部份浴室(如平面圖顯示)設有淋浴間，地面鋪砌天然石及附設強化玻璃門及間隔。</p> <p>由間接供水系統供水。冷水供水系統採用銅喉，熱水供水系統採用附有隔熱層之銅喉。</p> <p>設備類型請參考「設備說明」。</p>
c. 廚房	<p>以下單位之廚房備有木製櫥櫃組合配以玻璃飾面門板：</p> <p>第20座，第1區，87樓A室、88樓A室、89樓A室及90樓A室</p> <p>以下單位之廚房備有木製櫥櫃組合配以高光焗漆及鋁質飾面門板：</p> <p>第20座，第1區各單位（87樓A室、88樓A室、89樓A室、90樓A室除外） 第20座，第2區各樓層之A室及B室，第20座第2區38樓C室，第21座第1區各單位， 第21座第2區各單位，第21座第3區各單位，第21座第6區之各樓層之A室及B室，第21座第6區38樓C室</p> <p>以下單位之廚房備有木製櫥櫃組合配以啞面焗漆及木飾面門板：</p> <p>第20座，第1區，91樓A室</p> <p>以下單位之廚房備有木製櫥櫃組合，配以高光焗漆及木飾面門板：</p> <p>第20座，第1區，91樓C室</p> <p>以下單位之廚房備有木製櫥櫃組合配以高光焗漆門板：</p> <p>第20座，第2區12樓至37樓各樓層之C室及D室，第20座第2區16樓至38樓各樓層之E室， 第21座第5區各單位，第21座第6區12樓至37樓各樓層之C室及D室，第21座第6區15樓至38樓各樓層之E室</p> <p>以下單位之廚房備有木製櫥櫃組合配以高光焗漆門板及複合層壓門板：</p> <p>第20座：第1區，91樓D室； 第21座：第3區，79樓C室及80樓C室。</p> <p>以下單位之廚房備有木製櫥櫃組合配以複合層壓門板：</p> <p>第21座：第1區，90樓A室、91樓A室及91樓C室</p> <p>冷水供水系統採用銅喉，熱水供水系統採用附有隔熱層之銅喉。設備類型請參考「設備說明」。</p> <p>廚房均裝有不銹鋼洗滌盆及鍍鉻冷熱水龍頭。</p>
d. 睡房	<p>以下單位睡房裝有嵌入式木衣櫃：</p> <p>第20座第1區67樓至90樓各樓層之A室睡房4、B室睡房2、C室睡房3及D室睡房3； 第20座，第1區，91樓A室睡房1及睡房5； 第20座，第1區，91樓C室睡房3； 第20座，第1區，91樓D室睡房3； 第21座，第3區，79樓C室睡房2； 第21座，第3區，80樓C室睡房1及4； 第21座，第1區，90樓A室睡房3； 第21座，第1區，91樓A室睡房2、3及4。</p>
e. 電話	客廳 / 飯廳及睡房均裝有電話插座。有關接駁點的位置及數量請參考「機電裝置圖/機電裝置數量說明」。
f. 天線	客廳 / 飯廳及睡房均裝有公用電視 / 收音機天線 / 衛星電視插座。有關接駁點的位置及數量請參考「機電裝置圖/機電裝置數量說明」。

細項	描述	
g. 電力裝置	裝有隱蔽導管。提供配有微型斷路器配電箱的單相/三相電源。裝有天花燈位、電插座、燈掣、冷氣機開關掣、熱水爐開關掣及抽氣扇開關。客廳及睡房裝設有窗簾電源插座。有關電插座及空調機接駁點的位置及數量請參考「機電裝置圖/機電裝置數量說明」。	
h. 氣體供應	裝有煤氣喉接駁煤氣煮食爐(第21座：第5區，K室除外)及煤氣熱水爐(第21座：第1區，87樓E室及90樓E室除外)，並裝有獨立煤氣錶於單位之廚房內。有關煤氣錶位置請參考「機電裝置圖/機電裝置數量說明」。	
i. 洗衣機接駁點	洗衣機入水及排水位設於廚房/儲物室內。有關接駁點的位置請參考「機電裝置圖/機電裝置數量說明」。	
j. 供水	冷水喉採用隱藏式及外露式銅喉*。熱水喉採用附有隔熱層的隱藏式及外露式銅喉*。有熱水供應。	
4. 雜項		
a. 升降機	<p>第21座</p> <p>第20座</p> <p>大堂樓層及停車場</p>	<p>共設有13部"日立"牌客用升降機及3部"日立"牌載貨升降機，詳見下列為可達到之樓層： 3部客用升降機(型號HVF3)可到達第1區；大堂樓層、67樓至73樓、75樓至83樓、85樓至91樓； 3部客用升降機(型號HVF3)可到達第2區；大堂樓層、15樓至23樓、25樓至33樓、35樓至38樓、50樓至52樓、55樓至57樓、59樓至63樓； 2部客用升降機(型號UVF)可到達第3區；大堂樓層、67樓至73樓、75樓至81樓； 3部客用升降機(型號HVF3)可到達第5區；大堂樓層、15樓至23樓、25樓至33樓、35樓至38樓、50樓至52樓、55樓至57樓、59樓至63樓； 2部客用升降機(型號HVF3)可到達第6區；大堂樓層、12樓、15樓至23樓、25樓至33樓、35樓至38樓； 1部載貨升降機(型號為HVF3)可到達第1、2、3及5區 B1樓，G樓，1樓-3樓，大堂樓層，CH1樓，CH2樓，CH3樓，15樓-23樓，25樓-33樓，35樓-38樓，50樓至52樓，55樓至57樓，59樓至63樓，67樓至73樓，75樓至83樓及85樓至91樓； 1部載貨升降機(型號為UVF4)可到達第1、2、3及5區 B1樓，G樓，M樓，1樓至3樓，大堂樓層，CH1樓，CH2樓，CH3樓，8樓，12樓，15樓至23樓，25樓至33樓，35樓至40樓，50樓至52樓，55樓至57樓，59樓至63樓，65樓至73樓，75樓至83樓及85樓至91樓；及 1部載貨升降機(型號VF5)可到達第6區3樓，大堂樓層，CH1樓，CH2樓，CH3樓，8樓，12樓，15樓至23樓，25樓至33樓及35樓至38樓</p> <p>共設有5部"富士達"客用升降機(型號VVVF)及2部"富士達"載貨升降機(型號VVVF)，詳見下列為可達到之樓層： 3部客用升降機可到達第1區(大堂樓層，67樓至73樓，75樓至83樓，85樓至91樓)； 2部客用升降機可到達第2區(大堂樓層，12樓，15樓至23樓，25樓至33樓，35樓至38樓)； 1部載貨升降機可到達第1區B1樓，G樓，3樓，大堂樓層，6樓-8樓，U8樓，16樓至23樓，25樓至33樓，35樓至38樓，50樓至52樓，55樓至57樓，59樓至63樓，66樓至73樓，75樓至83樓及85樓至91樓；及 1部載貨升降機可到達第2區3樓，大堂樓層，6樓-8樓，U8樓，12樓，15樓至23樓，25樓至32樓，33樓及35樓至39樓</p> <p>設有1部"富士達"客用升降機(型號VVVF)到達3樓停車場及大堂樓層。 另有2部"日立"牌客用升降機(形號VF5)到達1樓、3樓停車場及大堂樓層。</p>
b. 信箱	不銹鋼信箱。	
c. 垃圾收集	每層服務式公寓及住宅樓層均設有垃圾收集房。收集後的垃圾會在位於地庫1樓的垃圾及物料回收房作中央處理。	
d. 水錶、電錶及氣體錶	每戶於單位廚房內裝有獨立煤氣錶。另每層服務式公寓及住宅之錶房均裝有每戶專用之獨立水錶及電錶。	

5. 保安設施
住客入口大堂、停車場大堂、升降機、會所及大堂樓層公用位置均設有閉路電視系統。各服務式公寓及住宅單位設有彩色視像對講機，連接大堂樓層住客入口之訪客對講系統及大堂禮賓部。各住客出入口均裝置備有智能咭及密碼鎖之訪客對講系統。於3樓停車場出入口均設有出入控制閘。主人房備有防盜警鐘按鈕，連接3樓保安控制室。

6. 設備
在「設備說明」表示。

就以上列表所指明的期數中的第4(a)及6細項，賣方承諾如期數中沒有安裝指明的品牌名稱或產品型號的升降機或設備，便會安裝品質相若的升降機或設備。

(This page is left blank intentionally. 此頁保留空白)

Fittings, finishes and appliances

裝置、裝修物料及設備

Appliances Schedule 設備說明

			Flat A, 91/F, Zone 1, Tower 20 第20座第1區 91樓A室	Flat C, 91/F, Zone 1, Tower 20 第20座第1區 91樓C室	Flat D, 91/F, Zone 1, Tower 20 第20座第1區 91樓D室	Flat A, 12/F, Zone 2, Tower 20 第20座第2區 12樓A室	Flat B, 37/F, Zone 2, Tower 20 第20座第2區 37樓B室	Flat B, 12/F, Zone 2, Tower 20 第20座第2區 12樓B室	Flat C, 38/F, Zone 2, Tower 20 第20座第2區 38樓C室							
Location 位置	Appliance 設備		Brand 品牌							Model No. 型號						
Living/Dining Room/ Bedroom/Store/ Kitchen/Bathroom 客廳/睡房/ 儲物室/廚房及 浴室	Water Cooled Split Type Air-conditioner 水冷分體式冷氣機	Indoor Unit 室內機	Daikin 大金	FXDP71QPVC FXDP56QPVC FXDP45QPVC FXDP36QPVC FXDP28QPVC FXAQ25AVM	FXDP71QPVC FXDP45QPVC FXDP36QPVC FXDP28QPVC FXAQ25AVM	MCC015TP MCC020TP MCC025TP MCC030TP										
		Outdoor Unit 室外機		RWXYQ6BY1C RWXYQ10BY1 RWXYQ10BY1 RWXYQ10BY1	RWXY8BY1C RWXYQ6BY1C RWXYQ8BY1C	MWSC015DRP MWSC020DRP MWSC025DRP MWSC030DRP										
	Air Cooled Split Type Air-conditioner 風冷分體式冷氣機	Indoor Unit 室內機	Daikin 大金				FDXS35CVMA									
		Outdoor Unit 室外機					RXS35EBVMA									
		Indoor Unit 室內機	Panasonic 樂聲牌				CS-E12JD4H CS-E18JD4H CS-E23JD4H CS-YE9MKA	CS-E12JD4H CS-E18JD4H CS-YE9MKA	CS-E18JD4H CS-YE9MKA	CS-E12JD4H CS-YE9MKA CS-YE18MKA						
		Outdoor Unit 室外機					CU-E12JBH CU-E18JBH CU-E23JBH CU-YE9MKA	CU-E12JBH CU-E18JBH CU-YE9MKA	CU-E18JBH CU-YE9MKA	CU-E12JBH CU-YE9MKA CU-YE18MKA						
	MasterCool Refrigerator & Freezer MasterCool 雪櫃及冰箱		Miele	K2801Vi F2411Vi												
	2-in-1 Induction hob with extractor 二合一電磁爐連抽氣裝置		Miele	KMDA7476FL												
	Oven 焗爐		Miele	H2890B												
	Steam combination oven 蒸焗爐		Miele	DGC7440												
MasterCool Wine conditioning unit MasterCool 酒櫃		Miele	KWT2611Vi													
Dishwasher 洗碗碟機		Miele	G7150CSCVi													

Fittings, finishes and appliances

裝置、裝修物料及設備

Appliances Schedule 設備說明

			Flat A, 91/F, Zone 1, Tower 20 第20座第1區 91樓A室	Flat C, 91/F, Zone 1, Tower 20 第20座第1區 91樓C室	Flat D, 91/F, Zone 1, Tower 20 第20座第1區 91樓D室	Flat A, 12/F, Zone 2, Tower 20 第20座第2區 12樓A室	Flat B, 37/F, Zone 2, Tower 20 第20座第2區 37樓B室	Flat B, 12/F, Zone 2, Tower 20 第20座第2區 12樓B室	Flat C, 38/F, Zone 2, Tower 20 第20座第2區 38樓C室
Location 位置	Appliance 設備	Brand 品牌	Model No. 型號						
Bedroom1 睡房1	Cosmetics Cabinet with Refrigerator 化妝品雪櫃	Biszet	B7						
Bedroom3 睡房3			B7						
Bedroom5 睡房5			B7						
Kitchen 廚房	Gas Hob (Single-burner) 煤氣煮食爐 (單爐頭)	Miele			KM-416-3	CS1018G	KM-416-3	CS1018G	KM-416-3
	Gas hob (Wok burner) 炒鑊氣體煮食爐	Miele	CS1018G	CS1018G	KM-416-3	CS1018G	KM-416-3	CS1018G	KM-416-3
	Gas Hob (Double-burner) 煤氣煮食爐 (雙爐頭)	Miele			KM-405-3	CS1013-1	KM-405-3	CS1013-1	KM-405-3
	Gas hob (2 burners) 煤氣煮食爐 (雙爐頭)	Miele	CS1013-1	CS1013-1	KM-405-3	CS1013-1	KM-405-3	CS1013-1	KM-405-3
	Induction Hob (2-zones) 雙頭電磁爐	Miele	CS1212-1	CS1212-1					
	Electric BBQ Grill 電燒烤爐	Miele			KM-411-3	CS1312BG	KM-411-3	CS1312BG	KM-411-3
	Cooker Hood 抽油煙機	Miele	DA 4298W	DA 4298W	DA422-4	DA422	DA422	DA422	DA422
	Exhaust Fan (Mounted above false ceiling) 抽氣扇 (置於假天花上)	Panasonic 樂聲牌	FV-04NU1H	FV-04NU1H	FV-20NS1H	FV-18NS1H	FV-20NS1H	FV-20NS1H	FV-20NS1H
	Gas Water Heater 煤氣熱水爐	TGC		TRJW162TFQL (for Bathroom of Bedroom 4) (供應睡房4的浴室)			NJW160TFQL (for Bathroom) (供應浴室)	NJW160TFQL (for Bathroom) (供應浴室)	NJW160TFQL (for Bathroom) (供應浴室)
	Microwave Oven 微波爐	Miele			M8261	M8261	M8261	M8261	M8261
	Oven 焗爐	Miele		H2890B	H4900B	H4900B	H4900B	H4900B	H4900B
	Steam combination oven 蒸焗爐	Miele		DGC7440	DG 4060	DG 4060	DG 4060	DG 4060	DG 4060
	Wine Cooler 紅酒冷藏櫃	Miele				KWT 4154 UG			
	Wine conditioning unit 酒櫃	Miele		KWT 6321 UG					
	Washer / Dryer 洗衣乾衣機	Siemens 西門子	WK14D321HK	WK14D321HK	WT 2679 I WPM	WT 2679 I WPM	WT 2679 I WPM	WT 2679 I WPM	WT 2679 I WPM
	Refrigerator 雪櫃	Subzero		I650	I650	I650G	I650G	I650G	I650G
	Fridge-freezer 雪櫃連冰箱	Miele	KFNS7734D						
Dishwasher 洗碗碟機	Miele				G1630 SCI				
LCD TV in Kitchen 廚房液晶電視	JSA				B51002D	B51002D	B51002D	B51002D	
Electric Water Heater 電熱水爐	Stiebel Eltron 斯寶亞創	(Supplied from Toilet inside Store) (由儲物室洗手間供應)	(Supplied from Toilet inside Store) (由儲物室洗手間供應)	(Supplied from Toilet inside Store) (由儲物室洗手間供應)	DT 6	(Supplied from Toilet inside Store) (由儲物室洗手間供應)	(Supplied from Toilet inside Store) (由儲物室洗手間供應)	DT 6	

Fittings, finishes and appliances

裝置、裝修物料及設備

Appliances Schedule 設備說明

			Flat A, 91/F, Zone 1, Tower 20 第20座第1區 91樓A室	Flat C, 91/F, Zone 1, Tower 20 第20座第1區 91樓C室	Flat D, 91/F, Zone 1, Tower 20 第20座第1區 91樓D室	Flat A, 12/F, Zone 2, Tower 20 第20座第2區 12樓A室	Flat B, 37/F, Zone 2, Tower 20 第20座第2區 37樓B室	Flat B, 12/F, Zone 2, Tower 20 第20座第2區 12樓B室	Flat C, 38/F, Zone 2, Tower 20 第20座第2區 38樓C室
Location 位置	Appliance 設備	Brand 品牌	Model No. 型號						
Bathroom 浴室	LCD TV in Bathroom 浴室液晶電視	COMEMON				TM102W	TM102W	TM102W	TM102W
	Gas Water Heater 煤氣熱水爐	TGC					(Supplied from Kitchen) (由廚房供應)	(Supplied from Kitchen) (由廚房供應)	(Supplied from Kitchen) (由廚房供應)
	Electric Water Heater 電熱水爐	Stiebel Eltron 斯寶亞創	DHE 27	DHE 21 DHE 27 (for Bathroom of Bedroom 3) (供應睡房3的浴室)	DHE 21	DHE 21			
	Mirror Defroster 鏡面除霧器	BMB			HKA-179A	HKA-179A	HKA-179A	HKA-179A	HKA-179A
	Ventilation Fan 抽氣扇	Panasonic 樂聲牌	FV-04NU1H	FV-02NU1H	FV-15NS1H	FV-15NS1H	FV-15NS1H	FV-15NS1H	FV-15NS1H
	Multifunctional Dehumidifier 多功能抽濕機	Cold Magic 高美	CDH-22R2B	CDH-22R2B		CDH22R2	CDH22R2	CDH22R2	CDH22R2
Bathroom inside Bedroom 睡房內的浴室			Bathroom of Bedroom 1 睡房1的浴室	Bathroom of Bedroom 4 睡房4的浴室	Bathroom of Bedroom 4 睡房4的浴室	Bathroom of Bedroom 1 睡房1的浴室	Bathroom of Bedroom 4 睡房4的浴室		
	LCD TV in Bathroom 浴室液晶電視	COMEMON				TM102W	TM102W		
	Floor Heating System 地暖系統	Danfoss	Touch						
	Gas Water Heater 煤氣熱水爐	TGC		(Supplied from Kitchen) (由廚房供應)					
	Electric Water Heater 電熱水爐	Stiebel Eltron 斯寶亞創	DHE 27		DHE 21	DHE 27	DHE 27		
	Mirror Defroster 鏡面除霧器	BMB			HKA-179A	HKA-179A	HKA-179A		
	Ventilation Fan 抽氣扇	Panasonic 樂聲牌	FV-04NU1H	FV-02NU1H	FV-15NS1H	FV-18NS1H	FV-15NS1H		
Multifunctional Dehumidifier 多功能抽濕機	Cold Magic 高美	CDH-22R2B	CDH-22R2B						

Fittings, finishes and appliances

裝置、裝修物料及設備

Appliances Schedule 設備說明

			Flat A, 91/F, Zone 1, Tower 20 第20座第1區 91樓A室	Flat C, 91/F, Zone 1, Tower 20 第20座第1區 91樓C室	Flat D, 91/F, Zone 1, Tower 20 第20座第1區 91樓D室	Flat A, 12/F, Zone 2, Tower 20 第20座第2區 12樓A室	Flat B, 37/F, Zone 2, Tower 20 第20座第2區 37樓B室	Flat B, 12/F, Zone 2, Tower 20 第20座第2區 12樓B室	Flat C, 38/F, Zone 2, Tower 20 第20座第2區 38樓C室
Location 位置	Appliance 設備	Brand 品牌	Model No. 型號						
Bathroom inside Bedroom 睡房內的浴室						Bathroom of Bedroom 4 睡房4的浴室			
	LCD TV in Bathroom 浴室液晶電視	COMEMON				TM102W			
	Electric Water Heater 電熱水爐	Stiebel Eltron 斯寶亞創				DHE 27			
	Mirror Defroster 鏡面除霧器	BMB				HKA-179A			
	Ventilation Fan 抽氣扇	Panasonic 樂聲牌				FV-18NS1H			
Bathroom inside Bedroom 睡房內的浴室			Bathroom of Bedroom 5 睡房5的浴室	Bathroom of Bedroom 3 睡房3的浴室	Bathroom of Bedroom 3 睡房3的浴室	Bathroom of Bedroom 2 睡房2的浴室	Bathroom of Bedroom 1 睡房1的浴室	Bathroom of Bedroom 1 睡房1的浴室	Bathroom of Bedroom 3 睡房3的浴室
	LCD TV in Bathroom 浴室液晶電視	Toshiba 東芝				20V300H	20V300H	20V300H	20V300H
	Floor Heating System 地暖系統	Danfoss	Touch	Touch					
	Electric Water Heater 電熱水爐	Stiebel Eltron 斯寶亞創	DHE 27	(Supplied from Bathroom) (由浴室供應)	DHE 27	DHE 27	DHE 27	DHE 27	DHE 27
	Mirror Defroster 鏡面除霧器	BMB	HKA-179A	HKA-179A	HKA-179A	HKA-179A	HKA-179A	HKA-179A	HKA-179A
	Multifunctional Dehumidifier 多功能抽濕機	Cold Magic 高美	CDH-22R2B	CDH-22R2B					
	Ventilation Fan 抽氣扇	Panasonic 樂聲牌	FV-05NU1H	FV-04NU1H	FV-18NS1H:	FV-18NS1H	FV-18NS1H	FV-18NS1H	FV-18NS1H

Fittings, finishes and appliances

裝置、裝修物料及設備

Appliances Schedule 設備說明

			Flat A, 91/F, Zone 1, Tower 20 第20座第1區 91樓A室	Flat C, 91/F, Zone 1, Tower 20 第20座第1區 91樓C室	Flat D, 91/F, Zone 1, Tower 20 第20座第1區 91樓D室	Flat A, 12/F, Zone 2, Tower 20 第20座第2區 12樓A室	Flat B, 37/F, Zone 2, Tower 20 第20座第2區 37樓B室	Flat B, 12/F, Zone 2, Tower 20 第20座第2區 12樓B室	Flat C, 38/F, Zone 2, Tower 20 第20座第2區 38樓C室
Location 位置	Appliance 設備	Brand 品牌	Model No. 型號						
Bathroom inside Study 書房內的浴室	Electric Water Heater 電熱水爐	Stiebel Eltron 斯寶亞創	DHE 21		DHE 21				
	Thermo Ventilator 浴室寶	Panasonic 樂聲牌	FV-40BEN4H						
	Ventilation Fan 抽氣扇	Panasonic 樂聲牌			FV-12NS1H				
Toilet inside Study 書房內的洗手間	Electric Water Heater 電熱水爐	Stiebel Eltron 斯寶亞創		DHE 27					
	Ventilation Fan 抽氣扇	Panasonic 樂聲牌		FV-02NU1H					
Toilet inside Living/Dining Room 客飯廳的洗手間	Electric Water Heater 電熱水爐	Stiebel Eltron 斯寶亞創	DHM6						
	Ventilation Fan 抽氣扇	Panasonic 樂聲牌	FV-02NU1H						
Toilet inside Store 儲物室洗手間	Electric Water Heater 電熱水爐	Stiebel Eltron 斯寶亞創	HDB-E-21S	HDB-E-21S	HDB 21	HDB 21	HDB 21	HDB 21	HDB 21
	Ventilation Fan 抽氣扇	Panasonic 樂聲牌	FV-02NU1H	FV-02NU1H	FV-12NS1H	FV-12NS1H	FV-12NS1H	FV-12NS1H	FV-12NS1H

Fittings, finishes and appliances

裝置、裝修物料及設備

Appliances Schedule 設備說明

Location 位置		Appliance 設備		Brand 品牌	Model No. 型號												
Living/Dining Room/ Bedroom/Store/ Kitchen/Bathroom 客飯廳、睡房、 儲物室、廚房及 浴室	Water Cooled Split Type Air-conditioner 水冷分體式冷氣機	Indoor Unit 室內機	McQuay 麥克維爾	MCC015TP MCC025TP MCC030TP M5WM10JR M5WM15JR M5WM20JR	MCC015TP MCC025TP MCC030TP M5WM10JR M5WM15JR M5WM20JR	MCC025TP MCC030TP M5WM10JR M5WM15JR M5WM20JR	MCC015TP MCC020TP MCC030TP M5WM10JR	MCC015TP MCC025TP M5WM10JR M5WM20JR	MCC015TP MCC020TP MCC025TP M5WM10JR M5WM20JR								
		Outdoor Unit 室外機		MWSC015DRP MWSC025DRP MWSC030DRP MWSC010DRP MWSC020DRP	MWSC015DRP MWSC025DRP MWSC030DRP MWSC010DRP MWSC020DRP	MWSC025DRP MWSC030DRP MWSC010DRP MWSC015DRP MWSC020DRP	MWSC015DRP MWSC020DRP MWSC025DRP MWSC010DRP MWSC020DRP	MWSC015DRP MWSC025DRP MWSC010DRP MWSC025DRP MWSC010DRP									
		Indoor Unit 室內機		Daikin 大金													
		Outdoor Unit 室外機															
	Air cooled split type Air-conditioner 風冷分體式冷氣機	Indoor Unit 室內機	Panasonic 樂聲牌								CS-E23JD4H CS-E18JD4H CS-YE9MKA	CS-E12JD4H CS-E18JD4H CS-YE9MKA	CS-E12JD4H CS-E18JD4H CS-YE9MKA	CS-YE9MKA CS-YE18MKA	CS-YE12MKA CS-YE18MKA	CS-YE12MKA CS-YE18MKA	
		Outdoor Unit 室外機								CU-E23JBH CU-E18JBH CU-YE9MKA	CU-E12JBH CU-E18JBH CU-YE9MKA	CU-E12JBH CU-E18JBH CU-YE9MKA	CU-YE9MKA CU-YE18MKA	CU-YE12MKA CU-YE18MKA	CU-YE12MKA CU-YE18MKA		
		Indoor Unit 室內機															
		Outdoor Unit 室外機															
Living/Dining Room 客飯廳	Exhaust Hood 抽油煙機		Miele	DA422-4	DA422-6												
	Refrigerator 雪櫃		Subzero	ICBBI-42 S/O	ICBBI-42 S/O												
	Induction Hob (Double-burner) 電磁爐 (雙爐頭)		Miele	KM 6352	KM 6358												
	Coffee Maker 咖啡機		Miele	CVA6401	CVA6401												
	Microwave Oven 微波爐		Miele	H6400BM	H6400BM												
	Oven 焗爐		Miele	H6890BP	H6890BP												
	Wine Cooler 紅酒冷藏櫃		Miele	KWT 4154 UG-1	KWT 4154 UG-1												
	Ventilation Fan 抽氣扇		Ostberg	REF140A	REF140A												
Ventilation Fan 抽氣扇		Panasonic 樂聲牌															

Fittings, finishes and appliances

裝置、裝修物料及設備

Appliances Schedule 設備說明

Location 位置		Appliance 設備	Brand 品牌	Model No. 型號												
Kitchen 廚房	Gas Hob (Single-burner) 煤氣煮食爐 (單爐頭)	Miele	CS1018	CS1018	CS1018	CS1018	CS1018	CS1018	CS1018	KM-416-3	KM-416-3	KM-416-3	KM-416-3	KM-416-3	KM-416-3	
	Gas Hob (Double-burner) 煤氣煮食爐 (雙爐頭)	Miele	CS1013-1	CS1013-1	CS1013-1	CS1013-1	CS1013-1	CS1013-1	CS1013-1	KM-405-3	KM-405-3	KM-405-3	KM-405-3	KM-405-3	KM-405-3	
	Electric BBQ Grill 電燒烤爐	Miele	CS1312BG	CS1312BG	CS1312BG		CS1312BG	CS1312BG			KM-411-3	KM-411-3				
	Exhaust Hood 抽油煙機	Miele	DA422-4	DA422-6	DA422-6	DA429-6	DA422-6	DA422-6	DA422-6	DA439	DA422	DA422	DA439	DA439	DA439	
	Exhaust Fan (Mounted above false ceiling) 抽氣扇 (置於假天花上)	Ostberg														
	Exhaust Fan (Mounted above false ceiling) 抽氣扇 (置於假天花上)	Panasonic 樂聲牌	FV-20NS1H	FV-20NS1H	FV-20NS1H	FV-20NS1H	FV-20NS1H	FV-20NS1H	FV-20NS1H	FV-20NS1H	FV-20NS1H	FV-20NS1H	FV-20NS1H	FV-20NS1H	FV-20NS1H	FV-20NS1H
	Gas Water Heater 煤氣熱水爐	TGC				NJW160TFQL (for Bathroom) (供應浴室)	NJW160TFQL (for Bathroom of Bedroom 4) (供應睡房4 的浴室)				NJW160TFQL (for Bathroom) (供應浴室)	NJW160TFQL (for Bathroom) (供應浴室)	NJW160TFQL (for Bathroom) (供應浴室)	NJW160TFQL (for Bathroom) (供應浴室)	NJW160TFQL (for Bathroom) (供應浴室)	

Fittings, finishes and appliances

裝置、裝修物料及設備

Appliances Schedule 設備說明

Location 位置	Appliance 設備	Brand 品牌	Model No. 型號												
Kitchen 廚房	Microwave Oven 微波爐	Miele	Flat A, 90/F, Zone 1, Tower 20 第20座第1區90 樓A室	Flat A, 87/F-89/F, Zone 1, Tower 20 第20座第1區87 至89樓A室	Flat A, 67/F-73/F, 75/F-83/F and 85/F-86/F, Zone 1, Tower 20 第20座第1區 67至73樓， 75至83樓及 85至86樓A室	Flat B, 67/F-73/F, 75/F-83/F and 85/F-90/F, Zone 1, Tower 20 第20座第1區 67至73樓， 75至83樓及 85至90樓B室	Flat C, 67/F-73/F, 75/F-83/F and 85/F-90/F, Zone 1, Tower 20 第20座第1區 67至73樓， 75至83樓及 85至90樓C室	Flat D, 67/F-73/F, 75/F-83/F and 85/F-90/F, Zone 1, Tower 20 第20座第1區 67至73樓， 75至83樓及 85至90樓D室	Flat A, 16/F-23/F, 25/F-33/F and 35/F-36/F, Zone 2, Tower 20 第20座第2區 16至23樓， 25至33樓及 35至36樓A室	Flat B, 38/F, Zone 2, Tower 20 第20座第2區 38樓B室	Flat B, 15/F-23/F, 25/F-33/F and 35/F-36/F, Zone 2, Tower 20 第20座第2區 15至23樓， 25至33樓及 35至36樓B室	Flat C, 12/F, 15/F-23/F, 25/F-33/F, and 35/F-37/F, Zone 2, Tower 20 第20座第2區 12樓， 15至23樓， 25至33樓及 35至37樓C室	Flat D, 12/F, 15/F-23/F, 25/F-33/F, and 35/F-37/F, Zone 2, Tower 20 第20座第2區 12樓， 15至23樓， 25至33樓及 35至37樓D室	Flat E, 16/F-23/F, 25/F-33/F and 35/F-38/F, Zone 2, Tower 20 第20座第2區 16至23樓， 25至33樓及 35至38樓E室	
	Oven 焗爐	Miele			M6262	M6262	M6262	M6262	M8261	M8261	M8261	M8261	M8261	M8261	M8261
	Steamer 電蒸爐	Miele	DG 6401	DG 6401	DG 6401	DG 6401	DG 6401	DG 6401	DG 5061	DG 4060	DG 4060				
	Wine Cooler 紅酒冷藏櫃	Miele			KWT 4154 UG-1										
	Washer / Dryer 洗衣乾衣機	Miele	WT2789 i WPMLW	WT2789 i WPMLW	WT2789 i WPMLW	WT2789 i WPMLW	WT2789 i WPMLW	WT2789 i WPMLW	WDi1641HK	WDi1641HK	WDi1641HK	WDi1641HK	WDi1641HK	WDi1641HK	WDi1641HK
	Refrigerator 雪櫃	Subzero			I650	I611	I650	I650	700 Tci	I650	I650				
	Refrigerator 雪櫃	Siemens 西門子										KI34NP60	KI34NP60	KI34NP60	KI34NP60
	Dishwasher 洗碗碟機	Miele	G6160SCVi	G6160SCVi	G6160SCVi										
	Dishwasher 洗碗碟機	Miele													
	LED iDTV in Kitchen 廚房液晶電視內置 高清接收器	Oolaa			KTV 2.0	KTV 2.0	KTV 2.0	KTV 2.0							
	LCD TV in Kitchen 廚房液晶電視	JSA							B51002D	B51002D	B51002D	B51002D	B51002D	B51002D	B51002D
Electric Water Heater 電熱水爐	Stiebel Eltron 斯寶亞創	(Supplied from Toilet inside Store) (由儲物室洗 手間供應)	(Supplied from Toilet inside Store) (由儲物室洗 手間供應)	(Supplied from Toilet inside Store) (由儲物室洗 手間供應)	DT 6	(Supplied from Toilet inside Store) (由儲物室洗 手間供應)	(Supplied from Toilet inside Store) (由儲物室洗 手間供應)	DT 6	(Supplied from Toilet inside Store) (由儲物室洗 手間供應)	(Supplied from Toilet inside Store) (由儲物室洗 手間供應)	DT 6	DT 6	DT 6	DT 6	
Bathroom 浴室	LED iDTV in Bathroom 浴室液晶電視內 置高清接收器	Oolaa	BTV10(MF)	BTV10(MF)	BTV10(MF)	BTV10(MF)	BTV10(MF)	BTV10(MF)							
	LCD TV in Bathroom 浴室液晶電視	COMEMON							TM102W	TM102W	TM102W	TM102W	TM102W	TM102W	
	Gas Water Heater 煤氣熱水爐	TGC					(Supplied from Kitchen) (由廚房供應)			(Supplied from Kitchen) (由廚房供應)	(Supplied from Kitchen) (由廚房供應)	(Supplied from Kitchen) (由廚房供應)	(Supplied from Kitchen) (由廚房供應)	(Supplied from Kitchen) (由廚房供應)	
	Electric Water Heater 電熱水爐	Stiebel Eltron 斯寶亞創	(Supplied from Bathroom of Bedroom 2) (由睡房2的浴 室供應)	(Supplied from Bathroom of Bedroom 2) (由睡房2的浴 室供應)	(Supplied from Bathroom of Bedroom 2) (由睡房2的浴 室供應)		DHE 21 DHE 27 (for Bathroom of Bedroom 3) (供應睡房3 的浴室)	DHE 21	DHE 27						

Fittings, finishes and appliances

裝置、裝修物料及設備

Appliances Schedule 設備說明

Location 位置	Appliance 設備	Brand 品牌	Model No. 型號											
			Flat A, 90/F, Zone 1, Tower 20 第20座第1區90樓A室	Flat A, 87/F-89/F, Zone 1, Tower 20 第20座第1區87至89樓A室	Flat A, 67/F-73/F, 75/F-83/F and 85/F-86/F, Zone 1, Tower 20 第20座第1區67至73樓, 75至83樓及85至86樓A室	Flat B, 67/F-73/F, 75/F-83/F and 85/F-90/F, Zone 1, Tower 20 第20座第1區67至73樓, 75至83樓及85至90樓B室	Flat C, 67/F-73/F, 75/F-83/F and 85/F-90/F, Zone 1, Tower 20 第20座第1區67至73樓, 75至83樓及85至90樓C室	Flat D, 67/F-73/F, 75/F-83/F and 85/F-90/F, Zone 1, Tower 20 第20座第1區67至73樓, 75至83樓及85至90樓D室	Flat A, 16/F-23/F, 25/F-33/F and 35/F-36/F, Zone 2, Tower 20 第20座第2區16至23樓, 25至33樓及35至36樓A室	Flat B, 38/F, Zone 2, Tower 20 第20座第2區38樓B室	Flat B, 15/F-23/F, 25/F-33/F and 35/F-36/F, Zone 2, Tower 20 第20座第2區15至23樓, 25至33樓及35至36樓B室	Flat C, 12/F, 15/F-23/F, 25/F-33/F, and 35/F-37/F, Zone 2, Tower 20 第20座第2區12樓, 15至23樓, 25至33樓及35至37樓C室	Flat D, 12/F, 15/F-23/F, 25/F-33/F, and 35/F-37/F, Zone 2, Tower 20 第20座第2區12樓, 15至23樓, 25至33樓及35至37樓D室	Flat E, 16/F-23/F, 25/F-33/F and 35/F-38/F, Zone 2, Tower 20 第20座第2區16至23樓, 25至33樓及35至38樓E室
Bathroom 浴室	Mirror Defogster 鏡面除霧器	BMB	HKA-179A	HKA-179A	HKA-179A	HKA-179A	HKA-179A	HKA-179A	HKA-179A	HKA-179A	HKA-179A	HKA-179A	HKA-179A	HKA-179A
	Ventilation Fan 抽氣扇	Ostberg												
	Ventilation Fan 抽氣扇	Panasonic 樂聲牌	FV-15NS1H (installed in Living & Dinning Room) (在飯客廳)	FV-15NS1H (installed in Living & Dinning Room) (在飯客廳)	FV-15NS1H (installed in Store Room) (在儲物室)	FV-15NS1H	FV-15NS1H	FV-15NS1H	FV-15NS1H	FV-18NS1H	FV-15NS1H	FV-15NS1H (installed in Kitchen) (在廚房)	FV-15NS1H (installed in Kitchen) (在廚房)	FV-18NS1H (installed in pipe duct) (在管道槽)
	Multifunctional Dehumidifier 多功能抽濕機	Cold Magic 高美	CDH22R2	CDH22R2	CDH22R2	CDH22R2	CDH22R2	CDH22R2	CDH22R2	CDH22R2	CDH22R2	CDH22R2	CDH22R2	CDH22R2
Bathroom inside Bedroom 睡房內的浴室			Bathroom of Bedroom 2 睡房2的浴室	Bathroom of Bedroom 2 睡房2的浴室	Bathroom of Bedroom 2 睡房2的浴室		Bathroom of Bedroom 4 睡房4的浴室	Bathroom of Bedroom 4 睡房4的浴室		Bathroom of Bedroom 4 睡房4的浴室				
	LED iDTV in Bathroom 浴室液晶電視內置高清接收器	Oolaa	BTV10(MF)	BTV10(MF)	BTV10(MF)		BTV10(MF)	BTV10(MF)						
	LCD TV in Bathroom 浴室液晶電視	COMEMON								TM102W				
	Gas Water Heater 煤氣熱水爐	TGC					(Supplied from Kitchen) (由廚房供應)							
	Electric Water Heater 電熱水爐	Stiebel Eltron 斯寶亞創	DHE 21 DHE 21 (for Bathroom) (供應浴室)	DHE 21 DHE 21 (for Bathroom) (供應浴室)	DHE 21 DHE 21 (for Bathroom) (供應浴室)			DHE 21#		DHE 21				
	Mirror Defogster 鏡面除霧器	BMB	HKA-179A	HKA-179A	HKA-179A		HKA-179A	HKA-179A		HKA-179A				
	Ventilation Fan 抽氣扇	Ostberg												
	Ventilation Fan 抽氣扇	Panasonic	FV-15NS1H	FV-15NS1H	FV-15NS1H		FV-15NS1H	FV-15NS1H		FV-15NS1H				
	Multifunctional Dehumidifier 多功能抽濕機	Cold Magic 高美												

Not applicable to Flat D, 75/F, Zone 1, Tower 20

不適用於第20座第1區75樓D室

* Only applicable to Flat D, 75/F, Zone 1, Tower 20

只適用於第20座第1區75樓D室

Fittings, finishes and appliances

裝置、裝修物料及設備

Appliances Schedule 設備說明

Location 位置		Appliance 設備	Brand 品牌	Model No. 型號										
Bathroom inside Bedroom 睡房內的浴室		Bathroom of Bedroom 4 睡房4的浴室	Bathroom of Bedroom 4 睡房4的浴室	Bathroom of Bedroom 4 睡房4的浴室	Bathroom of Bedroom 2 睡房2的浴室	Bathroom of Bedroom 3 睡房3的浴室	Bathroom of Bedroom 3 睡房3的浴室	Bathroom of Bedroom 1 睡房1的浴室	Bathroom of Bedroom 1 睡房1的浴室	Bathroom of Bedroom 1 睡房1的浴室	Bathroom of Bedroom 2 睡房2的浴室	Bathroom of Bedroom 2 睡房2的浴室	Bathroom of Bedroom 2 睡房2的浴室	
	LED iDTV in Bathroom 浴室液晶電視內置 高清接收器	Oolaa	BTV19(MF-WLS)	BTV19(MF-WLS)	BTV19(MF-WLS)	BTV19(MF-WLS)	BTV19(MF-WLS)	BTV17(MF-WLS)						
	LCD TV in Bathroom 浴室液晶電視	Toshiba 東芝							20V 300H	20V 300H	20V 300H	20V 300H	20V 300H	20V 300H
	Electric Water Heater 電熱水爐	Stiebel Eltron 斯寶亞創	DHE 27	DHE 27	DHE 27	DHE 27	(Supplied from Bathroom) (由浴室供應)	DHE 27	DHE 27	DHE 27	DHE 27	DHE 27	DHE 27	DHE 27
	Mirror Defogster 鏡面除霧器	BMB	HKA-179A	HKA-179A	HKA-179A	HKA-179A	HKA-179A	HKA-179A	HKA-179A	HKA-179A	HKA-179A	HKA-179A	HKA-179A	HKA-179A
	Ventilation Fan 抽氣扇	Ostberg												
	Ventilation Fan 抽氣扇	Panasonic 樂聲牌	FV-18NS1H	FV-18NS1H	FV-18NS1H	FV-18NS1H	FV-18NS1H	FV-18NF1H	FV-18NS1H	FV-18NS1H	FV-18NS1H	FV-18NS1H	FV-18NS1H	FV-18NS1H
Toilet inside Living/Dining 客廳洗手間	Electric Water Heater 電熱水爐	Stiebel Eltron 斯寶亞創												
	Mirror Defogster 鏡面除霧器	BMB												
	Ventilation Fan 抽氣扇	Ostberg												
	Ventilation Fan 抽氣扇	Panasonic 樂聲牌												
Toilet inside Store 儲物室洗手間	Electric Water Heater 電熱水爐	Stiebel Eltron 斯寶亞創	HDB 21	HDB 21	HDB 21		HDB 21	HDB 21	HDB 21	HDB 21	HDB 21			
	Ventilation Fan 抽氣扇	Ostberg												
	Ventilation Fan 抽氣扇	Vortice												
	Ventilation Fan 抽氣扇	Panasonic 樂聲牌	FV-12NS1H	FV-12NS1H	FV-12NS1H		FV-12NS1H	FV-12NS1H	FV-12NS1H	FV-12NS1H	FV-12NS1H			

Fittings, finishes and appliances

裝置、裝修物料及設備

Appliances Schedule 設備說明

			Flat A, 91/F, Zone 1, Tower 21 第21座第1區 91樓A室	Flat A, 90/F, Zone 1, Tower 21 第21座第1區 90樓A室	Flat A, 82/F, Zone 1, Tower 21 第21座第1區 82樓A室	Flat B, 91/F, Zone 1, Tower 21 第21座第1區 91樓B室	Flat C, 91/F, Zone 1, Tower 21 第21座第1區 91樓C室	Flat A, 81/F, Zone 3, Tower 21 第21座第3區 81樓A室	Flat B, 81/F, Zone 3, Tower 21 第21座第3區 81樓B室	
Location 位置	Appliance 設備	Brand 品牌	Model No. 型號							
Living/Dining Room/ Bedroom/Store/ Kitchen/Bathroom 客飯廳、睡房、 儲物室、廚房及 浴室	Water Cooled Split Type Air-conditioner 水冷分體式冷氣機	Indoor Unit 室內機	MCC015TP MCC020TP MCC025TP MCC030TP M5WM10JR M5WM15JR M5WM20JR	MCC015TP MCC020TP MCC025TP M5WM10JR M5WM15JR	MCC015MR MCC020MR MCC025MR MCC030MR MWM010GR MWM015GR	MCC015TP MCC020TP MCC025TP MCC030TP M5WM10JR M5WM15JR	MCC015TP MCC020TP MCC030TP M5WM10JR M5WM15JR M5WM20JR	MCC015TP MCC020TP MCC025TP MCC030TP M5WM10JR	MCC015TP MCC020TP MCC025TP MCC030TP M5WM10JR	
		Outdoor Unit 室外機	MWSC010DRP MWSC015DRP MWSC020DRP MWSC025DRP MWSC030DRP	MWSC010DRP MWSC015DRP MWSC020DRP MWSC025DRP	MWSC015BR MWSC020BR MWSC025BR MWSC030BR MWSC010BR	MWSC010DRP MWSC015DRP MWSC020DRP MWSC025DRP MWSC030DRP	MWSC010DRP MWSC015DRP MWSC020DRP MWSC025DRP MWSC030DRP	MWSC010DRP MWSC015DRP MWSC020DRP MWSC025DRP MWSC030DRP	MWSC010DRP MWSC015DRP MWSC020DRP MWSC025DRP MWSC030DRP	
	Air Cooled Split Type Air-conditioner 風冷分體式冷氣機	Indoor Unit 室內機	Daikin 大金							
		Outdoor Unit 室外機								
		Indoor Unit 室內機	Panasonic 樂聲牌							
		Outdoor Unit 室外機								
	Living/Dining Room 客飯廳	Exhaust Hood 抽油煙機	Miele	DA420V	DA 420V	DA420V				
		Refrigerator 雪櫃	Subzero	I650G	I650G	I650G				
Refrigerator 雪櫃		Siemens 西門子	KU15RA40	KU15R441	KU15RA40		KU15RA40			
Induction Hob (Double-burner) 電磁爐 (雙爐頭)		Miele	KM-418	KM 418-1	KM-418					
Electric BBQ Grill 電燒烤爐		Miele	KM-411-3	KM 411-3	KM-411-3					
Microwave Oven 微波爐		Miele	M8261	M8261	M8261					
Oven 焗爐		Miele	H4900B		H4900B					
Steamer 電蒸爐		Miele	DG 4060	DG 4060	DG 4060					
Coffee Maker 咖啡機		Miele	CVA4060	CVA4060						
Wine Cooler 紅酒冷藏櫃		Miele	KWT 4154 UG	KWT 4154 UG-1	KWT 4154 UG		KWT 4154 UG-1			
Dishwasher 洗碗碟機		Miele	G1833 SCi	G1833 SCi	G1833 SCi					
Washer / Dryer 洗衣乾衣機		Miele		WT 2679i WPM	WT 2679 I WPM					
LCD TV 液晶體電視		Sharp 聲寶			LC-19A35H					
LCD TV 液晶體電視		Sony 索尼		KLV-20S400A						
Electric Water Heater 電熱水爐	斯寶亞創 Stiebel Eltron									

Fittings, finishes and appliances

裝置、裝修物料及設備

Appliances Schedule 設備說明

		Flat A, 91/F, Zone 1, Tower 21 第21座第1區 91樓A室	Flat A, 90/F, Zone 1, Tower 21 第21座第1區 90樓A室	Flat A, 82/F, Zone 1, Tower 21 第21座第1區 82樓A室	Flat B, 91/F, Zone 1, Tower 21 第21座第1區 91樓B室	Flat C, 91/F, Zone 1, Tower 21 第21座第1區 91樓C室	Flat A, 81/F, Zone 3, Tower 21 第21座第3區 81樓A室	Flat B, 81/F, Zone 3, Tower 21 第21座第3區 81樓B室	
Location 位置	Appliance 設備	Brand 品牌		Model No. 型號					
Kitchen 廚房	Gas Hob (Single-burner) 煤氣煮食爐 (單爐頭)	Miele	KM-416-3	KM-416-3	KM-416-3	KM-416-3	KM 416	KM-416-3	KM-416-3
	Gas Hob (Double-burner) 煤氣煮食爐 (雙爐頭)	Miele	KM-405-3	KM 405-3	KM-405-3	KM-405-3	KM 405	KM-405-3	KM-405-3
	Induction Hob (Double-burner) 電磁爐 (雙爐頭)	Miele							
	Electric BBQ Grill 電燒烤爐	Miele				KM-411-3	KM-411-3	KM-411-3	KM-411-3
	Exhaust Hood 抽油煙機	Miele	DA422-4	DA 422-4	DA422	DA422	DA 422-4	DA422	DA422
	Exhaust Fan (Mounted above false ceiling) 抽氣扇 (置於假天花上)	Ostberg	LPK 200B	LPK 200B	LPK 200B	LPK 200B	LPK 200B	LPK 200B	LPK 200B
	Exhaust Fan (Mounted above false ceiling) 抽氣扇 (置於假天花上)	Panasonic 樂聲牌							
	Gas Water Heater 煤氣熱水爐	TGC				NJW160TFQL (for Bathroom of Bedroom 4) (供應睡房4的浴室)			
	Microwave Oven 微波爐	Miele				M8261	M8261	M8261	M8261
	Oven 焗爐	Miele		H4900B		H4900B	H4900B	H4900B	H4900B
	Steamer 電蒸爐	Miele				DG 4060	DG 4060	DG 4060	DG 4060
	Coffee Maker 咖啡機	Miele					CVA4060		
	Wine Cooler 紅酒冷藏櫃	Miele				KWT 4154 UG			
	Washer / Dryer 洗衣乾衣機	Miele	WT 2679 I WPM			WT 2679 I WPN	WT 2679 I WPM	WT 2679 i WPM	WT 2679 i WPM
	Refrigerator 雪櫃	Subzero				I650G	I650	I650	I661
	Refrigerator 雪櫃	Siemens 西門子							
	Dishwasher 洗碗碟機	Miele				G1833 SCi	G1833 SCi		
	LCD TV in Kitchen 廚房液晶電視	JSA				B51002D		B51002D	B51002D
LCD TV in Kitchen 廚房液晶電視	Sharp 聲寶								
Electric Water Heater 電熱水爐	Stiebel Eltron 斯寶亞創	(Supplied from Toilet inside Store) (由儲物室洗手間供應)	(Supplied from Toilet inside Store) (由儲物室洗手間供應)	(Supplied from Toilet inside Store) (由儲物室洗手間供應)	DT 6	(Supplied from Toilet inside Store) (由儲物室洗手間供應)	(Supplied from Toilet inside Store) (由儲物室洗手間供應)	DT 6	

Fittings, finishes and appliances

裝置、裝修物料及設備

Appliances Schedule 設備說明

		Flat A, 91/F, Zone 1, Tower 21 第21座第1區 91樓A室	Flat A, 90/F, Zone 1, Tower 21 第21座第1區 90樓A室	Flat A, 82/F, Zone 1, Tower 21 第21座第1區 82樓A室	Flat B, 91/F, Zone 1, Tower 21 第21座第1區 91樓B室	Flat C, 91/F, Zone 1, Tower 21 第21座第1區 91樓C室	Flat A, 81/F, Zone 3, Tower 21 第21座第3區 81樓A室	Flat B, 81/F, Zone 3, Tower 21 第21座第3區 81樓B室	
Location 位置	Appliance 設備	Brand 品牌	Model No. 型號						
Bathroom 浴室	LCD TV in Bathroom 浴室液晶電視	COMEMON			TM102W	TM102W		TM102W	TM102W
	Gas Water Heater 煤氣熱水爐	TGC							
	Electric Water Heater 電熱水爐	Stiebel Eltron 斯寶亞創	DHE 21 SL	DHE 21 SL	DHE 21	DHE 21 SL	DHE 21 SL	DHE 21	DHE 21
	Mirror Defroster 鏡面除霧器	BMB	HKA-179A		HKA-179A	HKA-179A		HKA-179A	HKA-179A
	Ventilation Fan 抽氣扇	Ostberg	RFE 140A	RFE 140A	RFE 140A	RFE 140A	RFE 140A	RFE 140A (installed in A/C Room) (在冷氣機機房)	RFE 140A (installed in A/C Room) (在冷氣機機房)
	Ventilation Fan 抽氣扇	Panasonic 樂聲牌							
	Multifunctional Dehumidifier 多功能抽濕機	Cold Magic 高美	CDH22R2	CDH22R2	CDH22R2	CDH22R2	CDH22R2	CDH22R2	CDH22R2
Bathroom inside Bedroom 睡房內的浴室			Bathroom of Bedroom 4 睡房4的浴室	Bathroom of Bedroom 4 睡房4的浴室	Bathroom of Bedroom 4 睡房4的浴室	Bathroom of Bedroom 4 睡房4的浴室		Bathroom of Bedroom 3 睡房3的浴室	
	LCD TV in Bathroom 浴室液晶電視	COMEMON		TM102W	TM102W	TM102W		TM102W	
	LCD TV in Bathroom 浴室液晶電視	COSTEL	CVB170						
	Gas Water Heater 煤氣熱水爐	TGC				(Supplied from Kitchen) (由廚房供應)			
	Electric Water Heater 電熱水爐	Stiebel Eltron 斯寶亞創	DHE 21 SL	DHE 21 SL	DHE 21			DHE 27	
	Mirror Defroster 鏡面除霧器	BMB	HKA-179A		HKA-179A	HKA-179A		HKA-179A	
	Ventilation Fan 抽氣扇	Ostberg	RFE 140A	RFE 140A	RFE 140A	RFE 140A (installed in Kitchen) (在廚房)		RFE 140B	
	Ventilation Fan 抽氣扇	Panasonic 樂聲牌							
Multifunctional Dehumidifier 多功能抽濕機	Cold Magic 高美								

Fittings, finishes and appliances

裝置、裝修物料及設備

Appliances Schedule 設備說明

		Flat A, 91/F, Zone 1, Tower 21 第21座第1區 91樓A室	Flat A, 90/F, Zone 1, Tower 21 第21座第1區 90樓A室	Flat A, 82/F, Zone 1, Tower 21 第21座第1區 82樓A室	Flat B, 91/F, Zone 1, Tower 21 第21座第1區 91樓B室	Flat C, 91/F, Zone 1, Tower 21 第21座第1區 91樓C室	Flat A, 81/F, Zone 3, Tower 21 第21座第3區 81樓A室	Flat B, 81/F, Zone 3, Tower 21 第21座第3區 81樓B室
Location 位置	Appliance 設備	Brand 品牌	Model No. 型號					
Bathroom inside Bedroom 睡房內的浴室				Bathroom of Bedroom 3 睡房3的浴室		Bathroom of Bedroom 3 睡房3的浴室		
	LCD TV in Bathroom 浴室液晶電視	COMEMON		TM102W				
	LCD TV in Bathroom 浴室液晶電視	LG				22LM20R-TA		
	Electric Water Heater 電熱水爐	Stiebel Eltron 斯寶亞創		DHE 27		DHE 21 SL		
	Mirror Defroster 鏡面除霧器	BMB		HKA-179A				
	Ventilation Fan 抽氣扇	Ostberg		LPK 200A		RFE 140A		
	Ventilation Fan 抽氣扇	Panasonic 樂聲牌						
	Multifunctional Dehumidifier 多功能抽濕機	Cold Magic 高美				CDH22R2		
Bathroom inside Bedroom 睡房內的浴室			Bathroom of Bedroom 3 睡房3的浴室	Bathroom of Bedroom 3 睡房3的浴室		Bathroom of Bedroom 3 睡房3的浴室	Bathroom of Bedroom 4 睡房4的浴室	
	LCD TV in Bathroom 浴室液晶電視	Toshiba 東芝						20V300H
	LCD TV in Bathroom 浴室液晶電視	COMEMON		TM102W		TM102W		
	LCD TV in Bathroom 浴室液晶電視	COSTEL	CVB103					
	Electric Water Heater 電熱水爐	Stiebel Eltron 斯寶亞創	DHE 27	DHE 27		DHE 27	DHE 21 SL	DHE 27
	Mirror Defroster 鏡面除霧器	BMB	HKA-179A	HKA-179A		HKA-179A		HKA-179A
	Ventilation Fan 抽氣扇	Ostberg	LPK 200A	LPK 200A		RFE 140B	RFE 140A	RFE 140B (installed in A/C Room) (在冷氣機機房)
Ventilation Fan 抽氣扇	Panasonic 樂聲牌							
Bathroom inside Bedroom 睡房內的浴室						Bathroom of Bedroom 4 睡房4的浴室		
	LCD TV in Bathroom 浴室液晶電視	LG				20LH20R-TA		
	Electric Water Heater 電熱水爐	Stiebel Eltron 斯寶亞創				DHE 27		
	Ventilation Fan 抽氣扇	Ostberg				RFE 140B		

Fittings, finishes and appliances

裝置、裝修物料及設備

Appliances Schedule 設備說明

		Flat A, 91/F, Zone 1, Tower 21 第21座第1區 91樓A室	Flat A, 90/F, Zone 1, Tower 21 第21座第1區 90樓A室	Flat A, 82/F, Zone 1, Tower 21 第21座第1區 82樓A室	Flat B, 91/F, Zone 1, Tower 21 第21座第1區 91樓B室	Flat C, 91/F, Zone 1, Tower 21 第21座第1區 91樓C室	Flat A, 81/F, Zone 3, Tower 21 第21座第3區 81樓A室	Flat B, 81/F, Zone 3, Tower 21 第21座第3區 81樓B室
Location 位置	Appliance 設備	Brand 品牌	Model No. 型號					
Bathroom inside Study 書房內的浴室	Electric Water Heater 電熱水爐	Stiebel Eltron 斯寶亞創	HDB 21				DHE 21 SL	
	Mirror Defroster 鏡面除霧器	BMB	HKA-179A					
	LCD TV in Bathroom 浴室液晶電視	COMEMON						
	Ventilation Fan 抽氣扇	Ostberg	RFE 140A				RFE 140A	
	Ventilation Fan 抽氣扇	Panasonic 樂聲牌						
Toilet inside Study 書房內的洗手間	Electric Water Heater 電熱水爐	Stiebel Eltron 斯寶亞創				DT 6	DT 6	DT 6
	Mirror Defroster 鏡面除霧器	BMB				HKA-179A	HKA-179A	HKA-179A
	Ventilation Fan 抽氣扇	Ostberg				RFE 140A	RFE 140A	REF 140A
	Ventilation Fan 抽氣扇	Panasonic 樂聲牌						
Toilet inside Living/Dinning Room 客飯廳的洗手間	Electric Water Heater 電熱水爐	Stiebel Eltron 斯寶亞創						
	Mirror Defroster 鏡面除霧器	BMB						
	Ventilation Fan 抽氣扇	Ostberg		RFE 140A				
	Ventilation Fan 抽氣扇	Panasonic 樂聲牌						
Toilet inside Store 儲物室洗手間	Electric Water Heater 電熱水爐	Stiebel Eltron 斯寶亞創	HDB 21	HDB 21	HDB 21	HDB 21	HDB 21	HDB 21
	Ventilation Fan 抽氣扇	Ostberg	RFE 140A	RFE 140A	RFE 140A	RFE 140A (installed in Kitchen) (在廚房)	RFE 140A (installed in A/C Room) (在冷氣機機房)	RFE 140A (installed in A/C Room) (在冷氣機機房)
	Ventilation Fan 抽氣扇	Panasonic 樂聲牌						

Fittings, finishes and appliances

裝置、裝修物料及設備

Appliances Schedule 設備說明

			Flat C, 80/F, Zone 3, Tower 21 第21座第3區 80樓C室	Flat C, 79/F, Zone 3, Tower 21 第21座第3區 79樓C室	Flat D, 81/F, Zone 3, Tower 21 第21座第3區 81樓D室	Flat A, 12/F, Zone 6, Tower 21 第21座第6區 12樓A室	Flat B, 37/F, Zone 6, Tower 21 第21座第6區 37樓B室	Flat B, 12/F, Zone 6, Tower 21 第21座第6區 12樓B室	Flat C, 38/F, Zone 6, Tower 21 第21座第6區 38樓C室							
Location 位置	Appliance 設備		Brand 品牌							Model No. 型號						
Living/Dining Room/ Bedroom/Store/ Kitchen/Bathroom 客飯廳、睡房、 儲物室、廚房及 浴室	Water Cooled Split Type Air-conditioner 水冷分體式冷氣機	Indoor Unit 室內機	Panasonic 樂聲牌	MCC015TP MCC020TP MCC025TP M5WM10JR M5WM15JR M5WM20JR	MCC015TP MCC020TP MCC025TP M5WM10JR M5WM15JR	MCC015TP MCC020TP MCC025TP MCC030TP M5WM10JR										
		Outdoor Unit 室外機		MWSC010DRP MWSC015DRP MWSC020DRP MWSC025DRP	MWSC010DRP MWSC015DRP MWSC020DRP MWSC025DRP	MWSC010DRP MWSC015DRP MWSC020DRP MWSC025DRP MWSC030DRP										
	Air Cooled Split Type Air-conditioner 風冷分體式冷氣機	Indoor Unit 室內機	Daikin 大金				FDYB35KAVE FDYB60KAVE FTXD25DVMA	FDYB35KAVE FTXD25DVMA FTXD35DVMA	FDYB35KAVE FDYB50KAVE FTXD25DVMA	FDYB35KAVE FDYB50KAVE FTXD25DVMA						
		Outdoor Unit 室外機					RY35FV1A RY60GAV1A RXD25DVMA	RY35FV1A RXD25DVMA RXD35DVMA	RY35FV1A RY50GV1A RXD25DVMA	RY35FV1A RY50GV1A RXD25DVMA						
		Indoor Unit 室內機	Panasonic 樂聲牌	CS-E28RKDS												
		Outdoor Unit 室外機		CU-E28RKD												
	Living/Dining Room 客飯廳	Exhaust Hood 抽油煙機		Miele	DA420V											
		Refrigerator 雪櫃		Subzero	I650G											
Refrigerator 雪櫃		Siemens 西門子														
Induction Hob (Double-burner) 電磁爐 (雙爐頭)		Miele	KM-418													
Electric BBQ Grill 電燒烤爐		Miele	KM-411-3													
Microwave Oven 微波爐		Miele														
Oven 焗爐		Miele														
Steamer 電蒸爐		Miele														
Coffee Maker 咖啡機		Miele														
Wine Cooler 紅酒冷藏櫃		Miele	KWT 4154 UG													
Dishwasher 洗碗碟機		Miele														

Fittings, finishes and appliances

裝置、裝修物料及設備

Appliances Schedule 設備說明

			Flat C, 80/F, Zone 3, Tower 21 第21座第3區 80樓C室	Flat C, 79/F, Zone 3, Tower 21 第21座第3區 79樓C室	Flat D, 81/F, Zone 3, Tower 21 第21座第3區 81樓D室	Flat A, 12/F, Zone 6, Tower 21 第21座第6區 12樓A室	Flat B, 37/F, Zone 6, Tower 21 第21座第6區 37樓B室	Flat B, 12/F, Zone 6, Tower 21 第21座第6區 12樓B室	Flat C, 38/F, Zone 6, Tower 21 第21座第6區 38樓C室
Location 位置	Appliance 設備	Brand 品牌	Model No. 型號						
Living/Dining Room 客飯廳	Washer / Dryer 洗衣乾衣機	Miele							
	LCD TV 液晶電視	Sharp 聲寶							
	LCD TV 液晶電視	Sony 索尼							
	Electric Water Heater 電熱水爐	斯寶亞創 Stiebel Eltron	DT 6						
Kitchen 廚房	Gas Hob (Single-burner) 煤氣煮食爐 (單爐頭)	Miele	KM-416-3	KM-416-3	KM-416-3	KM-416-3	KM-416-3	KM-416-3	KM-416-3
	Gas Hob (Double-burner) 煤氣煮食爐 (雙爐頭)	Miele	KM-405-3	KM-405-3	KM-405-3	KM-405-3	KM-405-3	KM-405-3	KM-405-3
	Induction Hob (Double-burner) 電磁爐 (雙爐頭)	Miele							
	Electric BBQ Grill 電燒烤爐	Miele		KM-411-3	KM-411-3	KM-411-3	KM-411-3	KM-411-3	KM-411-3
	Exhaust Hood 抽油煙機	Miele	DA422-4	DA422	DA422	DA422	DA422	DA422	DA422
	Exhaust Fan (Mounted above false ceiling) 抽氣扇 (置於假天花上)	Ostberg	LPK 200B	LPK 200B	LPK 200B	RFE 140B	LPK 200B	RFE 140B	LPK 200B
	Exhaust Fan (Mounted above false ceiling) 抽氣扇 (置於假天花上)	Panasonic 樂聲牌							
	Gas Water Heater 煤氣熱水爐	TGC					NJW160TFQL (for Bathroom) (供應浴室)	NJW160TFQL (for Bathroom) (供應浴室)	
	Microwave Oven 微波爐	Miele	M8261	M8261	M8261	M8261	M8261	M8261	M8261
	Oven 焗爐	Miele	H4900B	H4900B	H4900B	H4900B	H4900B	H4900B	H4900B
	Steamer 電蒸爐	Miele	DG 4060	DG 4060	DG 4060	DG 4060	DG 4060	DG 4060	DG 4060
	Coffee Maker 咖啡機	Miele							
	Wine Cooler 紅酒冷藏櫃	Miele	KWT 4154 UG	KWT 4154 UG		KMT 4154 UG			
	Washer / Dryer 洗衣乾衣機	Miele	WT 2679 I WPM	WT 2679 I WPM	WT 2679 I WPM	WT 2679 I WPM	WT 2679 I WPM	WT 2679 I WPM	WT 2679 I WPM
	Refrigerator 雪櫃	Subzero		I650G	I661	I650	I661	I650	I650G
	Refrigerator 雪櫃	Siemens 西門子							
	Dishwasher 洗碗碟機	Miele	G1834 SCi			G1834 SCi			
LCD TV in Kitchen 廚房液晶電視	JSA			B51002D	B51002D	B51002D	B51002D	B51002D	
LCD TV in Kitchen 廚房液晶電視	Sharp 聲寶		LC-20S5H						
Electric Water Heater 電熱水爐	Stiebel Eltron 斯寶亞創	DT 6	DT 6	DT 6	DT 6	(Supplied from Toilet inside Store) (由儲物室洗手間供應)	(Supplied from Toilet inside Store) (由儲物室洗手間供應)	DT 6	

Fittings, finishes and appliances

裝置、裝修物料及設備

Appliances Schedule 設備說明

		Flat C, 80/F, Zone 3, Tower 21 第21座第3區 80樓C室	Flat C, 79/F, Zone 3, Tower 21 第21座第3區 79樓C室	Flat D, 81/F, Zone 3, Tower 21 第21座第3區 81樓D室	Flat A, 12/F, Zone 6, Tower 21 第21座第6區 12樓A室	Flat B, 37/F, Zone 6, Tower 21 第21座第6區 37樓B室	Flat B, 12/F, Zone 6, Tower 21 第21座第6區 12樓B室	Flat C, 38/F, Zone 6, Tower 21 第21座第6區 38樓C室	
Location 位置	Appliance 設備	Brand 品牌	Model No. 型號						
Bathroom 浴室	LCD TV in Bathroom 浴室液晶電視	COMEMON	TM102W	TM102W	TM102W	TM102W	TM102W	TM102W	
	Gas Water Heater 煤氣熱水爐	TGC					(Supplied from Kitchen) (由廚房供應)	(Supplied from Kitchen) (由廚房供應)	
	Electric Water Heater 電熱水爐	Stiebel Eltron 斯寶亞創	DHE 21	DHE 27	DHE 21	DHE 21			
	Mirror Defroster 鏡面除霧器	BMB		HKA-179A	HKA-179A	HKA-179A	HKA-179A	HKA-179A	
	Ventilation Fan 抽氣扇	Ostberg	RFE 140A (installed in A/C Room) (在冷氣機機房)	RFE 140B (installed in A/C Room) (在冷氣機機房)	RFE 140A (installed in E&M Room) (在機電房)	RFE 140A(Bathroom of Lower Floor) (下層浴室) RFE 140B (Bathroom of Upper Floor) (上層浴室)	RFE 140A	RFE 140A	RFE 140A
	Ventilation Fan 抽氣扇	Panasonic 樂聲牌							
	Multifunctional Dehumidifier 多功能抽濕機	Cold Magic 高美	CDH22R2		CDH22R2	CDH22R2	CDH22R2		
Bathroom inside Bedroom 睡房內的浴室			Bathroom of Bedroom 3 睡房3的浴室	Bathroom of Bedroom 4 睡房4的浴室		Bathroom of Bedroom 1 睡房1的浴室	Bathroom of Bedroom 4 睡房4的浴室		
	LCD TV in Bathroom 浴室液晶電視	COMEMON	TM102W	TM102W		TM102W	TM102W		
	LCD TV in Bathroom 浴室液晶電視	COSTEL							
	Gas Water Heater 煤氣熱水爐	TGC							
	Electric Water Heater 電熱水爐	Stiebel Eltron 斯寶亞創	DHE 27	DHE 21		DHE 27	DHE 21		
	Mirror Defroster 鏡面除霧器	BMB		HKA-179A		HKA-179A	HKA-179A		
	Ventilation Fan 抽氣扇	Ostberg	RFE 140B	RFE 140A		RFE 140B	RFE 140A		
	Ventilation Fan 抽氣扇	Panasonic 樂聲牌							
Multifunctional Dehumidifier 多功能抽濕機	Cold Magic 高美		CDH22R2						

Fittings, finishes and appliances

裝置、裝修物料及設備

Appliances Schedule 設備說明

		Flat C, 80/F, Zone 3, Tower 21 第21座第3區 80樓C室	Flat C, 79/F, Zone 3, Tower 21 第21座第3區 79樓C室	Flat D, 81/F, Zone 3, Tower 21 第21座第3區 81樓D室	Flat A, 12/F, Zone 6, Tower 21 第21座第6區 12樓A室	Flat B, 37/F, Zone 6, Tower 21 第21座第6區 37樓B室	Flat B, 12/F, Zone 6, Tower 21 第21座第6區 12樓B室	Flat C, 38/F, Zone 6, Tower 21 第21座第6區 38樓C室	
Location 位置	Appliance 設備	Brand 品牌	Model No. 型號						
Bathroom inside Bedroom 睡房內的浴室			Bathroom of Bedroom 4 睡房4的浴室			Bathroom of Bedroom 4 睡房4的浴室			
	LCD TV in Bathroom 浴室液晶體電視	COMEMON	TM102W			TM102W			
	LCD TV in Bathroom 浴室液晶體電視	LG							
	Electric Water Heater 電熱水爐	Stiebel Eltron 斯寶亞創	DHE 21			DHE 27			
	Mirror Defroster 鏡面除霧器	BMB				HKA-179A			
	Ventilation Fan 抽氣扇	Ostberg	RFE 140A			RFE 140B			
	Ventilation Fan 抽氣扇	Panasonic 樂聲牌							
	Multifunctional Dehumidifier 多功能抽濕機	Cold Magic 高美							
Bathroom inside Bedroom 睡房內的浴室			Bathroom of Bedroom 5 睡房5的浴室	Bathroom of Bedroom 2 睡房2的浴室	Bathroom of Bedroom 3 睡房3的浴室	Bathroom of Bedroom 2 睡房2的浴室	Bathroom of Bedroom 1 睡房1的浴室	Bathroom of Bedroom 1 睡房1的浴室	Bathroom of Bedroom 3 睡房3的浴室
	LCD TV in Bathroom 浴室液晶體電視	Toshiba 東芝	20V300H	20V300H	20V300H	20V300H	20V300H	20V300H	20V300H
	LCD TV in Bathroom 浴室液晶體電視	COMEMON							
	LCD TV in Bathroom 浴室液晶體電視	COSTEL							
	Electric Water Heater 電熱水爐	Stiebel Eltron 斯寶亞創	DHE 27	DHE 27	DHE 27	DHE 27	DHE 27	DHE 27	DHE 27
	Mirror Defroster 鏡面除霧器	BMB		HKA-179A	HKA-179A	HKA-179A	HKA-179A	HKA-179A	HKA-179A
	Ventilation Fan 抽氣扇	Ostberg	LPK 200A	LPK 200A	LPK 200A	RFE 140B	RFE 140B	RFE 140B	RFE 140B
	Ventilation Fan 抽氣扇	Panasonic 樂聲牌							
Bathroom inside Bedroom 睡房內的浴室									
	LCD TV in Bathroom 浴室液晶體電視	LG							
	Electric Water Heater 電熱水爐	Stiebel Eltron 斯寶亞創							
	Ventilation Fan 抽氣扇	Ostberg							

Fittings, finishes and appliances

裝置、裝修物料及設備

Appliances Schedule 設備說明

		Flat C, 80/F, Zone 3, Tower 21 第21座第3區 80樓C室	Flat C, 79/F, Zone 3, Tower 21 第21座第3區 79樓C室	Flat D, 81/F, Zone 3, Tower 21 第21座第3區 81樓D室	Flat A, 12/F, Zone 6, Tower 21 第21座第6區 12樓A室	Flat B, 37/F, Zone 6, Tower 21 第21座第6區 37樓B室	Flat B, 12/F, Zone 6, Tower 21 第21座第6區 12樓B室	Flat C, 38/F, Zone 6, Tower 21 第21座第6區 38樓C室	
Location 位置	Appliance 設備	Brand 品牌	Model No. 型號						
Bathroom inside Study 書房內的浴室	Electric Water Heater 電熱水爐	Stiebel Eltron 斯寶亞創	DHE 21						
	Mirror Defroster 鏡面除霧器	BMB							
	LCD TV in Bathroom 浴室液晶電視	COMEMON	TM 102W						
	Ventilation Fan 抽氣扇	Ostberg	RFE 140A						
	Ventilation Fan 抽氣扇	Panasonic 樂聲牌							
Toilet inside Study 書房內的洗手間	Electric Water Heater 電熱水爐	Stiebel Eltron 斯寶亞創			DT 6				
	Mirror Defroster 鏡面除霧器	BMB			HKA-179A				
	Ventilation Fan 抽氣扇	Ostberg			RFE 140A				
	Ventilation Fan 抽氣扇	Panasonic 樂聲牌							
Toilet inside Living/Dinning Room 客飯廳的洗手間	Electric Water Heater 電熱水爐	Stiebel Eltron 斯寶亞創							
	Mirror Defroster 鏡面除霧器	BMB							
	Ventilation Fan 抽氣扇	Ostberg							
	Ventilation Fan 抽氣扇	Panasonic 樂聲牌							
Toilet inside Store 儲物室洗手間	Electric Water Heater 電熱水爐	Stiebel Eltron 斯寶亞創	HDB 21	HDB 21	HDB 21	HDB 21	HDB 21	HDB 21	
	Ventilation Fan 抽氣扇	Ostberg	RFE 140A (installed in A/C Room) (在冷氣機機房)	RFE 140A (installed in A/C Room) (在冷氣機機房)	RFE 140A (installed in E&M Room) (在機電房)	RFE 140A	RFE 140A (Installed in Kitchen) (在廚房)	RFE 140A	RFE 140A
	Ventilation Fan 抽氣扇	Panasonic 樂聲牌							

Fittings, finishes and appliances

裝置、裝修物料及設備

Appliances Schedule 設備說明

Location 位置		Appliance 設備	Brand 品牌	Model No. 型號											
Living/ Dining Room/ Bedroom/ Store/ Kitchen/ Bathroom 客飯廳、 睡房、 儲物室、 廚房及 浴室	Water Cooled Split Type Air-conditioner 水冷分體式 冷氣機	Indoor Unit 室內機	McQuay 麥克維爾	MCC015MR	MCC015TP	MCC015MR	MCC015MR	MCC015MR	MCC015MR	MCC015MR	MCC015MR	MWSC010DRP	MCC015TP	MCC015MR	
		Outdoor Unit 室外機		MCC020MR	MCC020TP	MCC020MR	MCC020MR	MCC020MR	MCC020MR	MCC025MR	MCC025MR	MCC025MR	MWSC015DRP	MCC020TP	MCC020MR
	Air cooled split type Air-conditioner 風冷分體式 冷氣機	Indoor Unit 室內機	Daikin 大金	MCC025MR	MCC025TP	MCC025MR	MCC025MR	MCC025MR	MCC025MR	MCC025MR	MCC025MR	MCC025MR	MWSC020DRP	MCC025TP	MWM010GR
		Outdoor Unit 室外機		MWM010GR	M5WM10JR	MWM010GR	MWM010GR	MWM010GR	MWM010GR	MWM010GR	MWM010GR	MWM010GR	MWSC020DRP	M5WM10JR	MWM015GR
		Indoor Unit 室內機		MWM015GR	M5WM15JR	MWM015GR	MWM015GR	MWM015GR	MWM015GR	MWM015GR	MWM015GR	MWM015GR	MWSC025DRP	M5WM15JR	MWM015GR
		Outdoor Unit 室外機		MWSC015BR	MWSC010DRP	MWSC015BR	MWSC015BR	MWSC015BR	MWSC015BR	MWSC015BR	MWSC015BR	MWSC015BR	MWSC010DRP	MWSC010DRP	MWSC015BR
	Living/ Dining Room 客飯廳	Exhaust Hood 抽油煙機	Miele	DA420V											
		Refrigerator 雪櫃	Subzero	I650G											
		Refrigerator 雪櫃	Siemens 西門子	KU15RA40											
		Induction Hob (Double-burner) 電磁爐 (雙爐頭)	Miele	KM-418											
		Electric BBQ Grill 電燒烤爐	Miele	KM-411-3											
		Microwave Oven 微波爐	Miele	M8261											
Steamer 電蒸爐		Miele	DG 4060												
Wine Cooler 紅酒冷藏櫃		Miele	KWT 4154 UG												
Dishwasher 洗碗碟機		Siemens 西門子	SE65T390GB												
Washer / Dryer 洗衣乾衣機		Siemens 西門子	WDi1641HK												

Fittings, finishes and appliances

裝置、裝修物料及設備

Appliances Schedule 設備說明

		Flat A, 83/F, 85/F-89/F, Zone 1, Tower 21 第21座第1區 83, 85樓至89樓A室	Flat A, 67/F-73/F and 75/F-81/F, Zone 1, Tower 21 第21座第1區 67至73樓及 75至81樓A室	Flat B, 67/F-73/F, 75/F-83/F and 85/F-90/F, Zone 1, Tower 21 第21座第1區 67至73樓及 75至83樓及 85至90樓B室	Flat C, 67/F-73/F, 75/F-83/F and 85/F-90/F, Zone 1, Tower 21 第21座第1區 67至73樓, 75至83樓及 85至90樓C室	Flat D, 82/F-83/F and 85/F-90/F, Zone 1, Tower 21 第21座第1區 82至83樓及 85至90樓D室	Flat D, 67/F-73/F and 75/F-81/F, Zone 1, Tower 21 第21座第1區 67至73樓及 75至81樓D室	Flat E, 87/F-91/F, Zone 1, Tower 21 第21座第1區 87至91樓E室	Flat A, 50/F-52/F, 55/F-57/F and 59/F-63/F, Zone 2, Tower 21 第21座第2區 50至52樓, 55至57樓及 59至63樓A室	
Location 位置	Appliance 設備	Brand 品牌	Model No. 型號							
Kitchen 廚房	Gas Hob (Single-burner) 煤氣煮食爐 (單爐頭)	Miele	KM-416-3	KM-416-3	KM-416-3	KM-416-3	KM-416-3	KM-416-3	KM-416-3	KM-416-3
	Gas Hob (Double-burner) 煤氣煮食爐 (雙爐頭)	Miele	KM-405-3	KM-405-3	KM-405-3	KM-405-3	KM-405-3	KM-405-3	KM-405-3	KM-405-3
	Induction Hob (Double-burner) 電磁爐 (雙爐頭)	Miele								
	Electric BBQ Grill 電燒烤爐	Miele		KM-411-3	KM-411-3	KM-411-3	KM-411-3		KM-411-3	KM-411-3
	Exhaust Hood 抽油煙機	Miele	DA422	DA422	DA422	DA422	DA422	DA439	DA422	DA422
	Exhaust Fan (Mounted above false ceiling) 抽氣扇 (置於假天花上)	Ostberg	LPK 200B	LPK 200B	LPK 200B	LPK 200B	LPK 200B	LPK 200B	LPK 200B	LPK 200B
	Exhaust Fan (Mounted above false ceiling) 抽氣扇 (置於假天花上)	Panasonic 樂聲牌								
	Gas Water Heater 煤氣熱水爐	TGC			NJW160TFQL (for Bathroom of Bedroom 4) (供應睡房4的浴室)	NJW160TFQL (for Bathroom) (供應浴室)		NJW160TFQL (for Bathroom) (供應浴室)		
	Microwave Oven 微波爐	Miele		M8261	M8261	M8261	M8261	M8261	M8261	M8261
	Oven 焗爐	Miele	H4900B	H4900B	H4900B	H4900B	H4900B	M4240B	H4900B	H4900B
	Steamer 電蒸爐	Miele		DG 4060	DG 4060	DG 4060	DG 4060	DG 5061	DG 4060	DG 4060
	Wine Cooler 紅酒冷藏櫃	Miele		KWT 4154 UG						
	Washer / Dryer 洗衣乾衣機	Siemens 西門子		WDi1641HK	WDi1641HK	WDI1641HK	WDI1641HK	WDi1641HK	WDi1641HK	WDi1641HK
	Washer / Dryer 洗衣乾衣機	Miele								
	Refrigerator 雪櫃	Subzero		I650	I650	I650	I650	I611	I650	I650
	Refrigerator 雪櫃	Siemens 西門子								
	Dishwasher 洗碗碟機	Siemens 西門子		SE65T390GB						
	Dishwasher 洗碗碟機	Miele								
	LCD TV in Kitchen 廚房液晶電視	JSA		B51002D	B51002D	B51002D	B51002D	B51002D	B51002D	
	LCD TV in Kitchen 廚房液晶電視	ACL								ACL-15TV9
LCD TV in Kitchen 廚房液晶電視	Sharp 聲寶		LC-19A35H							
DVD Player in Kitchen 廚房DVD機	Philips 飛利浦								DVP3260K	
Electric Water Heater 廚房電熱水爐	Stiebel Eltron 斯寶亞創	(Supplied from Toilet inside Store) (由儲物室洗手間供應)	(Supplied from Toilet inside Store) (由儲物室洗手間供應)	DT 6	(Supplied from Toilet inside Store) (由儲物室洗手間供應)	(Supplied from Toilet inside Store) (由儲物室洗手間供應)	(Supplied from Toilet inside Store) (由儲物室洗手間供應)	(Supplied from Toilet inside Store) (由儲物室洗手間供應)	(Supplied from Toilet inside Store) (由儲物室洗手間供應)	

Fittings, finishes and appliances

裝置、裝修物料及設備

Appliances Schedule 設備說明

			Flat A, 83/F, 85/F-89/F, Zone 1, Tower 21 第21座第1區 83、85樓至89樓A室	Flat A, 67/F-73/F and 75/F-81/F, Zone 1, Tower 21 第21座第1區 67至73樓及 75至81樓A室	Flat B, 67/F-73/F, 75/F-83/F and 85/F-90/F, Zone 1, Tower 21 第21座第1區 67至73樓、 75至83樓及 85至90樓B室	Flat C, 67/F-73/F, 75/F-83/F and 85/F-90/F, Zone 1, Tower 21 第21座第1區 67至73樓、 75至83樓及 85至90樓C室	Flat D, 82/F-83/F and 85/F-90/F, Zone 1, Tower 21 第21座第1區 82至83樓及 85至90樓D室	Flat D, 67/F-73/F and 75/F-81/F, Zone 1, Tower 21 第21座第1區 67至73樓及 75至81樓D室	Flat E, 87/F-91/F, Zone 1, Tower 21 第21座第1區 87至91樓E室	Flat A, 50/F-52/F, 55/F-57/F and 59/F-63/F, Zone 2, Tower 21 第21座第2區 50至52樓、 55至57樓及 59至63樓A室
Location 位置	Appliance 設備	Brand 品牌	Model No. 型號							
Bathroom 浴室	LCD TV in Bathroom 浴室液晶電視	COMEMON	TM102W	TM102W	TM102W	TM102W	TM102W	TM102W	TM102W	TM102W
	Gas Water Heater 煤氣熱水爐	TGC				(Supplied from Kitchen) (由廚房供應)		(Supplied from Kitchen) (由廚房供應)		
Bathroom 浴室	Electric Water Heater 電熱水爐	Stiebel Eltron 斯寶亞創	DHE 21 DHE 21 SL (above 85/F) (85樓以上)	DHE 21	DHE 21 DHE 21 SL (above 85/F) (85樓以上)		DHE 21 DHE 21 SL (above 85/F) (85樓以上)		DHE 21 SL	DHE 21
	Mirror Defroster 鏡面除霧器	BMB	HKA-179A	HKA-179A	HKA-179A	HKA-179A	HKA-179A	HKA-179A	HKA-179A	HKA-179A
	Ventilation Fan 抽氣扇	Ostberg	RFE 140A	RFE 140A	RFE 140A	RFE 140A	RFE 140A	RFE 140A	RFE 140A	RFE 140A
	Ventilation Fan 抽氣扇	Panasonic 樂聲牌								
	Multifunctional Dehumidifier 多功能抽濕機	Cold Magic 高美	CDH22R2	CDH22R2	CDH22R2	CDH22R2	CDH22R2	CDH22R2	CDH22R2	CDH22R2
Bathroom inside Bedroom 睡房內的浴室			Bathroom of Bedroom 4 睡房4的浴室	Bathroom of Bedroom 4 睡房4的浴室	Bathroom of Bedroom 4 睡房4的浴室					Bathroom of Bedroom 4 睡房4的浴室
	LCD TV in Bathroom 浴室液晶電視	COMEMON	TM102W	TM102W	TM102W					TM102W
	Gas Water Heater 煤氣熱水爐	TGC			(Supplied from Kitchen) (由廚房供應)					
	Electric Water Heater 電熱水爐	Stiebel Eltron 斯寶亞創	DHE 21 DHE 21 SL (above 85/F) (85樓以上)	DHE 21						DHE 21
	Mirror Defroster 鏡面除霧器	BMB	HKA-179A	HKA-179A	HKA-179A					HKA-179A
	Ventilation Fan 抽氣扇	Ostberg	RFE 140A	RFE 140A	RFE 140A (installed in Kitchen) (在廚房)					RFE 140A
	Ventilation Fan 抽氣扇	Panasonic								
	Multifunctional Dehumidifier 多功能抽濕機	Cold Magic 高美	CDH22R2							

Fittings, finishes and appliances

裝置、裝修物料及設備

Appliances Schedule 設備說明

			Flat A, 83/F, 85/F-89/F, Zone 1, Tower 21 第21座第1區 83, 85樓至89樓A室	Flat A, 67/F-73/F and 75/F-81/F, Zone 1, Tower 21 第21座第1區 67至73樓及 75至81樓A室	Flat B, 67/F-73/F, 75/F-83/F and 85/F-90/F, Zone 1, Tower 21 第21座第1區 67至73樓, 75至83樓及 85至90樓B室	Flat C, 67/F-73/F, 75/F-83/F and 85/F-90/F, Zone 1, Tower 21 第21座第1區 67至73樓, 75至83樓及 85至90樓C室	Flat D, 82/F-83/F and 85/F-90/F, Zone 1, Tower 21 第21座第1區 82至83樓及 85至90樓D室	Flat D, 67/F-73/F and 75/F-81/F, Zone 1, Tower 21 第21座第1區 67至73樓及 75至81樓D室	Flat E, 87/F-91/F, Zone 1, Tower 21 第21座第1區 87至91樓E室	Flat A, 50/F-52/F, 55/F-57/F and 59/F-63/F, Zone 2, Tower 21 第21座第2區 50至52樓, 55至57樓及 59至63樓A室
Location 位置	Appliance 設備	Brand 品牌	Model No. 型號							
Bathroom inside Bedroom 睡房內的浴室			Bathroom of Bedroom 3 睡房3的浴室	Bathroom of Bedroom 3 睡房3的浴室	Bathroom of Bedroom 3 睡房3的浴室	Bathroom of Bedroom 3 睡房3的浴室	Bathroom of Bedroom 1 睡房1的浴室	Bathroom of Bedroom 1 睡房1的浴室	Bathroom of Bedroom 3 睡房3的浴室	Bathroom of Bedroom 3 睡房3的浴室
	LCD TV in Bathroom 浴室液晶電視	Toshiba 東芝	20V300H	20V300H	20V300H	20V300H	20V300H	20V300H	20V300H	20V300H
	Electric Water Heater 電熱水爐	Stiebel Eltron 斯寶亞創	DHE 27	DHE 27	DHE 27	DHE 27	DHE 27	DHE 27	DHE 27	DHE 27
	Mirror Defroster 鏡面除霧器	BMB	HKA-179A	HKA-179A	HKA-179A	HKA-179A	HKA-179A	HKA-179A	HKA-179A	HKA-179A
	Ventilation Fan 抽氣扇	Ostberg	LPK 200A	LPK 200A	RFE 140B	RFE 140A (installed in Bathroom) (在浴室)	RFE 140B	RFE 140B	RFE 140B	RFE 140B
Ventilation Fan 抽氣扇	Panasonic 樂聲牌									
Toilet inside Living/Dining Room 客飯廳洗手間	Electric Water Heater 電熱水爐	Stiebel Eltron 斯寶亞創	DT 6							
	Mirror Defroster 鏡面除霧器	BMB	HKA-179A							
	Ventilation Fan 抽氣扇	Ostberg	RFE 140A							
	Ventilation Fan 抽氣扇	Panasonic 樂聲牌								
Toilet inside Store 儲物室洗手間	Electric Water Heater 電熱水爐	Stiebel Eltron 斯寶亞創	HDB 21	HDB 21	HDB 21	HDB 21	HDB 21	HDB 21	HDB 21	HDB 21
	Ventilation Fan 抽氣扇	Ostberg	RFE 140A (installed in Kitchen) (在廚房)	RFE 140A	RFE 140A (installed in Kitchen) (在廚房)	RFE 140A (installed in Kitchen) (在廚房)	RFE 140A	RFE 140A	RFE 140A	RFE 140A (installed in Kitchen) (在廚房)
	Ventilation Fan 抽氣扇	Vortice								
	Ventilation Fan 抽氣扇	Panasonic 樂聲牌								

Fittings, finishes and appliances

裝置、裝修物料及設備

Appliances Schedule 設備說明

			Flat A, 15/F-23/F, 25/F-33/F and 35/F-38/F, Zone 2, Tower 21 第21座第2區 15至23樓, 25至33樓及 35至38樓A室	Flat B, 50/F-52/F, 55/F-57/F and 59/F-63/F, Zone 2, Tower 21 第21座第2區 50至52樓, 55至57樓及 59至63樓B室	Flat B, 15/F-23/F, 25/F-33/F and 35/F-38/F, Zone 2, Tower 21 第21座第2區 15至23樓, 25至33樓及 35至38樓B室	Flat C, 15/F-23/F, 25/F-33/F, 35/F-38/F, 50/F-52/F, 55/F-57/F and 59/F-63/F, Zone 2, Tower 21 第21座第2區 15至23樓, 25至33樓, 35至38樓, 50至52樓, 55至57樓及 59至63樓C室	Flat D, 15/F-23/F, 25/F-33/F, 35/F-38/F, 50/F-52/F, 55/F-57/F and 59/F-63/F, Zone 2, Tower 21 第21座第2區 15至23樓, 25至33樓, 35至38樓, 50至52樓, 55至57樓及 59至63樓D室	Flat A, 67/F-73/F and 75/F-80/F, Zone 3, Tower 21 第21座第3區 67至73樓及 75至80樓A室	Flat B, 67/F-73/F and 75/F-77/F, Zone 3, Tower 21 第21座第3區 67至73樓及 75至77樓B室	Flat B, 78/F-80/F, Zone 3, Tower 21 第21座第3區 78至80樓B室	Flat C, 67/F-73/F and 75/F-77/F, Zone 3, Tower 21 第21座第3區 67至73樓及 75至77樓C室	Flat C, 78/F, Zone 3, Tower 21 第21座第3區 78樓C室	
Location 位置	Appliance 設備		Brand 品牌		Model No. 型號								
Living/ Dining Room/ Bedroom/ Store/ Kitchen/ Bathroom 客飯廳、 睡房、 儲物室、 廚房及 浴室	Water Cooled Split Type Air-conditioner 水冷分體式冷氣機	Indoor Unit 室內機	MCC015MR MCC020MR MWM010GR MWM015GR	MCC015MR MCC020MR MWM010GR	MCC015MR MCC020MR MWM010GR	MCC015MR MCC020MR MWM010GR	MCC015MR MCC025MR MWM010GR	MCC015MR MWM010GR	MCC015MR MCC020MR MWM010GR MWM015GR	MCC015TP MCC020TP M5WM10JR M5WM15JR	MCC015MR MCC020MR MCC025MR MWM010GR	MCC015TP MCC020TP MCC030TP M5WM10JR	
		Outdoor Unit 室外機	MWSC015BR MWSC020BR MWSC010BR	MWSC015BR MWSC020BR MWSC010BR	MWSC015BR MWSC020BR MWSC010BR	MWSC015BR MWSC020BR MWSC010BR	MWSC015BR MWSC025BR MWSC010BR	MWSC015BR MWSC010BR	MWSC015BR MWSC020BR MWSC010BR	MWSC010DRP MWSC015DRP MWSC020DRP	MWSC015BR MWSC020BR MWSC025BR MWSC010BR	MWSC010DRP MWSC015DRP MWSC020DRP MWSC030DRP	
	Air cooled split type Air-conditioner 風冷分體式冷氣機	Indoor Unit 室內機	Daikin 大金										
		Outdoor Unit 室外機											
Living/ Dining Room 客 飯廳	Exhaust Hood 抽油煙機		Miele										
	Refrigerator 雪櫃		Subzero										
	Refrigerator 雪櫃		Siemens 西門子										
	Induction Hob (Double-burner) 電磁爐 (雙爐頭)		Miele										
	Electric BBQ Grill 電燒烤爐		Miele										
	Microwave Oven 微波爐		Miele										
	Steamer 電蒸爐		Miele										
	Wine Cooler 紅酒冷藏櫃		Miele										
	Dishwasher 洗碗碟機		Siemens 西門子										
	Washer / Dryer 洗衣乾衣機		Siemens 西門子										

Fittings, finishes and appliances

裝置、裝修物料及設備

Appliances Schedule 設備說明

Location 位置		Appliance 設備	Brand 品牌	Model No. 型號							
				Flat A, 15/F-23/F, 25/F-33/F and 35/F-38/F, Zone 2, Tower 21 第21座第2區 15至23樓, 25至33樓及 35至38樓A室	Flat B, 50/F-52/F, 55/F-57/F and 59/F-63/F, Zone 2, Tower 21 第21座第2區 50至52樓, 55至57樓及 59至63樓B室	Flat B, 15/F-23/F, 25/F-33/F and 35/F-38/F, Zone 2, Tower 21 第21座第2區 15至23樓, 25至33樓及 35至38樓B室	Flat C, 15/F-23/F, 25/F-33/F, 35/F-38/F, 50/F-52/F, 55/F-57/F and 59/F-63/F, Zone 2, Tower 21 第21座第2區 15至23樓, 25至33樓, 35至38樓, 50至52樓, 55至57樓及 59至63樓C室	Flat D, 15/F-23/F, 25/F-33/F, 35/F-38/F, 50/F-52/F, 55/F-57/F and 59/F-63/F, Zone 2, Tower 21 第21座第2區 15至23樓, 25至33樓, 35至38樓, 50至52樓, 55至57樓及 59至63樓D室	Flat A, 67/F-73/F and 75/F-80/F, Zone 3, Tower 21 第21座第3區 67至73樓及 75至80樓A室	Flat B, 67/F-73/F and 75/F-80/F, Zone 3, Tower 21 第21座第3區 67至73樓及 75至80樓B室	Flat C, 67/F-73/F and 75/F-78/F, Zone 3, Tower 21 第21座第3區 67至73樓及 75至78樓C室
Kitchen 廚房	Gas Hob (Single-burner) 煤氣煮食爐 (單爐頭)	Miele	KM-416-3	KM-416-3	KM-416-3	KM-416-3	KM-416-3	KM-416-3	KM-416-3	KM-416-3	KM-416-3
	Gas Hob (Double-burner) 煤氣煮食爐 (雙爐頭)	Miele	KM-405-3	KM-405-3	KM-405-3	KM-405-3	KM-405-3	KM-405-3	KM-405-3	KM-405-3	KM-405-3
	Induction Hob (Double-burner) 電磁爐 (雙爐頭)	Miele									
	Electric BBQ Grill 電燒烤爐	Miele	KM-411-3	KM-411-3	KM-411-3	KM-411-3	-	KM-411-3	KM-411-3	KM-411-3	KM-411-3
	Exhaust Hood 抽油煙機	Miele	DA422	DA422	DA422	DA422	DA439	DA422	DA422	DA422	DA422
	Exhaust Fan (Mounted above false ceiling) 抽氣扇 (置於假天花上)	Ostberg	LPK 200B (installed in Store) (在儲物室)	LPK 200B	LPK 200B	LPK 200B	LPK 200B	LPK 200B	LPK 200B	LPK 200B	LPK 200B
	Exhaust Fan (Mounted above false ceiling) 抽氣扇 (置於假天花上)	Panasonic 樂聲牌									
	Gas Water Heater 煤氣熱水爐	TGC		NJW160TFQL (for Bathroom of Bedroom 4) (供應睡房4的浴室)	NJW160TFQL (for Bathroom of Bedroom 4) (供應睡房4的浴室)	NJW160TFQL (for Bathroom) (供應浴室)	NJW160TFQL (for Bathroom) (供應浴室)				
	Microwave Oven 微波爐	Miele	M8261	M8261	M8261	M8261	M8261	M8261	M8261	M8261	M8261
	Oven 焗爐	Miele	H4900B	H4900B	H4900B	H4900B	H4240B	H4900B	H4900B	H4900B	H4900B
	Steamer 電蒸爐	Miele	DG 4060	DG 4060	DG 4060	DG 4060	DG 4060	DG 4060	DG 4060	DG 4060	DG 4060
	Wine Cooler 紅酒冷藏櫃	Miele									KWT 4154 UG
	Washer / Dryer 洗衣乾衣機	Siemens 西門子	WDi1641HK	WDi1641HK	WDi1641HK	WDi1641HK	WDi1641HK	WDi1641HK	WDi1641HK	WDi1641HK	WDi1641HK
	Washer / Dryer 洗衣乾衣機	Miele									
	Refrigerator 雪櫃	Subzero	I650	I650	I650	I650	I611	I650	I661	I650G	I650G
	Refrigerator 雪櫃	Siemens 西門子									
	Dishwasher 洗碗碟機	Siemens 西門子									
	Dishwasher 洗碗碟機	Miele									
	LCD TV in Kitchen 廚房液晶電視	JSA	B51002D		B51002D	B51002D	B51002D	B51002D	B51002D	B51002D	
	LCD TV in Kitchen 廚房液晶電視	ACL		ACL-15TV9							
LCD TV in Kitchen 廚房液晶電視	Sharp 聲寶									LC-20S5H	
DVD Player in Kitchen 廚房DVD機	Philips 飛利浦		DVP3260K								
Electric Water Heater 廚房電熱水爐	Stiebel Eltron 斯寶亞創	(Supplied from Toilet inside Store) (由儲物室洗手間供應)	DT 6	DT 6	DT 6	(Supplied from Toilet inside Store) (由儲物室洗手間供應)	(Supplied from Toilet inside Store) (由儲物室洗手間供應)	(Supplied from Toilet inside Store) (由儲物室洗手間供應)	(Supplied from Toilet inside Store) (由儲物室洗手間供應)	DT 6	

Fittings, finishes and appliances

裝置、裝修物料及設備

Appliances Schedule 設備說明

		Flat A, 15/F-23/F, 25/F-33/F and 35/F-38/F, Zone 2, Tower 21 第21座第2區 15至23樓， 25至33樓及 35至38樓A室	Flat B, 50/F-52/F, 55/F-57/F and 59/F-63/F, Zone 2, Tower 21 第21座第2區 50至52樓， 55至57樓及 59至63樓B室	Flat B, 15/F-23/F, 25/F-33/F and 35/F-38/F, Zone 2, Tower 21 第21座第2區 15至23樓， 25至33樓及 35至38樓B室	Flat C, 15/F-23/F, 25/F-33/F, 35/F-38/F, 50/F-52/F, 55/F-57/F and 59/F-63/F, Zone 2, Tower 21 第21座第2區 15至23樓，25至33樓， 35至38樓， 50至52樓，55至57樓 及59至63樓C室	Flat D, 15/F-23/F, 25/F-33/F, 35/F-38/F, 50/F-52/F, 55/F-57/F and 59/F-63/F, Zone 2, Tower 21 第21座第2區 15至23樓，25至33樓， 35至38樓， 50至52樓，55至57樓 及59至63樓D室	Flat A, 67/F-73/F and 75/F-80/F, Zone 3, Tower 21 第21座第3區 67至73樓及 75至80樓A室	Flat B, 67/F-73/F and 75/F-80/F, Zone 3, Tower 21 第21座第3區 67至73樓及 75至80樓B室	Flat C, 67/F-73/F and 75/F-78/F, Zone 3, Tower 21 第21座第3區 67至73樓及 75至78樓C室	
Location 位置	Appliance 設備	Brand 品牌	Model No. 型號							
Bathroom 浴室	LCD TV in Bathroom 浴室液晶電視	COMEMON	TM102W	TM102W	TM102W	TM102W	TM102W	TM102W	TM102W	TM102W
	Gas Water Heater 煤氣熱水爐	TGC				(Supplied from Kitchen) (由廚房供應)	(Supplied from Kitchen) (由廚房供應)			
	Electric Water Heater 電熱水爐	Stiebel Eltron 斯寶亞創	DHE 21	DHE 21	DHE 21			DHE 21	DHE 21	DHE 21
	Mirror Defroster 鏡面除霧器	BMB	HKA-179A	HKA-179A	HKA-179A	HKA-179A	HKA-179A	HKA-179A	HKA-179A	HKA-179A
	Ventilation Fan 抽氣扇	Ostberg	RFE 140A	RFE 140A	RFE 140A (installed in A/C Room) (在冷氣機機房)	RFE 140A (installed in Kitchen) (在廚房)	RFE 140A (installed in Kitchen) (在廚房)	RFE 140A (installed in A/C Room) (在冷氣機機房)	RFE 140A (installed in A/C Room) (在冷氣機機房)	RFE 140B (installed in A/C Room) (在冷氣機機房)
	Ventilation Fan 抽氣扇	Panasonic 樂聲牌								
	Multifunctional Dehumidifier 多功能抽濕機	Cold Magic 高美	CDH22R2	CDH22R2	CDH22R2	CDH22R2	CDH22R2	CDH22R2	CDH22R2	
Bathroom inside Bedroom 睡房內的浴室			Bathroom of Bedroom 4 睡房4的浴室	Bathroom of Bedroom 4 睡房4的浴室	Bathroom of Bedroom 4 睡房4的浴室					Bathroom of Bedroom 4 睡房4的浴室
	LCD TV in Bathroom 浴室液晶電視	COMEMON	TM102W	TM102W	TM102W					20V300H
	Gas Water Heater 煤氣熱水爐	TGC		(Supplied from Kitchen) (由廚房供應)	(Supplied from Kitchen) (由廚房供應)					
	Electric Water Heater 電熱水爐	Stiebel Eltron 斯寶亞創	DHE 21							DHE 27
	Mirror Defroster 鏡面除霧器	BMB	HKA-179A	HKA-179A	HKA-179A					HKA-179A
	Ventilation Fan 抽氣扇	Ostberg	RFE 140A	RFE 140A (installed in Kitchen) (在廚房)	RFE 140A (installed in Kitchen) (在廚房)					RFE 140A
	Ventilation Fan 抽氣扇	Panasonic								
Multifunctional Dehumidifier 多功能抽濕機	Cold Magic 高美								CDH22R2	

Appliances Schedule 設備說明

		Flat A, 15/F-23/F, 25/F-33/F and 35/F-38/F, Zone 2, Tower 21 第21座第2區 15至23樓, 25至33樓及 35至38樓A室	Flat B, 50/F-52/F 55/F-57/F and 59/F-63/F, Zone 2, Tower 21 第21座第2區 50至52樓, 55至57樓及 59至63樓B室	Flat B, 15/F-23/F, 25/F-33/F and 35/F-38/F, Zone 2, Tower 21 第21座第2區 15至23樓, 25至33樓及 35至38樓B室	Flat C, 15/F-23/F, 25/F-33/F, 35/F-38/F, 50/F-52/F, 55/F-57/F and 59/F-63/F, Zone 2, Tower 21 第21座第2區 15至23樓, 25至33樓, 35至38樓, 50至52樓, 55至57樓及 59至63樓C室	Flat D, 15/F-23/F, 25/F-33/F, 35/F-38/F, 50/F-52/F, 55/F-57/F and 59/F-63/F, Zone 2, Tower 21 第21座第2區 15至23樓, 25至33樓, 35至38樓, 50至52樓, 55至57樓及 59至63樓D室	Flat A, 67/F-73/F and 75/F-80/F, Zone 3, Tower 21 第21座第3區 67至73樓及 75至80樓A室	Flat B, 67/F-73/F and 75/F-80/F, Zone 3, Tower 21 第21座第3區 67至73樓及 75至80樓B室	Flat C, 67/F-73/F and 75/F-78/F, Zone 3, Tower 21 第21座第3區 67至73樓及 75至78樓C室	
Location 位置	Appliance 設備	Brand 品牌	Model No. 型號							
Bathroom inside Bedroom 睡房內的浴室			Bathroom of Bedroom 3 睡房3的浴室	Bathroom of Bedroom 3 睡房3的浴室	Bathroom of Bedroom 3 睡房3的浴室	Bathroom of Bedroom 3 睡房3的浴室	Bathroom of Bedroom 1 睡房1的浴室	Bathroom of Bedroom 3 睡房3的浴室	Bathroom of Bedroom 1 睡房1的浴室	Bathroom of Bedroom 3 睡房3的浴室
	LCD TV in Bathroom 浴室液晶電視	Toshiba 東芝	20V300H	20V300H	20V300H	20V300H	20V300H	20V300H	20V300H	20V300H
	Electric Water Heater 電熱水爐	Stiebel Eltron 斯寶亞創	DHE 27	DHE 27	DHE 27	DHE 27	DHE 27	DHE 27	DHE 27	DHE 27
	Mirror Defroster 鏡面除霧器	BMB	HKA-179A	HKA-179A	HKA-179A	HKA-179A	HKA-179A	HKA-179A	HKA-179A	HKA-179A
	Ventilation Fan 抽氣扇	Ostberg	LPK 200A	RFE 140B	RFE 140B (installed in A/C Room) (在冷氣機機房)	RFE 140B (installed in Kitchen) (在廚房)	RFE 140B (installed in Kitchen) (在廚房)	RFE 140B	RFE 140B (installed in A/C Room) (在冷氣機機房)	LPK 200A
Ventilation Fan 抽氣扇	Panasonic 樂聲牌									
Toilet inside Living/Dining Room 客飯廳洗手間	Electric Water Heater 電熱水爐	Stiebel Eltron 斯寶亞創								
	Mirror Defroster 鏡面除霧器	BMB								
	Ventilation Fan 抽氣扇	Ostberg								
	Ventilation Fan 抽氣扇	Panasonic 樂聲牌								
Toilet inside Store 儲物室洗手間	Electric Water Heater 電熱水爐	Stiebel Eltron 斯寶亞創	HDB 21	HDB 21	HDB 21	HDB 21	HDB 21	HDB 21	HDB 21	HDB 21
	Ventilation Fan 抽氣扇	Ostberg	RFE 140A	RFE 140A (installed in Kitchen) (在廚房)	RFE 140A (installed in Kitchen) (在廚房)	RFE 140A (installed in Kitchen) (在廚房)	RFE 140A	RFE 140A	RFE 140A	RFE 140A
	Ventilation Fan 抽氣扇	Vortice								
	Ventilation Fan 抽氣扇	Panasonic 樂聲牌								

Fittings, finishes and appliances

裝置、裝修物料及設備

Appliances Schedule 設備說明

Location 位置		Appliance 設備	Brand 品牌	Model No. 型號									
Living/ Dining Room/ Bedroom/ Store/ Kitchen/ Bathroom 客飯廳、 睡房、 儲物室、 廚房及 浴室	Water Cooled Split Type Air-conditioner 水冷分體式 冷氣機	Indoor Unit 室內機	McQuay 麥克維爾	MCC015MR MWM010GR	MCC015TP MCC020TP M5WM10JR	MCC015MR MWM010GR	MWM010GR MWM025GR	MWM010GR MWM020GR	MWM010GR MWM015GR MWM020GR	MWM010GR MWM015GR MWM025GR	MWM010GR MWM015GR MWM020GR	MWM010GR MWM015GR MWM020GR	
		Outdoor Unit 室外機		MWSC015BR MWSC010BR	MWSC010DRP MWSC015DRP MWSC020DRP	MWSC015BR MWSC010BR	MWSC010BR MWSC025BR	MWSC010BR MWSC020BR	MWSC010BR MWSC015BR MWSC020BR	MWSC010BR MWSC015BR MWSC025BR	MWSC010BR MWSC015BR MWSC020BR	MWSC010BR MWSC015BR MWSC020BR	
	Air cooled split type Air-conditioner 風冷分體式 冷氣機	Indoor Unit 室內機	Daikin 大金										
		Outdoor Unit 室外機											
Living/ Dining Room 客 飯廳	Exhaust Hood 抽油煙機		Miele										
	Refrigerator 雪櫃		Subzero										
	Refrigerator 雪櫃		Siemens 西門子										
	Induction Hob (Double-burner) 電磁爐 (雙爐頭)		Miele										
	Electric BBQ Grill 電燒烤爐		Miele										
	Microwave Oven 微波爐		Miele										
	Steamer 電蒸爐		Miele										
	Wine Cooler 紅酒冷藏櫃		Miele										
	Dishwasher 洗碗碟機		Siemens 西門子										
Washer / Dryer 洗衣乾衣機		Siemens 西門子											

Fittings, finishes and appliances

裝置、裝修物料及設備

Appliances Schedule 設備說明

			Flat D, 67/F-73/F and 75/F-80/F, Zone 3, Tower 21 第21座第3區 67至73樓及 75至80樓D室	Flat E, 67/F-73/F and 75/F-80/F, Zone 3, Tower 21 第21座第3區 67至73樓及 75至80樓E室	Flat A, 15/F-23/F, 25/F-33/F, 35/F-38/F, 50/F-52/F, 55/F-57/F, and 59/F-63/F, Zone 5, Tower 21 第21座第5區 15至23樓, 25至33樓, 35至38樓, 50至52樓, 55至57樓及59至63樓 A室	Flat B, 15/F-23/F, 25/F-33/F, 35/F-38/F, 51/F-52/F, 55/F-57/F, and 59/F-63/F, Zone 5, Tower 21 第21座第5區 15至23樓, 25至33樓, 35至38樓, 51至52樓, 55至57樓及59至63樓 B室	Flat C and D, 15/F-23/F, 25/F-33/F, 35/F-38/F, 50/F-52/F, 55/F-57/F, and 59/F-63/F, Zone 5, Tower 21 第21座第5區 15至23樓, 25至33樓, 35至38樓, 50至52樓, 55至57樓及59至63樓 C及D室	Flat E, 15/F-23/F, 25/F-33/F, 35/F-38/F, 50/F-52/F, 55/F-57/F, and 59/F-63/F, Zone 5, Tower 21 第21座第5區 15至23樓, 25至33樓, 35至38樓, 50至52樓, 55至57樓及59至63樓 E室	Flat F, 50/F-52/F, 55/F-57/F, and 59/F-63/F, Zone 5, Tower 21 第21座第5區 50至52樓, 55至57樓 及59至63樓F室	Flat G, 50/F-52/F, 55/F-57/F, and 59/F-63/F, Zone 5, Tower 21 第21座第5區 50至52樓, 55至57樓 及59至63樓G室	
Location 位置	Appliance 設備	Brand 品牌	Model No. 型號								
Kitchen 廚房	Gas Hob (Single-burner) 煤氣煮食爐 (單爐頭)	Miele	KM-416-3	KM-416-3	KM-416-3	KM-416-3	KM-416-3	KM-416-3	KM-416-3	KM-416-3	
	Gas Hob (Double-burner) 煤氣煮食爐 (雙爐頭)	Miele	KM-405-3	KM-405-3	KM-405-3	KM-405-3	KM-405-3	KM-405-3	KM-405-3	KM-405-3	
	Induction Hob (Double-burner) 電磁爐 (雙爐頭)	Miele									
	Electric BBQ Grill 電燒烤爐	Miele	KM-411-3								
	Exhaust Hood 抽油煙機	Miele	DA422	DA439	DA439	DA439	DA439	DA439	DA439	DA439	
	Exhaust Fan (Mounted above false ceiling) 抽氣扇 (置於假天花上)	Ostberg	LPK 200B	LPK 200B	LPK 200B	LPK 200B	LPK 200B	LPK 200B	LPK 200B	LPK 200B	LPK 200B
	Exhaust Fan (Mounted above false ceiling) 抽氣扇 (置於假天花上)	Panasonic 樂聲牌									
	Gas Water Heater 煤氣熱水爐	TGC			NJW160TFQL (for Bathroom) (供應浴室)	NJW160TFQL (for Bathroom) (供應浴室)	NJW160TFQL (for Bathroom) (供應浴室)	NJW160TFQL (for Bathroom) (供應浴室)	NJW160TFQL (for Bathroom) (供應浴室)	NJW160TFQL (for Bathroom) (供應浴室)	NJW160TFQL (for Bathroom) (供應浴室)
	Microwave Oven 微波爐	Miele	M8261	M8261	M8261	M8261	M8261	M8261	M8261	M8261	
	Oven 焗爐	Miele	H4900B	H4240B							
	Steamer 電蒸爐	Miele	DG 4060	DG 4060							
	Wine Cooler 紅酒冷藏櫃	Miele									
	Washer / Dryer 洗衣乾衣機	Siemens 西門子	WDi1641HK	WDi1641HK	WDi1641HK	WDi1641HK	WDi1641HK	WDi1641HK	WDi1641HK	WDi1641HK	
	Washer / Dryer 洗衣乾衣機	Miele									
	Refrigerator 雪櫃	Subzero	I661	I611							
	Refrigerator 雪櫃	Siemens 西門子			KI38VV00	KI38VV00	KI38VV00	KI38VV00	KI38VV00	KI38VV00	
	Dishwasher 洗碗碟機	Siemens 西門子									
	Dishwasher 洗碗碟機	Miele									
	LCD TV in Kitchen 廚房液晶電視	JSA	B51002D	B51002D	B51002D	B51002D	B51002D	B51002D	B51002D	B51002D	
	LCD TV in Kitchen 廚房液晶電視	ACL									
LCD TV in Kitchen 廚房液晶電視	Sharp 聲寶										
DVD Player in Kitchen 廚房DVD機	Philips 飛利浦										
Electric Water Heater 電熱水爐	Stiebel Eltron 斯寶亞創	DT 6	DT 6	DT 6	DT 6	DT 6	DT 6	DT 6	DT 6		

Fittings, finishes and appliances

裝置、裝修物料及設備

Appliances Schedule 設備說明

		Flat D, 67/F-73/F and 75/F-80/F, Zone 3, Tower 21 第21座第3區 67至73樓及 75至80樓D室	Flat E, 67/F-73/F and 75/F-80/F, Zone 3, Tower 21 第21座第3區 67至73樓及 75至80樓E室	Flat A, 15/F-23/F, 25/F-33/F, 35/F-38/F, 50/F-52/F, 55/F-57/F, and 59/F-63/F, Zone 5, Tower 21 第21座第5區 15至23樓, 25至33樓, 35至38樓, 50至52樓, 55至57樓及59至63樓 A室	Flat B, 15/F-23/F, 25/F-33/F, 35/F-38/F, 51/F-52/F, 55/F-57/F, and 59/F-63/F, Zone 5, Tower 21 第21座第5區 15至23樓, 25至33樓, 35至38樓, 51至52樓, 55至57樓及59至63樓 B室	Flat C and D, 15/F-23/F, 25/F-33/F, 35/F-38/F, 50/F-52/F, 55/F-57/F, and 59/F-63/F, Zone 5, Tower 21 第21座第5區 15至23樓, 25至33樓, 35至38樓, 50至52樓, 55至57樓及59至63樓 C及D室	Flat E, 15/F-23/F, 25/F-33/F, 35/F-38/F, 50/F-52/F, 55/F-57/F, and 59/F-63/F, Zone 5, Tower 21 第21座第5區 15至23樓, 25至33樓, 35至38樓, 50至52樓, 55至57樓及59至63樓 E室	Flat F, 50/F-52/F, 55/F-57/F, and 59/F-63/F, Zone 5, Tower 21 第21座第5區 50至52樓, 55至57樓 及59至63樓F室	Flat G, 50/F-52/F, 55/F-57/F, and 59/F-63/F, Zone 5, Tower 21 第21座第5區 50至52樓, 55至57樓 及59至63樓G室	
Location 位置	Appliance 設備	Brand 品牌	Model No. 型號							
Bathroom 浴室	LCD TV in Bathroom 浴室液晶電視	COMEMON	TM102W		TM102W	TM102W	TM102W	TM102W	TM102W	TM102W
	Gas Water Heater 煤氣熱水爐	TGC			(Supplied from Kitchen) (由廚房供應)	(Supplied from Kitchen) (由廚房供應)	(Supplied from Kitchen) (由廚房供應)	(Supplied from Kitchen) (由廚房供應)	(Supplied from Kitchen) (由廚房供應)	(Supplied from Kitchen) (由廚房供應)
	Electric Water Heater 電熱水爐	Stiebel Eltron 斯寶亞創	DHE 21	DHE 21						
	Mirror Defroster 鏡面除霧器	BMB	HKA-179A	HKA-179A	HKA-179A	HKA-179A	HKA-179A	HKA-179A	HKA-179A	HKA-179A
	Ventilation Fan 抽氣扇	Ostberg	RFE 140A (installed in pipe duct) (在管道槽)	RFE 140A (installed in A/C Room) (在冷氣機機房)	RFE 140A (installed in Kitchen) (在廚房)	RFE 140A (installed in Kitchen) (在廚房)	RFE 140A (installed in Kitchen) (在廚房)	RFE 140A (installed in Kitchen) (在廚房)	RFE 140A (installed in pipe duct) (在管道槽)	RFE 140A (installed in Kitchen) (在廚房)
	Ventilation Fan 抽氣扇	Panasonic 樂聲牌								
	Multifunctional Dehumidifier 多功能抽濕機	Cold Magic 高美	CDH22R2	CDH22R2	CDH22R2	CDH22R2	CDH22R2	CDH22R2	CDH22R2	CDH22R2
Bathroom inside Bedroom 睡房內的浴室	LCD TV in Bathroom 浴室液晶電視	COMEMON								
	Gas Water Heater 煤氣熱水爐	TGC								
	Electric Water Heater 電熱水爐	Stiebel Eltron 斯寶亞創								
	Mirror Defroster 鏡面除霧器	BMB								
	Ventilation Fan 抽氣扇	Ostberg								
	Ventilation Fan 抽氣扇	Panasonic								
	Multifunctional Dehumidifier 多功能抽濕機	Cold Magic 高美								

Fittings, finishes and appliances

裝置、裝修物料及設備

Appliances Schedule 設備說明

		Flat D, 67/F-73/F and 75/F-80/F, Zone 3, Tower 21 第21座第3區 67至73樓及 75至80樓D室	Flat E, 67/F-73/F and 75/F-80/F, Zone 3, Tower 21 第21座第3區 67至73樓及 75至80樓E室	Flat A, 15/F-23/F, 25/F-33/F, 35/F-38/F, 50/F-52/F, 55/F-57/F, and 59/F-63/F, Zone 5, Tower 21 第21座第5區 15至23樓, 25至33樓, 35至38樓, 50至52樓, 55至57樓及59至63樓 A室	Flat B, 15/F-23/F, 25/F-33/F, 35/F-38/F, 51/F-52/F, 55/F-57/F, and 59/F-63/F, Zone 5, Tower 21 第21座第5區 15至23樓, 25至33樓, 35至38樓, 51至52樓, 55至57樓及59至63樓 B室	Flat C and D, 15/F-23/F, 25/F-33/F, 35/F-38/F, 50/F-52/F, 55/F-57/F, and 59/F-63/F, Zone 5, Tower 21 第21座第5區 15至23樓, 25至33樓, 35至38樓, 50至52樓, 55至57樓及59至63樓 C及D室	Flat E, 15/F-23/F, 25/F-33/F, 35/F-38/F, 50/F-52/F, 55/F-57/F, and 59/F-63/F, Zone 5, Tower 21 第21座第5區 15至23樓, 25至33樓, 35至38樓, 50至52樓, 55至57樓及59至63樓 E室	Flat F, 50/F-52/F, 55/F-57/F, and 59/F-63/F, Zone 5, Tower 21 第21座第5區 50至52樓, 55至57樓 及59至63樓F室	Flat G, 50/F-52/F, 55/F-57/F, and 59/F-63/F, Zone 5, Tower 21 第21座第5區 50至52樓, 55至57樓 及59至63樓G室	
Location 位置	Appliance 設備	Brand 品牌	Model No. 型號							
Bathroom inside Bedroom 睡房內的浴室			Bathroom of Bedroom 3 睡房3的浴室	Bathroom of Bedroom 3 睡房3的浴室	Bathroom of Bedroom 2 睡房2的浴室	Bathroom of Bedroom 2 睡房2的浴室		Bathroom of Bedroom 3 睡房3的浴室	Bathroom of Bedroom 2 睡房2的浴室	Bathroom of Bedroom 2 睡房2的浴室
	LCD TV in Bathroom 浴室液晶電視	Toshiba 東芝	20V300H	20V300H	20V300H	20V300H		20V300H	20V300H	20V300H
	Electric Water Heater 電熱水爐	Stiebel Eltron 斯寶亞創	DHE 27	DHE 27	DHE 27	DHE 27		DHE 27	DHE 27	DHE 27
	Mirror Defroster 鏡面除霧器	BMB	HKA-179A	HKA-179A	HKA-179A	HKA-179A		HKA-179A	HKA-179A	HKA-179A
	Ventilation Fan 抽氣扇	Ostberg	LPK 200A	RFE 140B (installed in A/C Room) (在冷氣機機房)	RFE 140B (installed in Kitchen) (在廚房)	RFE 140B (installed in Kitchen) (在廚房)		RFE 140B (installed in Kitchen) (在廚房)	RFE 140B (installed in pipe duct) (在管道槽)	RFE 140B (installed in Kitchen) (在廚房)
Ventilation Fan 抽氣扇	Panasonic 樂聲牌									
Toilet inside Living/Dining Room 客飯廳洗手間	Electric Water Heater 電熱水爐	Stiebel Eltron 斯寶亞創								
	Mirror Defroster 鏡面除霧器	BMB								
	Ventilation Fan 抽氣扇	Ostberg								
Toilet inside Store 儲物室洗手間	Ventilation Fan 抽氣扇	Panasonic 樂聲牌								
	Electric Water Heater 電熱水爐	Stiebel Eltron 斯寶亞創	HDB 21	HDB 21						
	Ventilation Fan 抽氣扇	Ostberg	RFE 140A	RFE 140A						
	Ventilation Fan 抽氣扇	Vortice								
	Ventilation Fan 抽氣扇	Panasonic 樂聲牌								

Fittings, finishes and appliances

裝置、裝修物料及設備

Appliances Schedule 設備說明

			Flat H, 50/F-52/F, 55/F-57/F, and 59/F-63/F, Zone 5, Tower 21 第21座第5區 50至52樓, 55至57樓及 59至63樓H室	Flat J, 50/F-52/F, 55/F-57/F, and 59/F-63/F, Zone 5, Tower 21 第21座第5區 50至52樓, 55至57樓及 59至63樓J室	Flat K, 50/F-52/F, 55/F-57/F, and 59/F-63/F, Zone 5, Tower 21 第21座第5區 50至52樓, 55至57樓及 59至63樓K室	Flat A, 16/F-23/F, 25/F-33/F and 35/F-36/F, Zone 6, Tower 21 第21座第6區 16至23樓, 25至33樓及 35至36樓A室	Flat B, 38/F, Zone 6, Tower 21 第21座第6區 38樓B室	Flat B, 15/F-23/F, 25/F-33/F and 35/F-36/F, Zone 6, Tower 21 第21座第6區 15至23樓, 25至33樓及 35至36樓B室	Flat C, 12/F, 15/F-23/F, 25/F-33/F and 35/F-37/F, Zone 6, Tower 21 第21座第6區 12樓, 15至23樓, 25至33樓及 35至37樓C室	Flat D, 12/F, 15/F-23/F and 25/F, Zone 6, Tower 21 第21座第6區 12樓, 15至23樓及 25樓D室	Flat D, 26/F-33/F and 35/F-37/F, Zone 6, Tower 21 第21座第6區 26至33樓及 35至37樓D室	Flat E, 15/F -23/F, 26/F-33/F and 35/F-38/F, Zone 6, Tower 21 第21座第6區 15至23樓, 26至33樓及 35至38樓E室	Flat E, 25/F, Zone 6, Tower 21 第21座第6區 25樓E室	
Location 位置	Appliance 設備	Brand 品牌	Model No. 型號											
Living/ Dining Room/ Bedroom/ Store/ Kitchen/ Bathroom 客飯廳、 睡房、 儲物室、 廚房及 浴室	Water Cooled Split Type Air-conditioner 水冷分體式冷氣機	Indoor Unit 室內機	MWM010GR	MWM010GR	MWM010GR									
		Outdoor Unit 室外機	MWSC010BR	MWSC010BR	MWSC010BR									
	Air cooled split type Air-conditioner 風冷分體式冷氣機	Indoor Unit 室內機	Daikin 大金				FDYB35KAVE	FDYB35KAVE	FDYB35KAVE	FTXD25DVMA	FTXS25EVMA	FTXD25DVMA	FTXD25DVMA	FTXS25EVMA
							FDYB60KAVE	FDYB50KAVE	FTXD25DVMA	FTXD35DVMA	FTXS35EVMA	FTXD35DVMA	FTXD35DVMA	FTXS35EVMA
		Outdoor Unit 室外機	Panasonic 樂聲牌											
Living/ Dining Room 客 飯廳	Exhaust Hood 抽油煙機	Miele												
	Refrigerator 雪櫃	Subzero												
	Refrigerator 雪櫃	Siemens 西門子												
	Induction Hob (Double-burner) 電磁爐 (雙爐頭)	Miele												
	Electric BBQ Grill 電燒烤爐	Miele												
	Microwave Oven 微波爐	Miele												
	Steamer 電蒸爐	Miele												
	Wine Cooler 紅酒冷藏櫃	Miele												
	Dishwasher 洗碗碟機	Siemens 西門子												
Washer / Dryer 洗衣乾衣機	Siemens 西門子													

Fittings, finishes and appliances

裝置、裝修物料及設備

Appliances Schedule 設備說明

Location 位置		Appliance 設備	Brand 品牌	Flat H, 50/F-52/F, 55/F-57/F, and 59/F-63/F, Zone 5, Tower 21 第21座第5區 50至52樓, 55至57樓及 59至63樓H室	Flat J, 50/F-52/F, 55/F-57/F, and 59/F-63/F, Zone 5, Tower 21 第21座第5區 50至52樓, 55至57樓及 59至63樓J室	Flat K, 50/F-52/F, 55/F-57/F, and 59/F-63/F, Zone 5, Tower 21 第21座第5區 50至52樓, 55至57樓及 59至63樓K室	Flat A, 16/F-23/F, 25/F-33/F and 35/F-36/F, Zone 6, Tower 21 第21座第6區 16至23樓, 25至33樓及 35至36樓A室	Flat B, 38/F, Zone 6, Tower 21 第21座第6區 38樓B室	Flat B, 15/F-23/F, 25/F-33/F and 35/F-36/F, Zone 6, Tower 21 第21座第6區 15至23樓, 25至33樓及 35至36樓B室	Flat C, 12/F, 15/F-23/F, 25/F-33/F and 35/F-37/F, Zone 6, Tower 21 第21座第6區 12樓, 15至23樓, 25至33樓及 35至37樓C室	Flat D, 12/F, 15/F-23/F, 25/F-33/F and 35/F-37/F, Zone 6, Tower 21 第21座第6區 12樓, 15至23樓, 25至33樓及 35至37樓D室	Flat E, 15/F-23/F, 25/F-33/F and 35/F-38/F, Zone 6, Tower 21 第21座第6區 15至23樓, 25至33樓及 35至38樓E室
Location 位置		Appliance 設備	Brand 品牌	Model No. 型號								
Kitchen 廚房	Gas Hob (Single-burner) 煤氣煮食爐 (單爐頭)	Miele	KM-416-3	KM-416-3		KM-416-3	KM-416-3	KM-416-3	KM-416-3	KM-416-3	KM-416-3	KM-416-3
	Gas Hob (Double-burner) 煤氣煮食爐 (雙爐頭)	Miele	KM-405-3	KM-405-3		KM-405-3	KM-405-3	KM-405-3	KM-405-3	KM-405-3	KM-405-3	KM-405-3
	Induction Hob (Double-burner) 電磁爐 (雙爐頭)	Miele			KM5731							
	Electric BBQ Grill 電燒烤爐	Miele					KM-411-3	KM-411-3				
	Exhaust Hood 抽油煙機	Miele	DA439	DA439	DA3190	DA439	DA422	DA422	DA439	DA439	DA439	DA439
	Exhaust Fan (Mounted above false ceiling) 抽氣扇 (置於假天花上)	Ostberg	LPK 200B	LPK 200B		RFE 140B	LPK 200B	LPK 200B	LPK 200B	LPK 200B	LPK 200B	LPK 200B
	Exhaust Fan (Mounted above false ceiling) 抽氣扇 (置於假天花上)	Panasonic 樂聲牌										
	Gas Water Heater 煤氣熱水爐	TGC	NJW160TFQL (for Bathroom) (供應浴室)	NJW160TFQL (for Bathroom) (供應浴室)			NJW160TFQL (for Bathroom) (供應浴室)	NJW160TFQL (for Bathroom) (供應浴室)	NJW160TFQL (for Bathroom) (供應浴室)	NJW160TFQL (for Bathroom) (供應浴室)	NJW160TFQL (for Bathroom) (供應浴室)	NJW160TFQL (for Bathroom) (供應浴室)
	Microwave Oven 微波爐	Miele	M8261	M8261	M8261	M8261	M8261	M8261	M8261	M8261	M8261	M8261
	Oven 焗爐	Miele				M5240B	H4900B	H4900B				
	Steamer 電蒸爐	Miele				DG 5061	DG 4060	DG 4060				
	Wine Cooler 紅酒冷藏櫃	Miele										
	Washer / Dryer 洗衣乾衣機	Siemens 西門子	WDi1641HK	WDi1641HK	WDi1641HK	WDi1641HK	WDi1641HK	WDi1641HK	WDi1641HK	WDi1641HK	WDi1641HK	WDi1641HK
	Washer / Dryer 洗衣乾衣機	Miele										
	Refrigerator 雪櫃	Subzero				1700	1650	1650				
	Refrigerator 雪櫃	Siemens 西門子	KI38VV00	KI38VV00	KI38VV00				KI38VV00	KI38VV00	KI38VV00	KI38VV00
	Dishwasher 洗碗碟機	Siemens 西門子										
	Dishwasher 洗碗碟機	Miele										
	LCD TV in Kitchen 廚房液晶電視	JSA	B51002D	B51002D	B51002D	B51002D	B51002D	B51002D	B51002D	B51002D	B51002D	B51002D
	LCD TV in Kitchen 廚房液晶電視	ACL										
LCD TV in Kitchen 廚房液晶電視	Sharp 聲寶											
DVD Player in Kitchen 廚房DVD機	Philips 飛利浦											
Electric Water Heater 電熱水爐	Stiebel Eltron 斯寶亞創	DT 6	DT 6	DT 6	DT 6	(Supplied from Toilet inside Store) (由儲物室洗手間供應)	(Supplied from Toilet inside Store) (由儲物室洗手間供應)	DT 6	DT 6	DT 6	DT 6	

Fittings, finishes and appliances

裝置、裝修物料及設備

Appliances Schedule 設備說明

		Flat H, 50/F-52/F, 55/F-57/F, and 59/F-63/F, Zone 5, Tower 21 第21座第5區 50至52樓， 55至57樓及 59至63樓H室	Flat J, 50/F-52/F, 55/F-57/F, and 59/F-63/F, Zone 5, Tower 21 第21座第5區 50至52樓， 55至57樓及 59至63樓J室	Flat K, 50/F-52/F, 55/F-57/F, and 59/F-63/F, Zone 5, Tower 21 第21座第5區 50至52樓， 55至57樓及 59至63樓K室	Flat A, 16/F-23/F, 25/F-33/F and 35/F-36/F, Zone 6, Tower 21 第21座第6區 16至23樓， 25至33樓及 35至36樓A室	Flat B, 38/F, Zone 6, Tower 21 第21座第6區 38樓B室	Flat B, 15/F-23/F, 25/F-33/F and 35/F-36/F, Zone 6, Tower 21 第21座第6區 15至23樓， 25至33樓及 35至36樓B室	Flat C, 12/F, 15/F-23/F, 25/F-33/F and 35/F-37/F, Zone 6, Tower 21 第21座第6區 12樓，15至23樓， 25至33樓 及35至37樓C室	Flat D, 12/F, 15/F-23/F, 25/F-33/F and 35/F-37/F, Zone 6, Tower 21 第21座第6區 12樓，15至23樓， 25至33樓 及35至37樓D室	Flat E, 15/F-23/F, 25/F-33/F and 35/F-38/F, Zone 6, Tower 21 第21座第6區 15至23樓， 25至33樓及 35至38樓E室	
Location 位置	Appliance 設備	Brand 品牌	Model No. 型號								
Bathroom 浴室	LCD TV in Bathroom 浴室液晶電視	COMEMON	TM102W	TM102W	TM102W	TM102W	TM102W	TM102W	TM102W	TM102W	TM102W
	Gas Water Heater 煤氣熱水爐	TGC	(Supplied from Kitchen) (由廚房供應)	(Supplied from Kitchen) (由廚房供應)			(Supplied from Kitchen) (由廚房供應)	(Supplied from Kitchen) (由廚房供應)	(Supplied from Kitchen) (由廚房供應)	(Supplied from Kitchen) (由廚房供應)	(Supplied from Kitchen) (由廚房供應)
	Electric Water Heater 電熱水爐	Stiebel Eltron 斯寶亞創			DHE21	DHE21					
	Mirror Defroster 鏡面除霧器	BMB	HKA-179A	HKA-179A	HKA-179A	HKA-179A	HKA-179A	HKA-179A	HKA-179A	HKA-179A	HKA-179A
	Ventilation Fan 抽氣扇	Ostberg	RFE 140A (installed in Kitchen) (在廚房)	RFE 140A (installed in Kitchen) (在廚房)	RFE 140A (installed in Kitchen) (在廚房)	RFE 140B	RFE 140A	RFE 140B	RFE 140B (installed in Kitchen) (在廚房)	RFE 140A (installed in Kitchen) (在廚房)	RFE 140A (installed in pipe duct) (在管道槽)
	Ventilation Fan 抽氣扇	Panasonic 樂聲牌									
	Multifunctional Dehumidifier 多功能抽濕機	Cold Magic 高美	CDH22R2	CDH22R2	CDH22R2	CDH22R2	CDH22R2	CDH22R2	CDH22R2	CDH22R2	CDH22R2
Bathroom inside Bedroom 睡房內的浴室						Bathroom of Bedroom 4 睡房4的浴室					
	LCD TV in Bathroom 浴室液晶電視	COMEMON				TM102W					
	Gas Water Heater 煤氣熱水爐	TGC									
	Electric Water Heater 電熱水爐	Stiebel Eltron 斯寶亞創					DHE 21				
	Mirror Defroster 鏡面除霧器	BMB					HKA-179A				
	Ventilation Fan 抽氣扇	Ostberg					RFE 140A				
	Ventilation Fan 抽氣扇	Panasonic									
Multifunctional Dehumidifier 多功能抽濕機	Cold Magic 高美										

Fittings, finishes and appliances

裝置、裝修物料及設備

Appliances Schedule 設備說明

Location 位置		Appliance 設備	Brand 品牌	Flat H, 50/F-52/F, 55/F-57/F, and 59/F-63/F, Zone 5, Tower 21 第21座第5區 50至52樓, 55至57樓及 59至63樓H室	Flat J, 50/F-52/F, 55/F-57/F, and 59/F-63/F, Zone 5, Tower 21 第21座第5區 50至52樓, 55至57樓及 59至63樓J室	Flat K, 50/F-52/F, 55/F-57/F, and 59/F-63/F, Zone 5, Tower 21 第21座第5區 50至52樓, 55至57樓及 59至63樓K室	Flat A, 16/F-23/F, 25/F-33/F and 35/F-36/F, Zone 6, Tower 21 第21座第6區 16至23樓, 25至33樓及 35至36樓A室	Flat B, 38/F, Zone 6, Tower 21 第21座第6區 38樓B室	Flat B, 15/F-23/F, 25/F-33/F and 35/F-36/F, Zone 6, Tower 21 第21座第6區 15至23樓, 25至33樓及 35至36樓B室	Flat C, 12/F, 15/F-23/F, 25/F-33/F and 35/F-37/F, Zone 6, Tower 21 第21座第6區 12樓, 15至23樓, 25至33樓及 35至37樓C室	Flat D, 12/F, 15/F-23/F, 25/F-33/F and 35/F-37/F, Zone 6, Tower 21 第21座第6區 12樓, 15至23樓, 25至33樓及 35至37樓D室	Flat E, 15/F-23/F, 25/F-33/F and 35/F-38/F, Zone 6, Tower 21 第21座第6區 15至23樓, 25至33樓及 35至38樓E室
Location 位置		Appliance 設備	Brand 品牌	Model No. 型號								
Bathroom inside Bedroom 睡房內的浴室							Bathroom of Bedroom 1 睡房1的浴室	Bathroom of Bedroom 1 睡房1的浴室	Bathroom of Bedroom 1 睡房1的浴室	Bathroom of Bedroom 2 睡房2的浴室	Bathroom of Bedroom 2 睡房2的浴室	Bathroom of Bedroom 2 睡房2的浴室
		LCD TV in Bathroom 浴室液晶電視	Toshiba 東芝				20V300H	20V300H	20V300H	20V300H	20V300H	20V300H
		Electric Water Heater 電熱水爐	Stiebel Eltron 斯寶亞創				DHE 27	DHE 27	DHE 27	DHE 27	DHE 27	DHE 27
		Mirror Defroster 鏡面除霧器	BMB				HKA-179A	HKA-179A	HKA-179A	HKA-179A	HKA-179A	HKA-179A
		Ventilation Fan 抽氣扇	Ostberg				RFE 140B	RFE 140B	RFE 140B	RFE 140B	RFE 140B (Installed in Kitchen) (在廚房)	RFE 140B (installed in pipe duct) (在管道槽)
Toilet inside Living/Dining Room 客飯廳洗手間		Electric Water Heater 電熱水爐	Stiebel Eltron 斯寶亞創									
		Mirror Defroster 鏡面除霧器	BMB									
		Ventilation Fan 抽氣扇	Ostberg									
		Ventilation Fan 抽氣扇	Panasonic 樂聲牌									
Toilet inside Store 儲物室洗手間		Electric Water Heater 電熱水爐	Stiebel Eltron 斯寶亞創				HDB 21	HDB 21	HDB 21			
		Ventilation Fan 抽氣扇	Ostberg					RFE 140A (Installed in Kitchen) (在廚房)	RFE 140A			
		Ventilation Fan 抽氣扇	Vortice				150/6" AR					
		Ventilation Fan 抽氣扇	Panasonic 樂聲牌									

Fittings, finishes and appliances

裝置、裝修物料及設備

Mechanical & Electrical Provision Plan 機電裝置圖

Legends 圖例

LEGEND 符號說明

	EXTERNAL LIGHTING POINT 戶外燈位		LIGHTING POINT 燈位		LIGHTING SWITCH 燈掣
	ELECTRIC BELL PUSH BUTTON 門鈴按鈕				EQUIPMENT SWITCH 設備開關掣
	ELECTRIC DOOR BELL 門鈴		DOOR PHONE HANDSET 門口對講機		MULTIFUNCTIONAL SWITCH 多功能開關掣
	DOOR PHONE HANDSET 門口對講機		TELEPHONE OUTLET 電話插座		SWITCH TOGETHER WITH SPUR UNIT 開關掣及接線座
	LCD TV IN KITCHEN 廚房電視				ELECTRIC WATER HEATER TEMPERATURE CONTROL 電熱水爐水溫控制器
	LCD TV IN BATHROOM 浴室電視				GAS WATER HEATER TEMPERATURE CONTROL 煤氣熱水爐水溫控制器
	TV / FM OUTLET 電視 / 電台天線插座				SPLIT TYPE AIR-CONDITIONER (CONCEALED TYPE) WIRED REMOTE CONTROL 分體式冷氣機 (暗裝式) 有線控制器
	PANIC ALARM BUTTON 緊急警報掣				SWITCH FOR SPLIT TYPE AIR-CONDITIONER (WALL-MOUNTED) 分體式冷氣機 (掛牆式) 開關掣
	MCB BOARD 總電掣箱		WASHER/DRYER DRAIN POINT & WATER POINT 洗衣乾衣機去水位和來水位		DISHWASHER DRAIN POINT & WATER POINT 洗碗機去水位和來水位
	MCCB BOARD 總電掣箱		GAS METER 煤氣錶		13A TWIN SOCKET OUTLET 雙位插座
	LIGHTING CONTROL PANEL 燈光控制板		13A SOCKET OUTLET 單位插座		13A TWIN SOCKET WITH USB CHARGER SOCKET OUTLET 雙位插座連USB充電插座
	SWITCH FOR SPLIT TYPE AC CONDENSER UNIT 分體式冷氣冷凝機開關掣		13A SOCKET WITH USB CHARGER SOCKET OUTLET 單位插座連USB充電插座		FLOOR HEATING CONTROL 地熱控制器
			USB CHARGER SOCKET OUTLET USB充電插座		

SWIMMING POOL AND
WATER FEATURE PLANT BELOW



Remarks:

1. Please refer to page 23-24 of this brochure for legend of the terms and abbreviations shown in the mechanical & electrical provision plan above.
2. Please refer to page 216 of this brochure for legend shown in the mechanical & electrical provision plan above.

ZONE 2 (T20-2)

備註:

1. 以上機電裝置圖中顯示之名詞及簡稱請參閱本售樓說明書第23-24頁。
2. 以上機電裝置圖中顯示之圖例請參閱本售樓說明書第216頁。

SCALE 比例尺 0 5M 10M



Remarks:

1. Please refer to page 23-24 of this brochure for legend of the terms and abbreviations shown in the mechanical & electrical provision plan above.
2. Please refer to page 216 of this brochure for legend shown in the mechanical & electrical provision plan above.

備註：

1. 以上機電裝置圖中顯示之名詞及簡稱請參閱本售樓說明書第23-24頁。
2. 以上機電裝置圖中顯示之圖例請參閱本售樓說明書第216頁。



ZONE 2 (T20-2)
備註：

Remarks:

1. Please refer to page 23-24 of this brochure for legend of the terms and abbreviations shown in the mechanical & electrical provision plan above.
2. Please refer to page 216 of this brochure for legend shown in the mechanical & electrical provision plan above.

1. 以上機電裝置圖中顯示之名詞及簡稱請參閱本售樓說明書第23-24頁。
2. 以上機電裝置圖中顯示之圖例請參閱本售樓說明書第216頁。

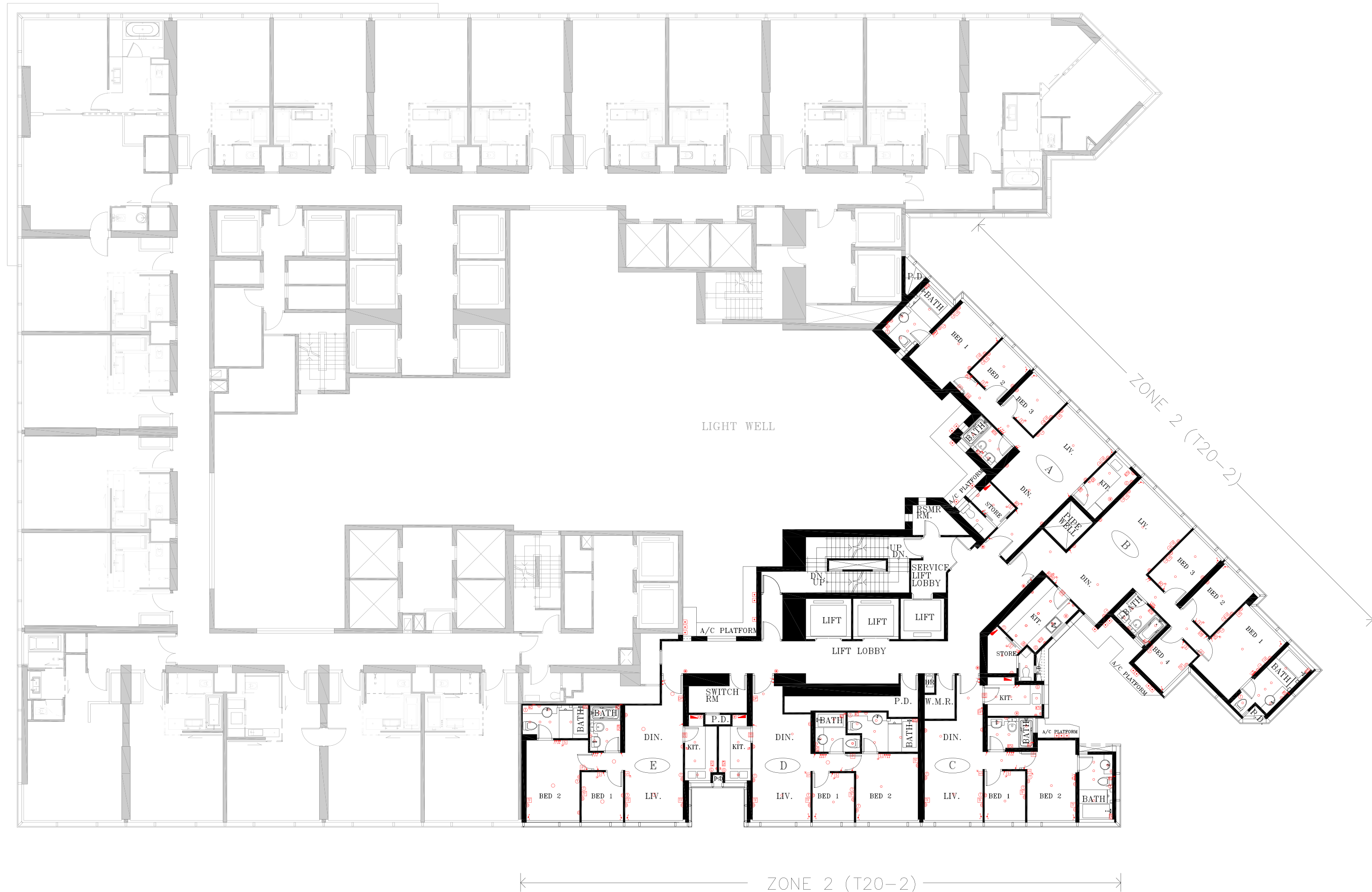

Remarks:

1. Please refer to page 23-24 of this brochure for legend of the terms and abbreviations shown in the mechanical & electrical provision plan above.
2. Please refer to page 216 of this brochure for legend shown in the mechanical & electrical provision plan above.

備註：

1. 以上機電裝置圖中顯示之名詞及簡稱請參閱本售樓說明書第23-24頁。
2. 以上機電裝置圖中顯示之圖例請參閱本售樓說明書第216頁。



Remarks:

1. Please refer to page 23-24 of this brochure for legend of the terms and abbreviations shown in the mechanical & electrical provision plan above.
2. Please refer to page 216 of this brochure for legend shown in the mechanical & electrical provision plan above.

備註：

1. 以上機電裝置圖中顯示之名詞及簡稱請參閱本售樓說明書第23-24頁。
2. 以上機電裝置圖中顯示之圖例請參閱本售樓說明書第216頁。



Remarks:

1. Please refer to page 23-24 of this brochure for legend of the terms and abbreviations shown in the mechanical & electrical provision plan above.
2. Please refer to page 216 of this brochure for legend shown in the mechanical & electrical provision plan above.

備註：

1. 以上機電裝置圖中顯示之名詞及簡稱請參閱本售樓說明書第23-24頁。
2. 以上機電裝置圖中顯示之圖例請參閱本售樓說明書第216頁。



Remarks:

1. Please refer to page 23-24 of this brochure for legend of the terms and abbreviations shown in the mechanical & electrical provision plan above.
2. Please refer to page 216 of this brochure for legend shown in the mechanical & electrical provision plan above.

備註：

1. 以上機電裝置圖中顯示之名詞及簡稱請參閱本售樓說明書第23-24頁。
2. 以上機電裝置圖中顯示之圖例請參閱本售樓說明書第216頁。

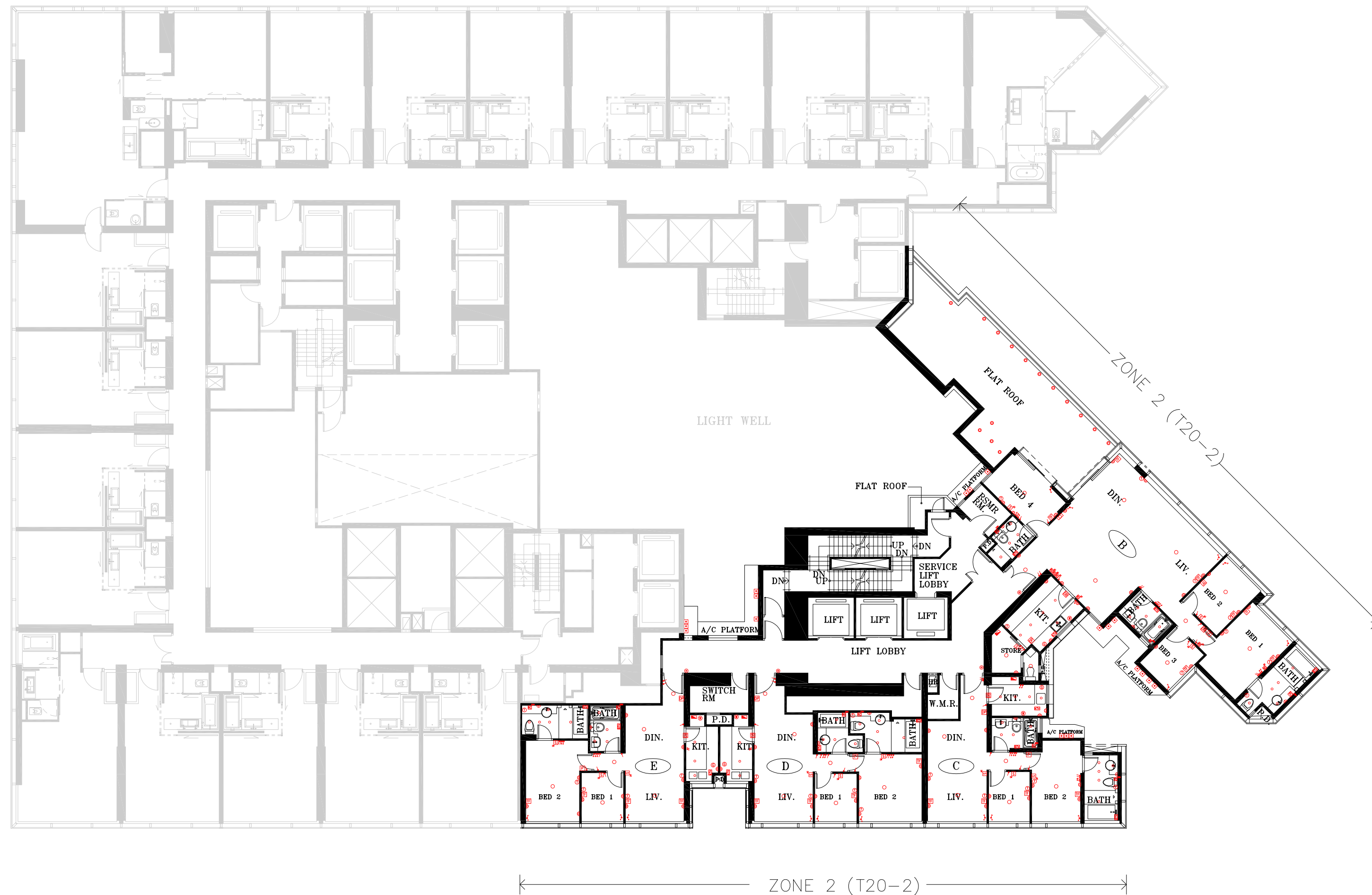

Remarks:

1. Please refer to page 23-24 of this brochure for legend of the terms and abbreviations shown in the mechanical & electrical provision plan above.
2. Please refer to page 216 of this brochure for legend shown in the mechanical & electrical provision plan above.

備註：

1. 以上機電裝置圖中顯示之名詞及簡稱請參閱本售樓說明書第23-24頁。
2. 以上機電裝置圖中顯示之圖例請參閱本售樓說明書第216頁。



Remarks:

1. Please refer to page 23-24 of this brochure for legend of the terms and abbreviations shown in the mechanical & electrical provision plan above.
2. Please refer to page 216 of this brochure for legend shown in the mechanical & electrical provision plan above.

備註：

1. 以上機電裝置圖中顯示之名詞及簡稱請參閱本售樓說明書第23-24頁。
2. 以上機電裝置圖中顯示之圖例請參閱本售樓說明書第216頁。

Fittings, finishes and appliances 裝置、裝修物料及設備

Mechanical & Electrical Provision Plan 機電裝置圖

Tower 20 第20座 Zone 1 第1區
67/F 67樓

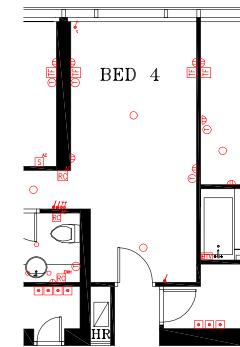

Part Plan of Flat A of 67/F.
of Zone 1 of Tower 20*
第20座, 第1區, 67樓A室部分平面圖*

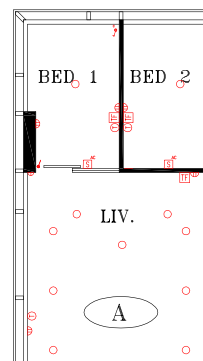

Part Plan of Flat A of 67/F.
of Zone 1 of Tower 20*
第20座, 第1區, 67樓A室部分平面圖*

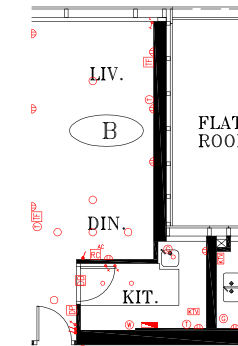

WEST CORRIDOR
Part Plan of Flat B of 67/F.
of Zone 1 of Tower 20*
第20座, 第1區, 67樓B室部分平面圖*

*Note:
The part plan shows the "as-is"
layout of the residential property.
*附註:
部分平面圖所示為住宅物業現狀之佈局

Remarks:
1. Please refer to page 23-24 of this brochure for legend of the terms and abbreviations shown in the mechanical & electrical provision plan above.
2. Please refer to page 216 of this brochure for legend shown in the mechanical & electrical provision plan above.

備註:
1. 以上機電裝置圖中顯示之名詞及簡稱請參閱本售樓說明書第23-24頁。
2. 以上機電裝置圖中顯示之圖例請參閱本售樓說明書第216頁。

SCALE 比例尺 0 5M 10M

Fittings, finishes and appliances 裝置、裝修物料及設備

Mechanical & Electrical Provision Plan 機電裝置圖

Tower 20 第20座 Zone 1 第1區

68/F 68樓

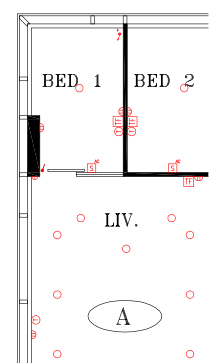
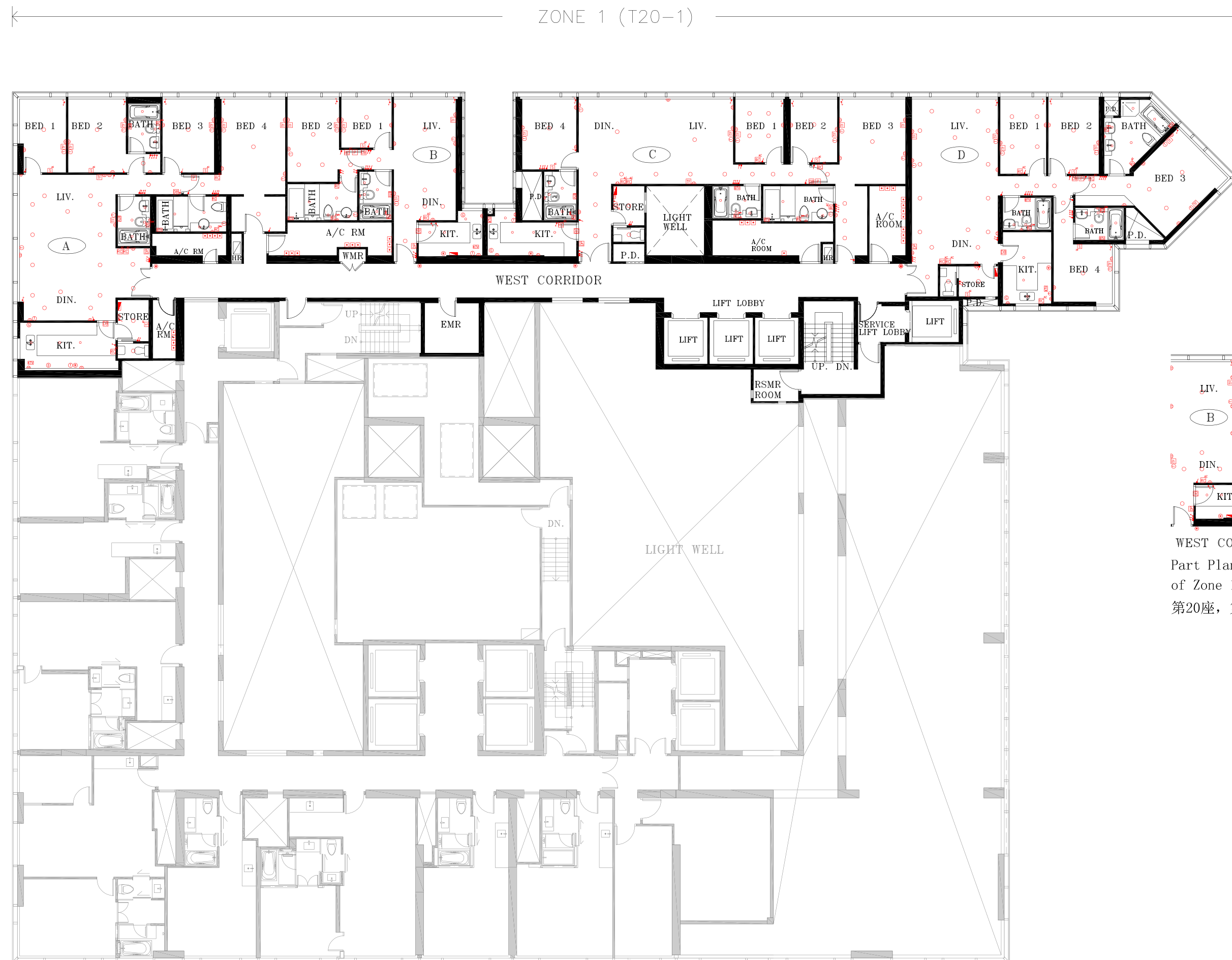

Part Plan of Flat A of 68/F.
of Zone 1 of Tower 20*
第20座, 第1區, 68樓A室部分平面圖*

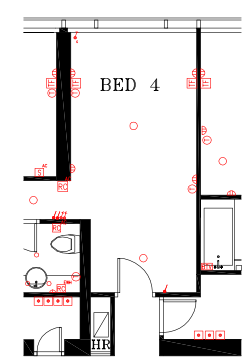

Part Plan of Flat A of 68/F.
of Zone 1 of Tower 20*
第20座, 第1區, 68樓A室部分平面圖*

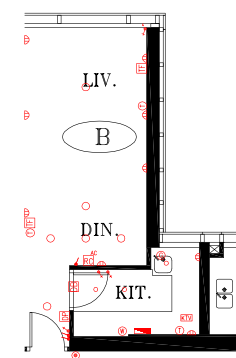

WEST CORRIDOR
Part Plan of Flat B of 68/F.
of Zone 1 of Tower 20*
第20座, 第1區, 68樓B室部分平面圖*

*Note:
The part plan shows the "as-is"
layout of the residential property.
*附註:
部分平面圖所示為住宅物業現狀之佈局

Remarks:
1. Please refer to page 23-24 of this brochure for legend of the terms and abbreviations shown in the mechanical & electrical provision plan above.
2. Please refer to page 216 of this brochure for legend shown in the mechanical & electrical provision plan above.

備註:
1. 以上機電裝置圖中顯示之名詞及簡稱請參閱本售樓說明書第23-24頁。
2. 以上機電裝置圖中顯示之圖例請參閱本售樓說明書第216頁。

SCALE 比例尺 0 5M 10M

Fittings, finishes and appliances 裝置、裝修物料及設備

Mechanical & Electrical Provision Plan 機電裝置圖

Tower 20 第20座 Zone 1 第1區
69/F 69樓

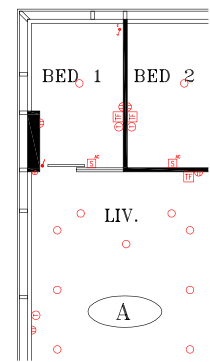

Part Plan of Flat A of 69/F.
of Zone 1 of Tower 20*
第20座, 第1區, 69樓A室部分平面圖*

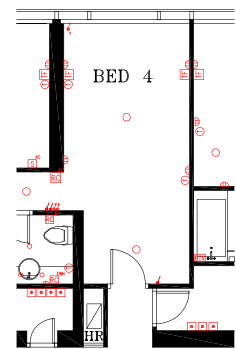

Part Plan of Flat A of 69/F.
of Zone 1 of Tower 20*
第20座, 第1區, 69樓A室部分平面圖*

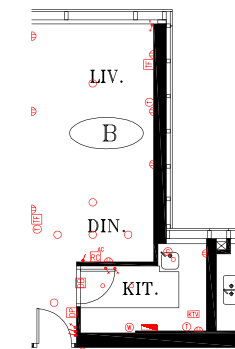

WEST CORRIDOR
Part Plan of Flat B of 69/F.
of Zone 1 of Tower 20*
第20座, 第1區, 69樓B室部分平面圖*

*Note:
The part plan shows the "as-is"
layout of the residential property.
*附註:
部分平面圖所示為住宅物業現狀之佈局

Remarks:

1. Please refer to page 23-24 of this brochure for legend of the terms and abbreviations shown in the mechanical & electrical provision plan above.
2. Please refer to page 216 of this brochure for legend shown in the mechanical & electrical provision plan above.

備註:

1. 以上機電裝置圖中顯示之名詞及簡稱請參閱本售樓說明書第23-24頁。
2. 以上機電裝置圖中顯示之圖例請參閱本售樓說明書第216頁。

SCALE 比例尺 0 5M 10M

Tower 20 第20座 Zone 1 第1區
70/F 70樓

ZONE 1 (T20-1)

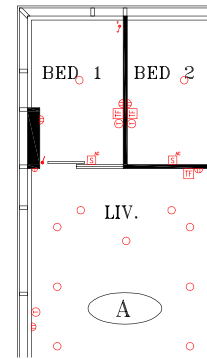

Part Plan of Flat A of 70/F.
of Zone 1 of Tower 20*
第20座, 第1區, 70樓A室部分平面圖*

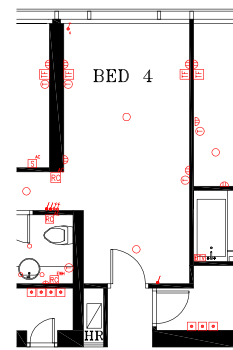

Part Plan of Flat A of 70/F.
of Zone 1 of Tower 20*
第20座, 第1區, 70樓A室部分平面圖*

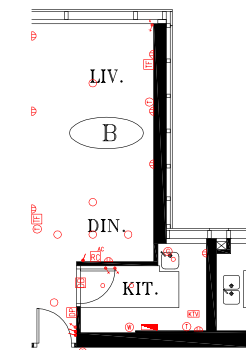

WEST CORRIDOR
Part Plan of Flat B of 70/F.
of Zone 1 of Tower 20*
第20座, 第1區, 70樓B室部分平面圖*

*Note:
The part plan shows the "as-is"
layout of the residential property.
*附註:
部分平面圖所示為住宅物業現狀之佈局

Remarks:

1. Please refer to page 23-24 of this brochure for legend of the terms and abbreviations shown in the mechanical & electrical provision plan above.
2. Please refer to page 216 of this brochure for legend shown in the mechanical & electrical provision plan above.

備註:

1. 以上機電裝置圖中顯示之名詞及簡稱請參閱本售樓說明書第23-24頁。
2. 以上機電裝置圖中顯示之圖例請參閱本售樓說明書第216頁。

SCALE 比例尺 0 5M 10M

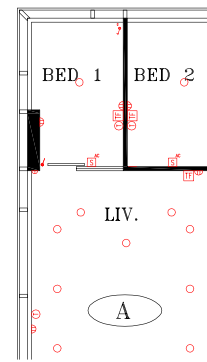

Part Plan of Flat A of 71/F.
of Zone 1 of Tower 20*
第20座, 第1區, 71樓A室部分平面圖*

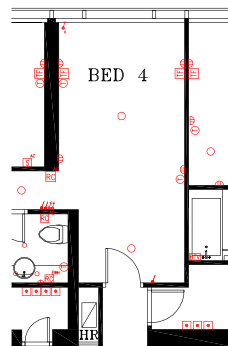

Part Plan of Flat A of 71/F.
of Zone 1 of Tower 20*
第20座, 第1區, 71樓A室部分平面圖*

*Note:
The part plan shows the "as-is"
layout of the residential property.
*附註:
部分平面圖所示為住宅物業現狀之佈局

Remarks:
1. Please refer to page 23-24 of this brochure for legend of the terms and abbreviations shown in the mechanical & electrical provision plan above.
2. Please refer to page 216 of this brochure for legend shown in the mechanical & electrical provision plan above.

備註:
1. 以上機電裝置圖中顯示之名詞及簡稱請參閱本售樓說明書第23-24頁。
2. 以上機電裝置圖中顯示之圖例請參閱本售樓說明書第216頁。

SCALE 比例尺 0 5M 10M

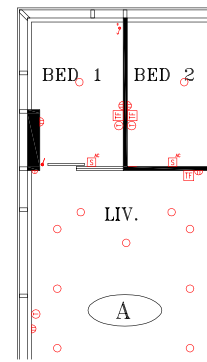
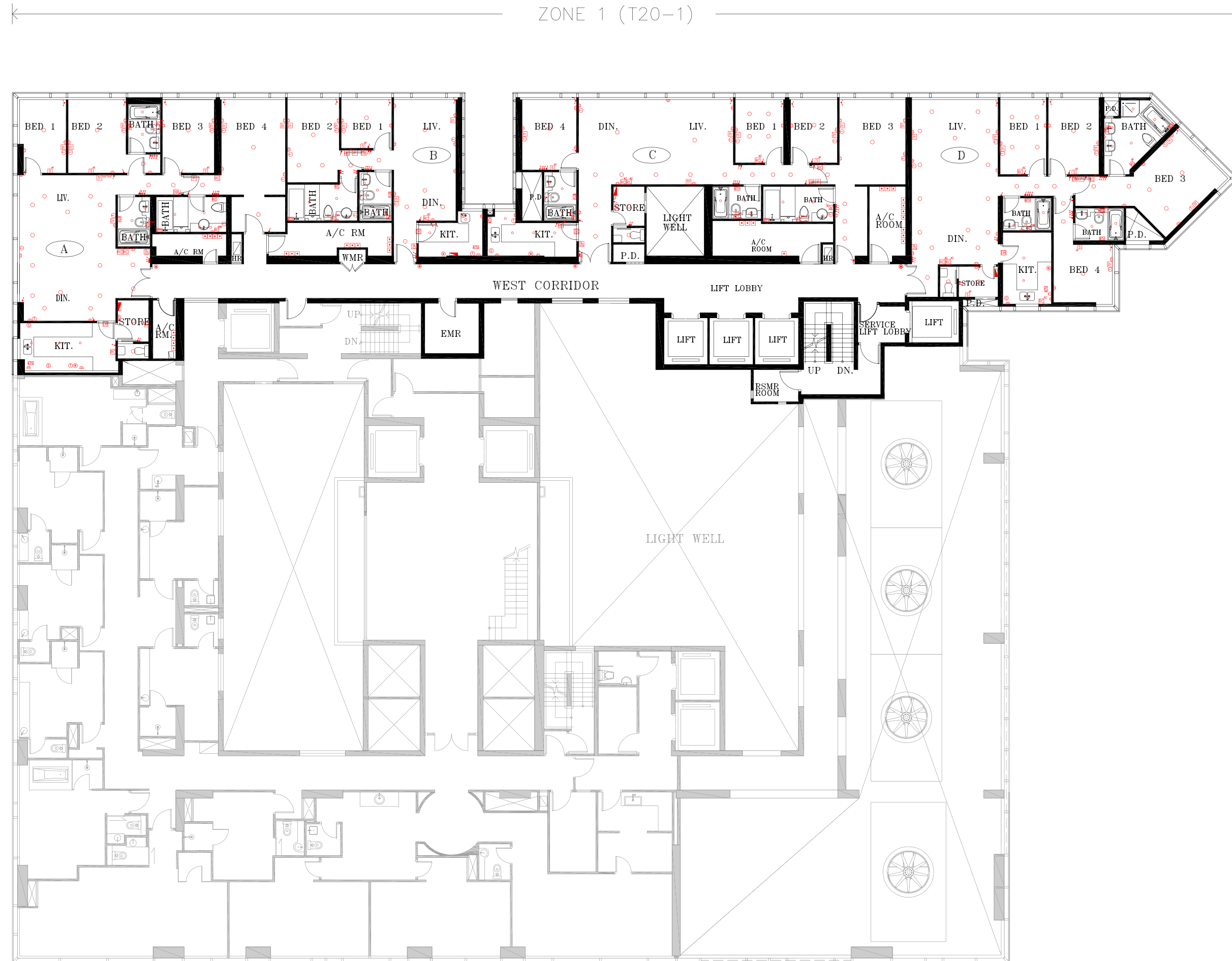

Part Plan of Flat A of 72/F.
of Zone 1 of Tower 20*
第20座, 第1區, 72樓A室部分平面圖*

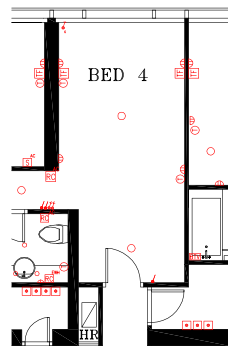

Part Plan of Flat A of 72/F.
of Zone 1 of Tower 20*
第20座, 第1區, 72樓A室部分平面圖*

*Note:
The part plan shows the "as-is"
layout of the residential property.
*附註:
部分平面圖所示為住宅物業現狀之佈局

Remarks:

1. Please refer to page 23-24 of this brochure for legend of the terms and abbreviations shown in the mechanical & electrical provision plan above.
2. Please refer to page 216 of this brochure for legend shown in the mechanical & electrical provision plan above.

1. 以上機電裝置圖中顯示之名詞及簡稱請參閱本售樓說明書第23-24頁。
2. 以上機電裝置圖中顯示之圖例請參閱本售樓說明書第216頁。

ZONE 1 (T20-1)

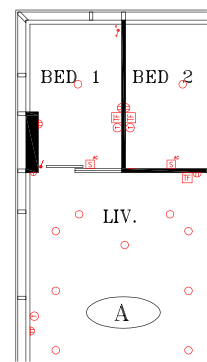

Part Plan of Flat A of 73/F.
of Zone 1 of Tower 20*
第20座, 第1區, 73樓A室部分平面圖*

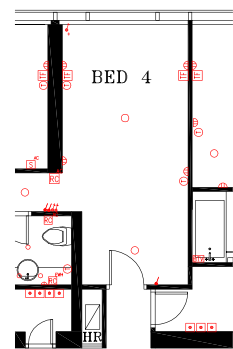

Part Plan of Flat A of 73/F.
of Zone 1 of Tower 20*
第20座, 第1區, 73樓A室部分平面圖*

*Note:
The part plan shows the "as-is"
layout of the residential property.
*附註:
部分平面圖所示為住宅物業現狀之佈局

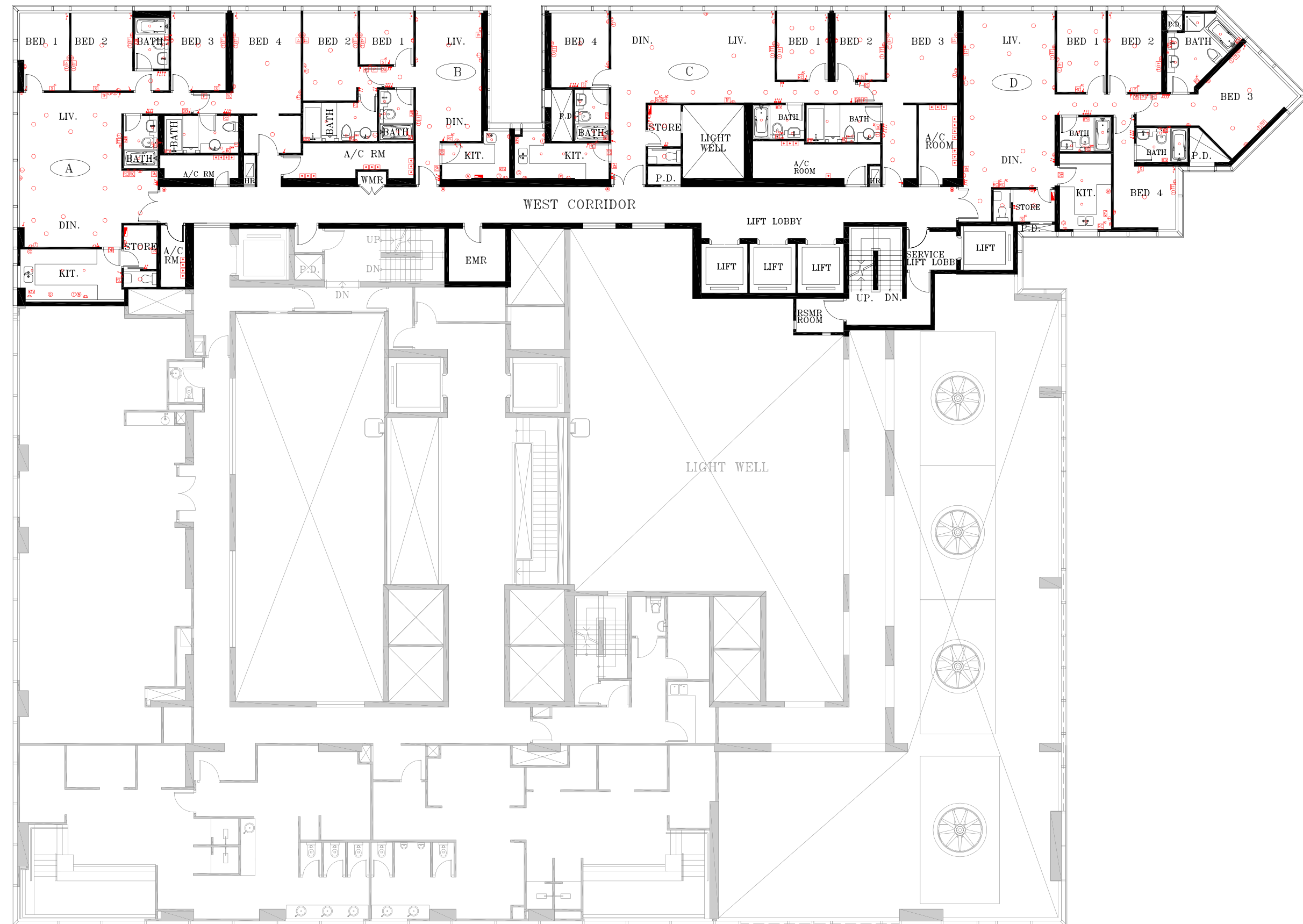

Remarks:

1. Please refer to page 23-24 of this brochure for legend of the terms and abbreviations shown in the mechanical & electrical provision plan above.
2. Please refer to page 216 of this brochure for legend shown in the mechanical & electrical provision plan above.

備註:

1. 以上機電裝置圖中顯示之名詞及簡稱請參閱本售樓說明書第23-24頁。
2. 以上機電裝置圖中顯示之圖例請參閱本售樓說明書第216頁。

Fittings, finishes and appliances 裝置、裝修物料及設備

Mechanical & Electrical Provision Plan 機電裝置圖

Tower 20 第20座 Zone 1 第1區

75/F 75樓

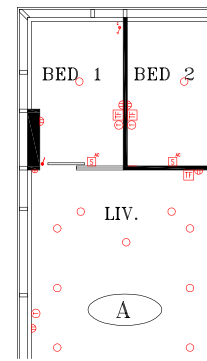

Part Plan of Flat A of 75/F.
of Zone 1 of Tower 20*
第20座, 第1區, 75樓A室部分平面圖*

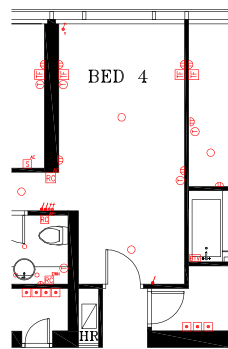

Part Plan of Flat A of 75/F.
of Zone 1 of Tower 20*
第20座, 第1區, 75樓A室部分平面圖*

*Note:
The part plan shows the "as-is"
layout of the residential property.
*附註:
部分平面圖所示為住宅物業現狀之佈局

Remarks:
1. Please refer to page 23-24 of this brochure for legend of the terms and abbreviations shown in the mechanical & electrical provision plan above.
2. Please refer to page 216 of this brochure for legend shown in the mechanical & electrical provision plan above.

備註:
1. 以上機電裝置圖中顯示之名詞及簡稱請參閱本售樓說明書第23-24頁。
2. 以上機電裝置圖中顯示之圖例請參閱本售樓說明書第216頁。

SCALE 比例尺 0 5M 10M

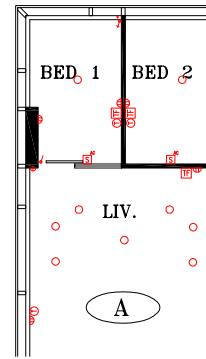

Part Plan of Flat A of 76/F.
of Zone 1 of Tower 20*
第20座, 第1區, 76樓A室部分平面圖*

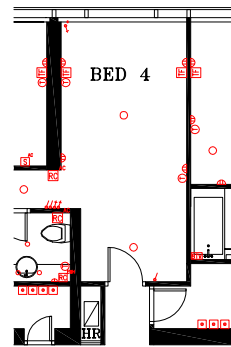

Part Plan of Flat A of 76/F.
of Zone 1 of Tower 20*
第20座, 第1區, 76樓A室部分平面圖*

*Note:
The part plan shows the "as-is"
layout of the residential property.
*附註:
部分平面圖所示為住宅物業現狀之佈局

Remarks:
1. Please refer to page 23-24 of this brochure for legend of the terms and abbreviations shown in the mechanical & electrical provision plan above.
2. Please refer to page 216 of this brochure for legend shown in the mechanical & electrical provision plan above.

備註:
1. 以上機電裝置圖中顯示之名詞及簡稱請參閱本售樓說明書第23-24頁。
2. 以上機電裝置圖中顯示之圖例請參閱本售樓說明書第216頁。

SCALE 比例尺 0 5M 10M

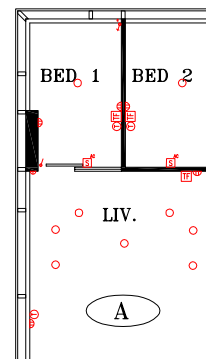
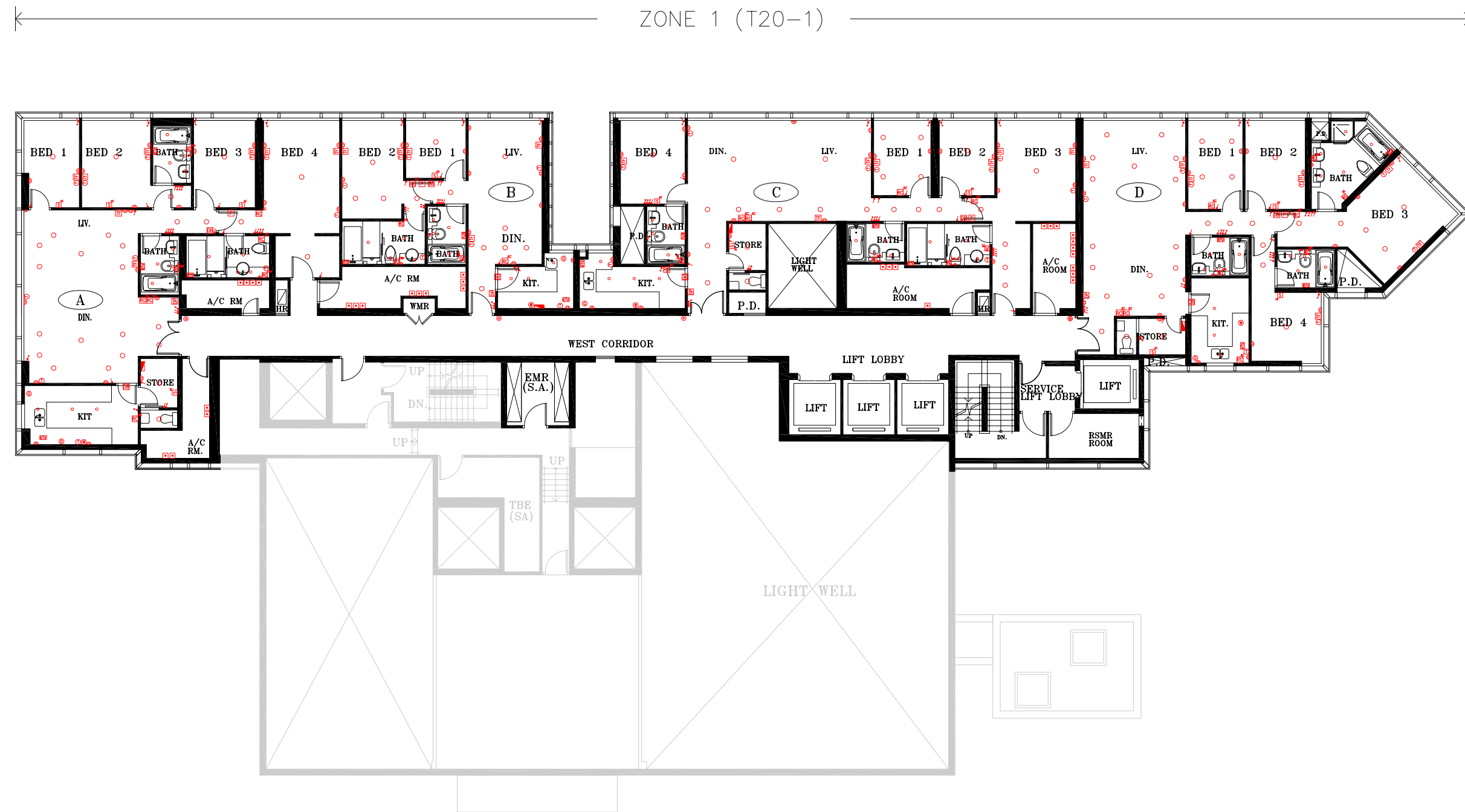

Part Plan of Flat A of 77/F.
of Zone 1 of Tower 20*
第20座，第1區，77樓A室部分平面圖*

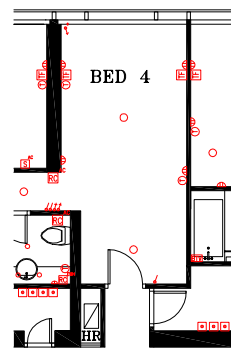

Part Plan of Flat A of 77/F.
of Zone 1 of Tower 20*
第20座，第1區，77樓A室部分平面圖*

*Note:
The part plan shows the "as-is"
layout of the residential property.
*附註:
部分平面圖所示為住宅物業現狀之佈局

Remarks:
1. Please refer to page 23-24 of this brochure for legend of the terms and abbreviations shown in the mechanical & electrical provision plan above.
2. Please refer to page 216 of this brochure for legend shown in the mechanical & electrical provision plan above.

備註:
1. 以上機電裝置圖中顯示之名詞及簡稱請參閱本售樓說明書第23-24頁。
2. 以上機電裝置圖中顯示之圖例請參閱本售樓說明書第216頁。

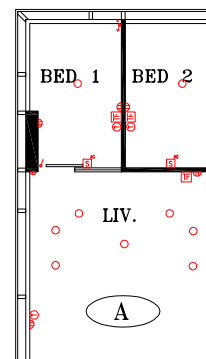
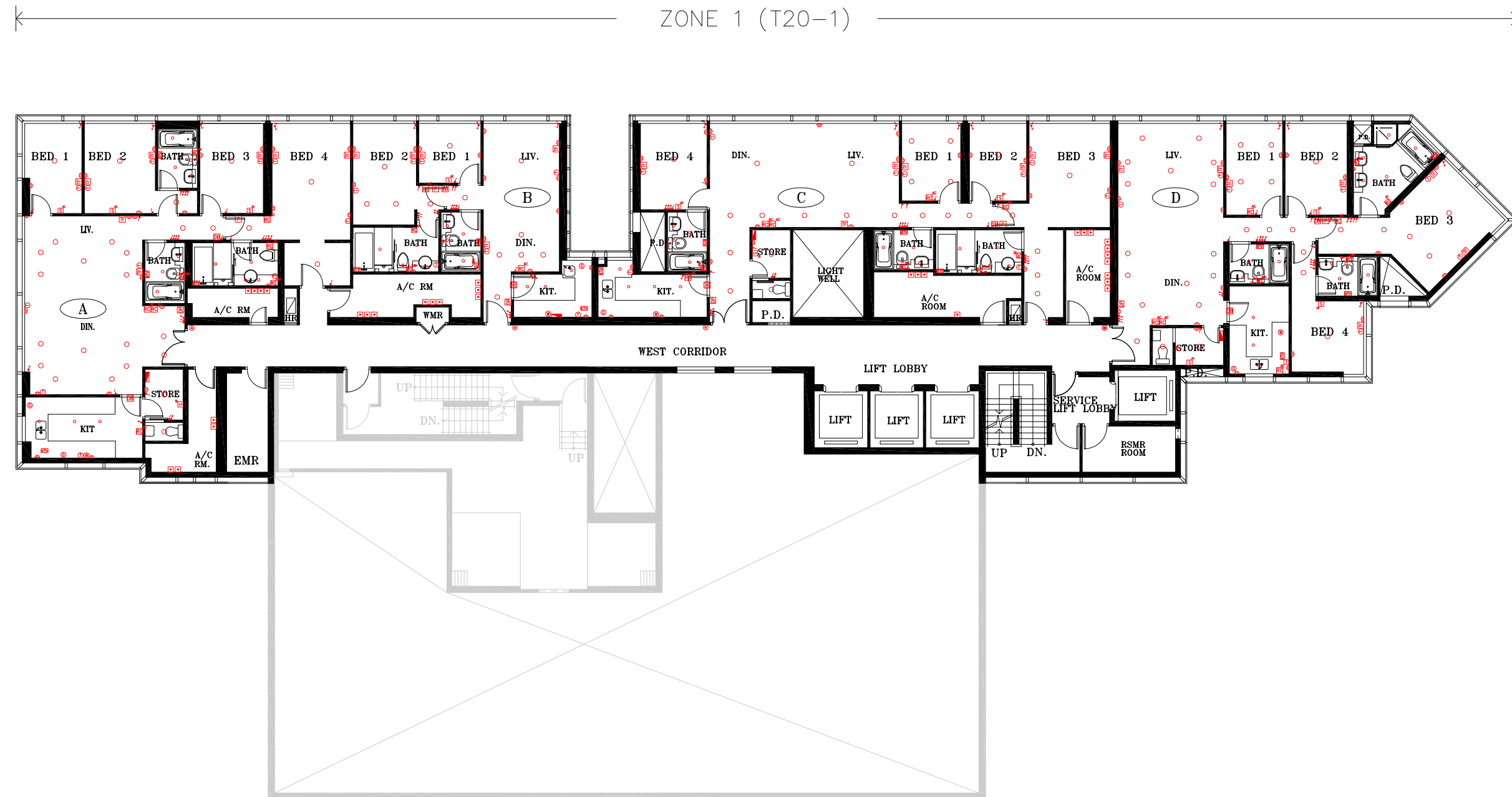

Part Plan of Flat A of 78/F.
of Zone 1 of Tower 20*
第20座, 第1區, 78樓A室部分平面圖*

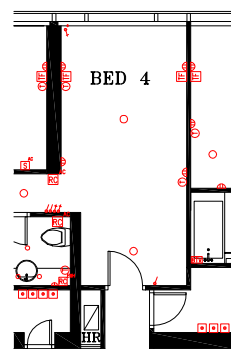

Part Plan of Flat A of 78/F.
of Zone 1 of Tower 20*
第20座, 第1區, 78樓A室部分平面圖*

*Note:
The part plan shows the "as-is"
layout of the residential property.
*附註:
部分平面圖所示為住宅物業現狀之佈局

Remarks:
1. Please refer to page 23-24 of this brochure for legend of the terms and abbreviations shown in the mechanical & electrical provision plan above.
2. Please refer to page 216 of this brochure for legend shown in the mechanical & electrical provision plan above.

備註:
1. 以上機電裝置圖中顯示之名詞及簡稱請參閱本售樓說明書第23-24頁。
2. 以上機電裝置圖中顯示之圖例請參閱本售樓說明書第216頁。

SCALE 比例尺 0 5M 10M

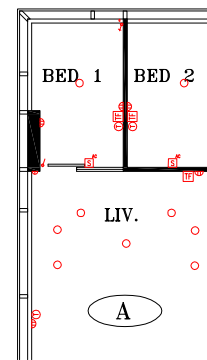
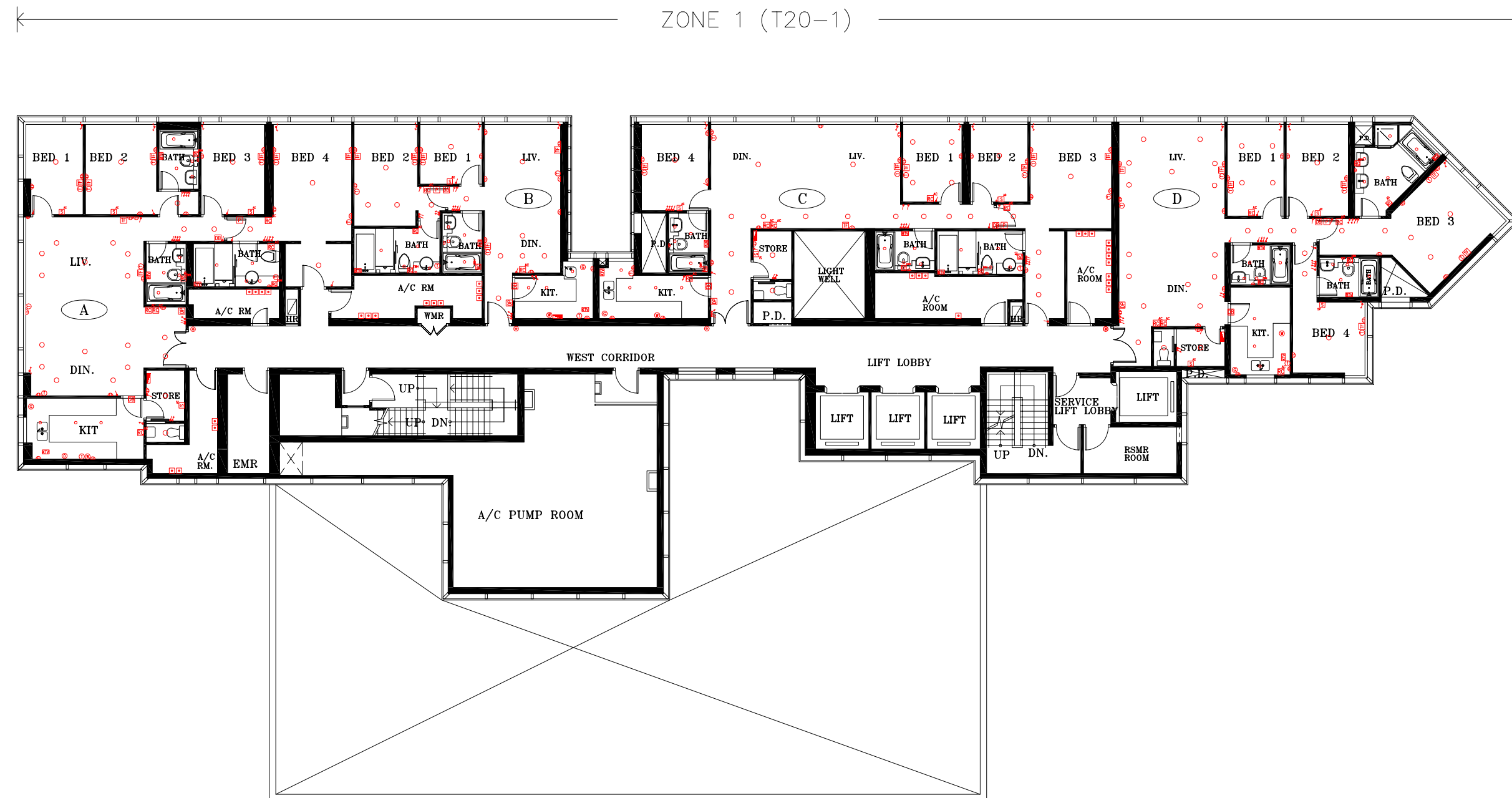

Part Plan of Flat A of 79/F.
of Zone 1 of Tower 20*
第20座, 第1區, 79樓A室部分平面圖*

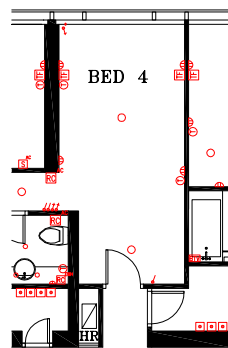

Part Plan of Flat A of 79/F.
of Zone 1 of Tower 20*
第20座, 第1區, 79樓A室部分平面圖*

*Note:

The part plan shows the "as-is" layout of the residential property.

*附註:

部分平面圖所示為住宅物業現狀之佈局

Remarks:

1. Please refer to page 23-24 of this brochure for legend of the terms and abbreviations shown in the mechanical & electrical provision plan above.
2. Please refer to page 216 of this brochure for legend shown in the mechanical & electrical provision plan above.

備註:

1. 以上機電裝置圖中顯示之名詞及簡稱請參閱本售樓說明書第23-24頁。
2. 以上機電裝置圖中顯示之圖例請參閱本售樓說明書第216頁。

Fittings, finishes and appliances 裝置、裝修物料及設備

Mechanical & Electrical Provision Plan 機電裝置圖

Tower 20 第20座 Zone 1 第1區

80/F 80樓

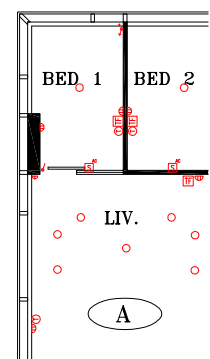
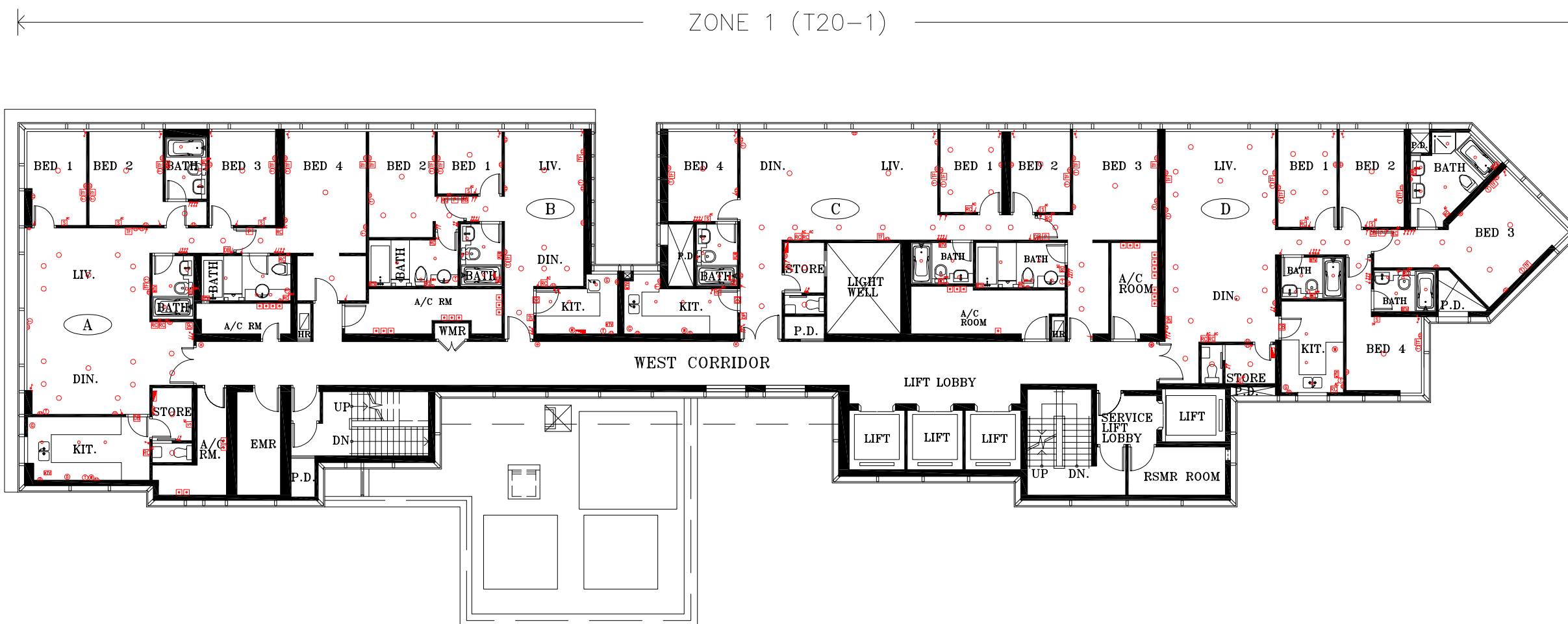

Part Plan of Flat A of 80/F.
of Zone 1 of Tower 20*
第20座, 第1區, 80樓A室部分平面圖*

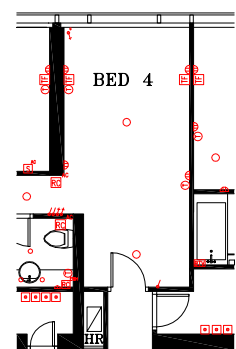

Part Plan of Flat A of 80/F.
of Zone 1 of Tower 20*
第20座, 第1區, 80樓A室部分平面圖*

*Note:
The part plan shows the "as-is"
layout of the residential property.

*附註:
部分平面圖所示為住宅物業現狀之佈局

Remarks:
1. Please refer to page 23-24 of this brochure for legend of the terms and abbreviations shown in the mechanical & electrical provision plan above.
2. Please refer to page 216 of this brochure for legend shown in the mechanical & electrical provision plan above.

備註:
1. 以上機電裝置圖中顯示之名詞及簡稱請參閱本售樓說明書第23-24頁。
2. 以上機電裝置圖中顯示之圖例請參閱本售樓說明書第216頁。

SCALE 0 5M 10M
比例尺 0 5M 10M

Fittings, finishes and appliances 裝置、裝修物料及設備

Mechanical & Electrical Provision Plan 機電裝置圖

Tower 20 第20座 Zone 1 第1區
81/F - 83/F & 85/F 81樓至83樓及85樓

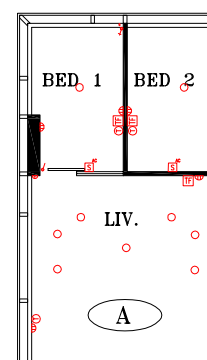
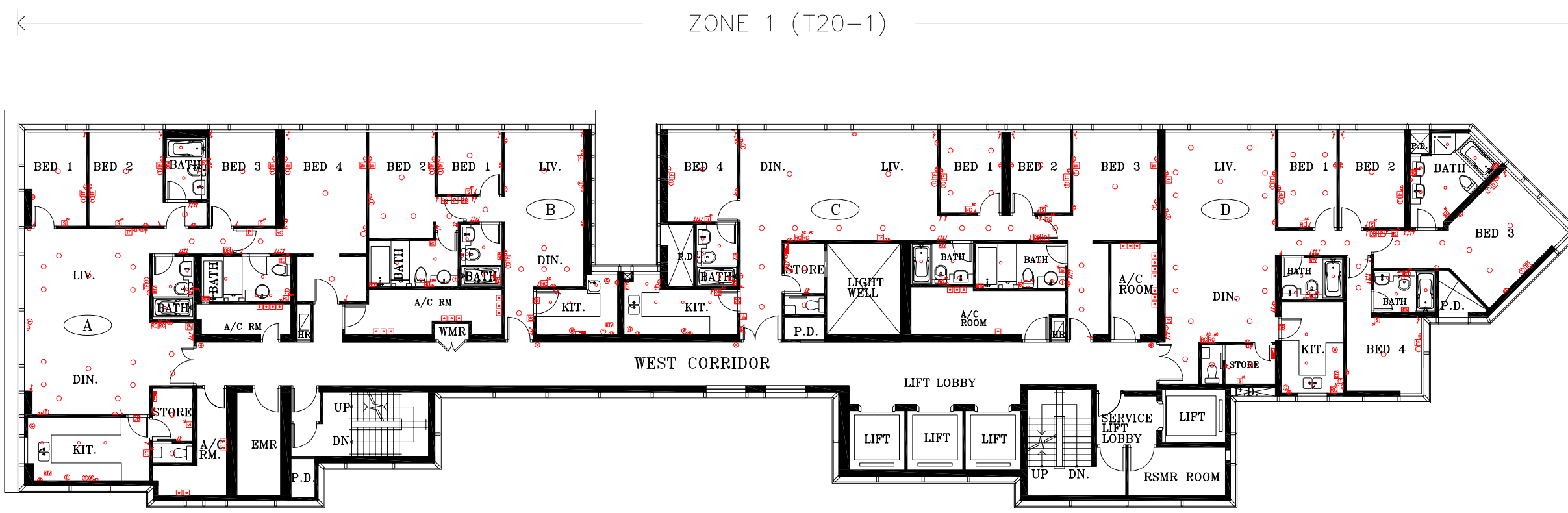

Part Plan of Flat A of 81/F-83/F and 85/F.
of Zone 1 of Tower 20*

第20座，第1區，81樓至83樓及85樓A室部分平面圖*

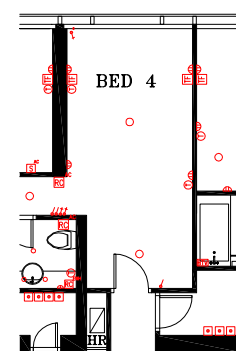

Part Plan of Flat A of 81/F-83/F and 85/F.
of Zone 1 of Tower 20*

第20座，第1區，81樓至83樓及85樓A室部分平面圖*

***Note:**

The part plan shows the "as-is" layout of the residential property.

***附註:**

部分平面圖所示為住宅物業現狀之佈局

Remarks:

1. Please refer to page 23-24 of this brochure for legend of the terms and abbreviations shown in the mechanical & electrical provision plan above.
2. Please refer to page 216 of this brochure for legend shown in the mechanical & electrical provision plan above.

備註:

1. 以上機電裝置圖中顯示之名詞及簡稱請參閱本售樓說明書第23-24頁。
2. 以上機電裝置圖中顯示之圖例請參閱本售樓說明書第216頁。

SCALE 比例尺 0 5M 10M

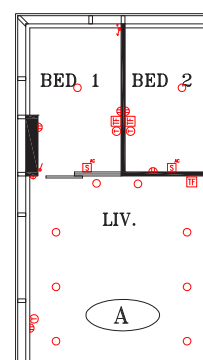
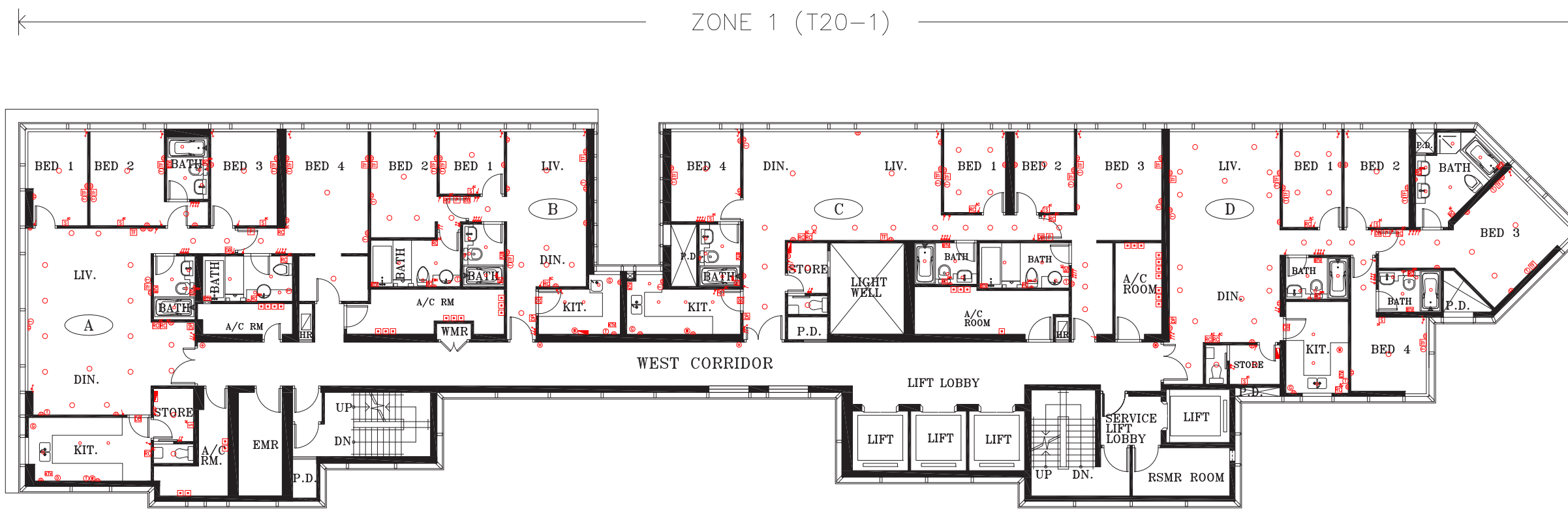

Part Plan of Flat A of 86/F.
of Zone 1 of Tower 20*
第20座，第1區，86樓A室部分平面圖*

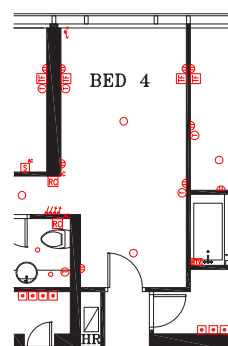

Part Plan of Flat A of 86/F.
of Zone 1 of Tower 20*
第20座，第1區，86樓A室部分平面圖*

*Note:

The part plan shows the "as-is" layout of the residential property.

*附註:

部分平面圖所示為住宅物業現狀之佈局

Remarks:

1. Please refer to page 23-24 of this brochure for legend of the terms and abbreviations shown in the mechanical & electrical provision plan above.
2. Please refer to page 216 of this brochure for legend shown in the mechanical & electrical provision plan above.

備註:

1. 以上機電裝置圖中顯示之名詞及簡稱請參閱本售樓說明書第23-24頁。
2. 以上機電裝置圖中顯示之圖例請參閱本售樓說明書第216頁。

Fittings, finishes and appliances 裝置、裝修物料及設備

Mechanical & Electrical Provision Plan 機電裝置圖

Tower 20 第20座 Zone 1 第1區

87/F - 89/F 87樓至89樓

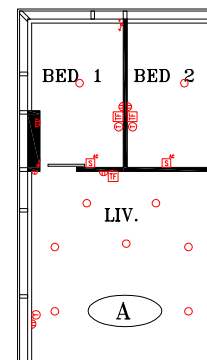
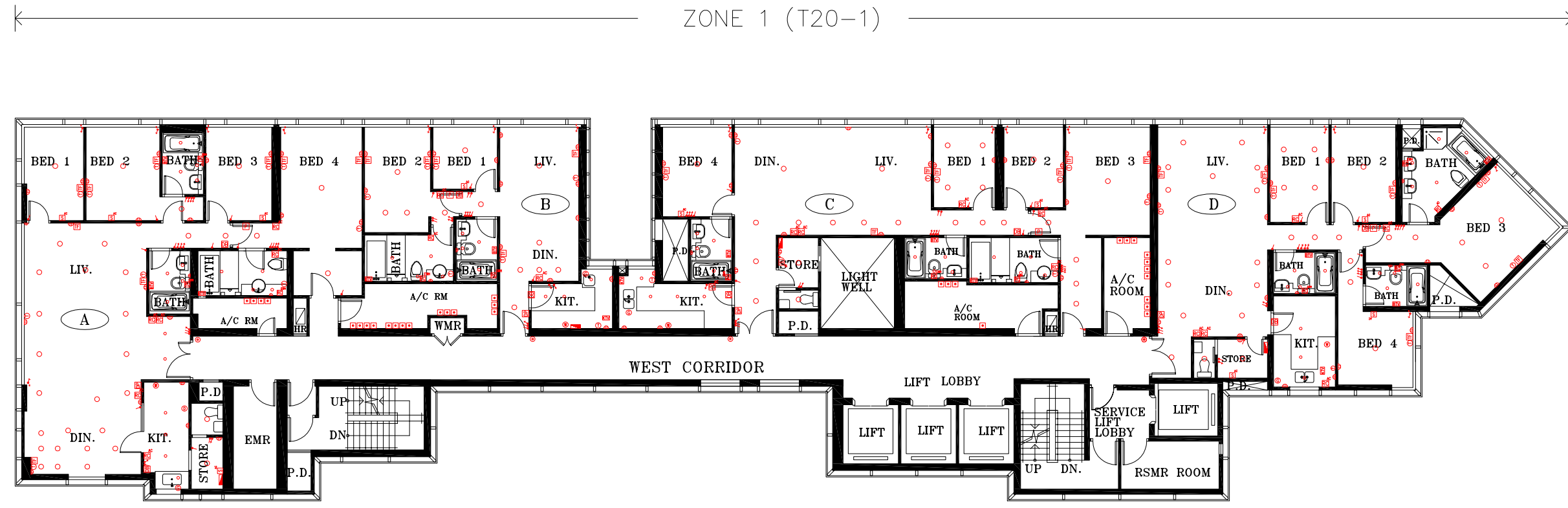

Part Plan of Flat A of 87/F -89/F.
of Zone 1 of Tower 20*

第20座，第1區，87樓至89樓A室部分平面圖*

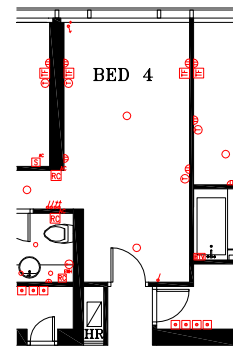

Part Plan of Flat A of 87/F-89/F.
of Zone 1 of Tower 20*

第20座，第1區，87樓至89樓A室部分平面圖*

*Note:

The part plan shows the "as-is" layout of the residential property.

*附註:

部分平面圖所示為住宅物業現狀之佈局

Remarks:

1. Please refer to page 23-24 of this brochure for legend of the terms and abbreviations shown in the mechanical & electrical provision plan above.
2. Please refer to page 216 of this brochure for legend shown in the mechanical & electrical provision plan above.

備註:

1. 以上機電裝置圖中顯示之名詞及簡稱請參閱本售樓說明書第23-24頁。
2. 以上機電裝置圖中顯示之圖例請參閱本售樓說明書第216頁。

SCALE 比例尺 0 5M 10M

Fittings, finishes and appliances 裝置、裝修物料及設備

Mechanical & Electrical Provision Plan 機電裝置圖

Tower 20 第20座 Zone 1 第1區
90/F 90樓

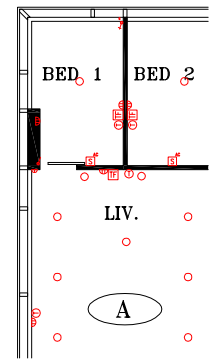
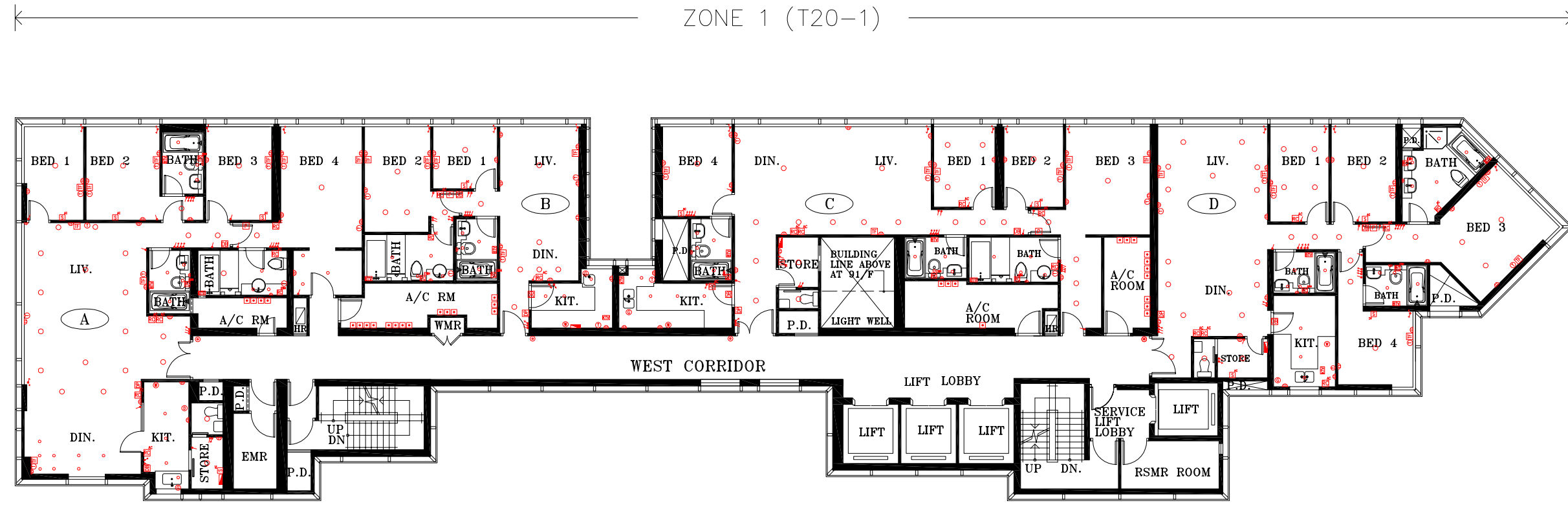

Part Plan of Flat A of 90/F.
of Zone 1 of Tower 20*
第20座, 第1區, 90樓A室部分平面圖*

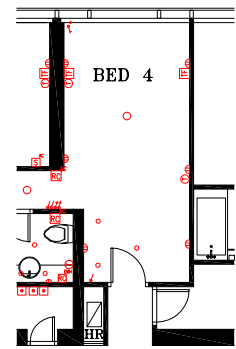

Part Plan of Flat A of 90/F.
of Zone 1 of Tower 20*
第20座, 第1區, 90樓A室部分平面圖*

*Note:
The part plan shows the "as-is"
layout of the residential property.
*附註:
部分平面圖所示為住宅物業現狀之佈局

Remarks:
1. Please refer to page 23-24 of this brochure for legend of the terms and abbreviations shown in the mechanical & electrical provision plan above.
2. Please refer to page 216 of this brochure for legend shown in the mechanical & electrical provision plan above.

備註:
1. 以上機電裝置圖中顯示之名詞及簡稱請參閱本售樓說明書第23-24頁。
2. 以上機電裝置圖中顯示之圖例請參閱本售樓說明書第216頁。

SCALE 比例尺 0 5M 10M

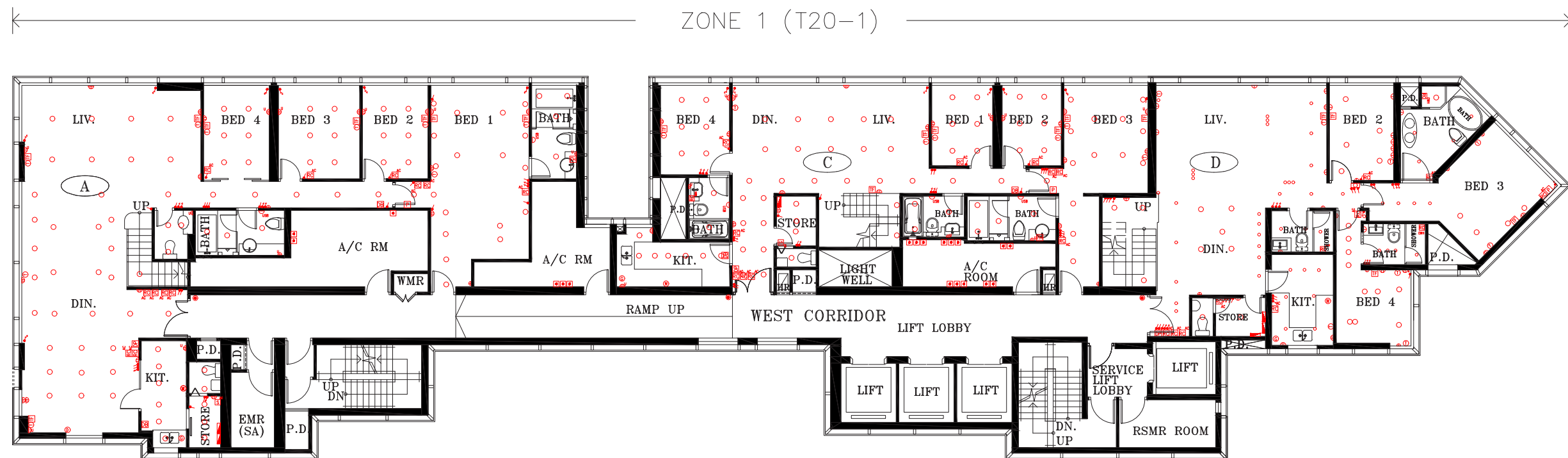
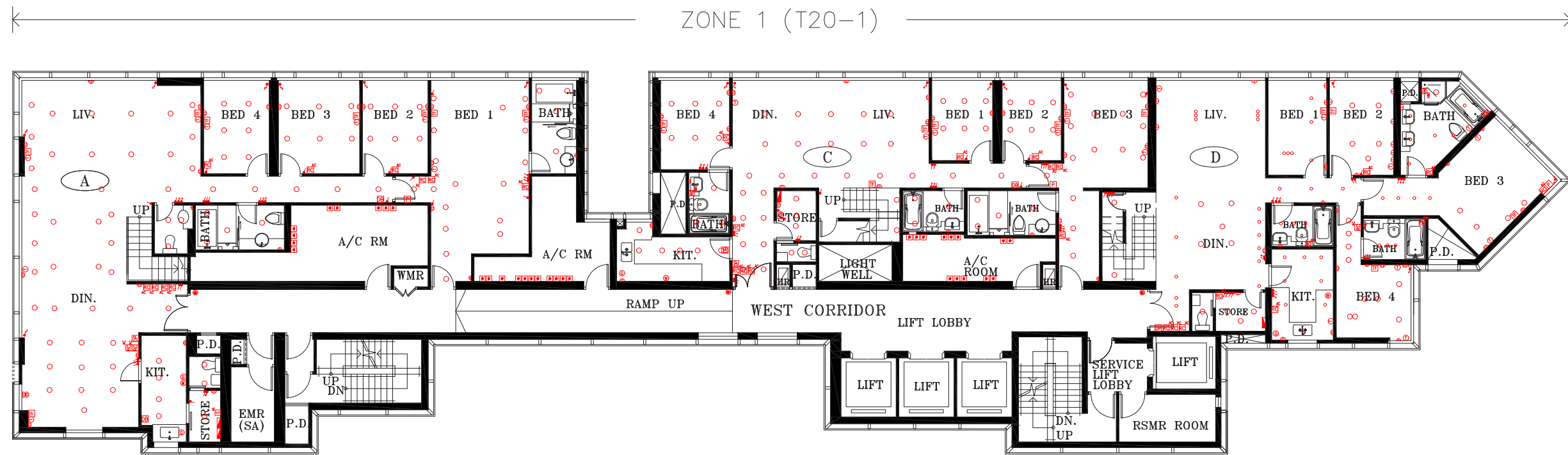

Floor Plan of 91/F. of Zone 1 of Tower 20*
第20座, 第1區, 91樓平面圖*

*Note:
The floor plan shows the "as-is" layout of the residential property.

*附註:
平面圖所示為住宅物業現狀之佈局

Remarks:

1. Please refer to page 23-24 of this brochure for legend of the terms and abbreviations shown in the mechanical & electrical provision plan above.
2. Please refer to page 216 of this brochure for legend shown in the mechanical & electrical provision plan above.

備註:

1. 以上機電裝置圖中顯示之名詞及簡稱請參閱本售樓說明書第23-24頁。
2. 以上機電裝置圖中顯示之圖例請參閱本售樓說明書第216頁。

SCALE 比例尺 0 5M 10M

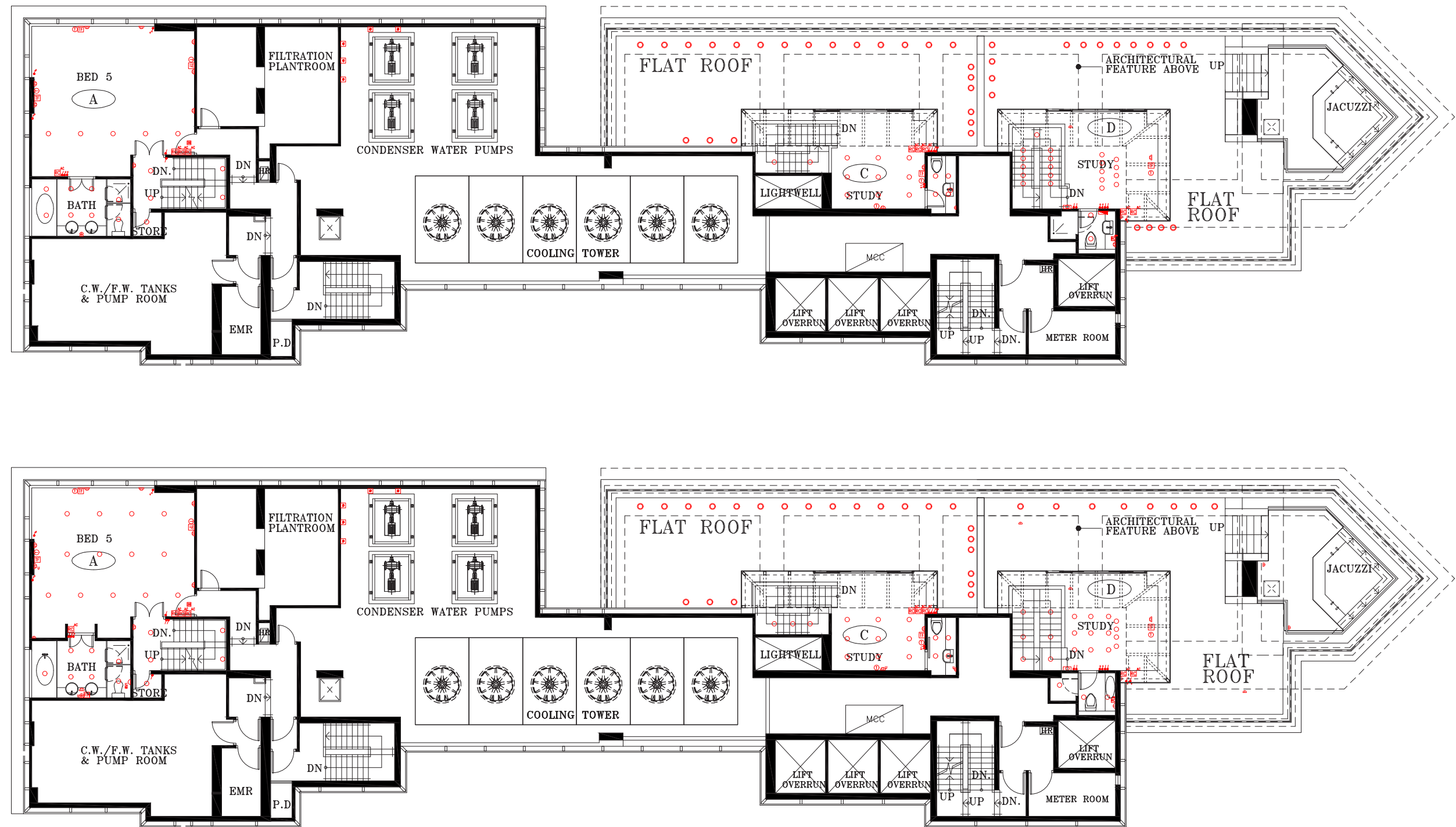
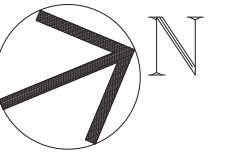

Floor Plan of 92/F. of Zone 1 of Tower 20*
第20座, 第1區, 92樓平面圖*

*Note:
The floor plan shows the "as-is" layout of the residential property.

*附註:
平面圖所示為住宅物業現狀之佈局

Remarks:

1. Please refer to page 23-24 of this brochure for legend of the terms and abbreviations shown in the mechanical & electrical provision plan above.
2. Please refer to page 216 of this brochure for legend shown in the mechanical & electrical provision plan above.

備註:

1. 以上機電裝置圖中顯示之名詞及簡稱請參閱本售樓說明書第23-24頁。
2. 以上機電裝置圖中顯示之圖例請參閱本售樓說明書第216頁。

SCALE 0 5M 10M
比例尺 0 5M 10M

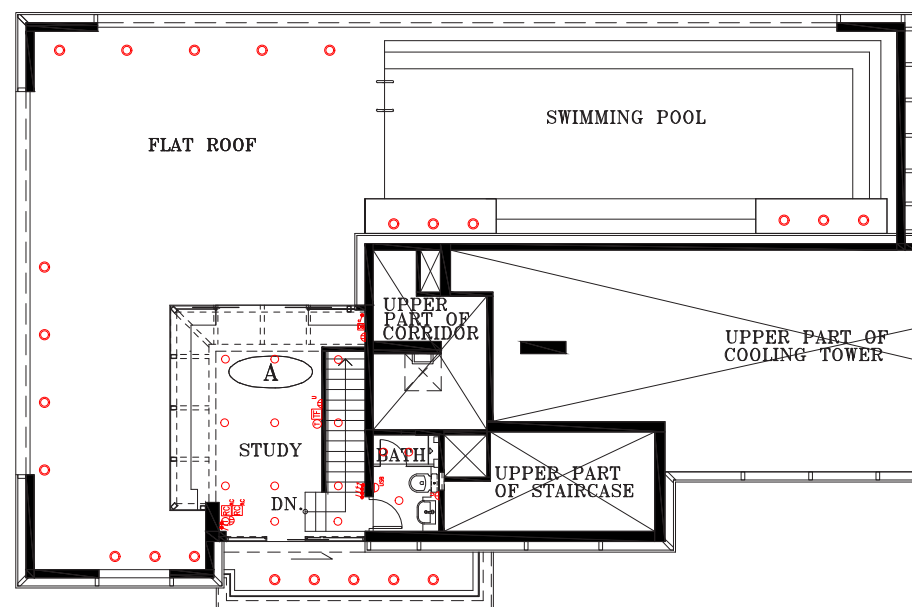
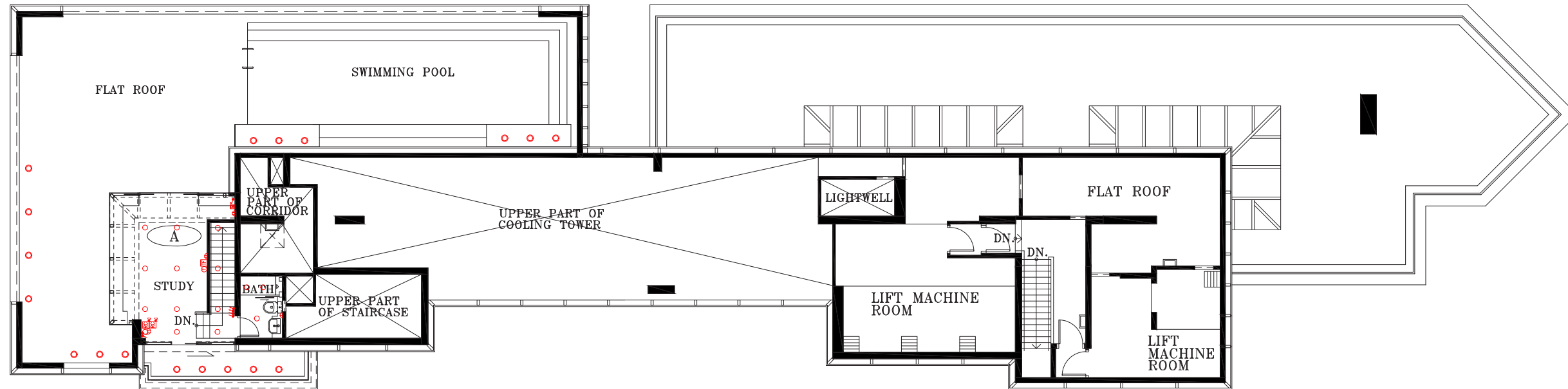
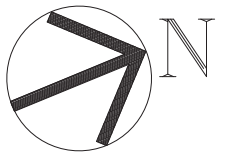

Part Plan of Flat A of Roof of
Zone 1 of Tower 20*
第20座, 第1區, 天台A室部分平面圖*

*Note:
The part plan shows the "as-is"
layout of the residential
property.
*附註:
部分平面圖所示為住宅物業現狀之佈局

Remarks:

1. Please refer to page 23-24 of this brochure for legend of the terms and abbreviations shown in the mechanical & electrical provision plan above.
2. Please refer to page 216 of this brochure for legend shown in the mechanical & electrical provision plan above.

備註:

1. 以上機電裝置圖中顯示之名詞及簡稱請參閱本售樓說明書第23-24頁。
2. 以上機電裝置圖中顯示之圖例請參閱本售樓說明書第216頁。

SCALE 比例尺 0 5M 10M

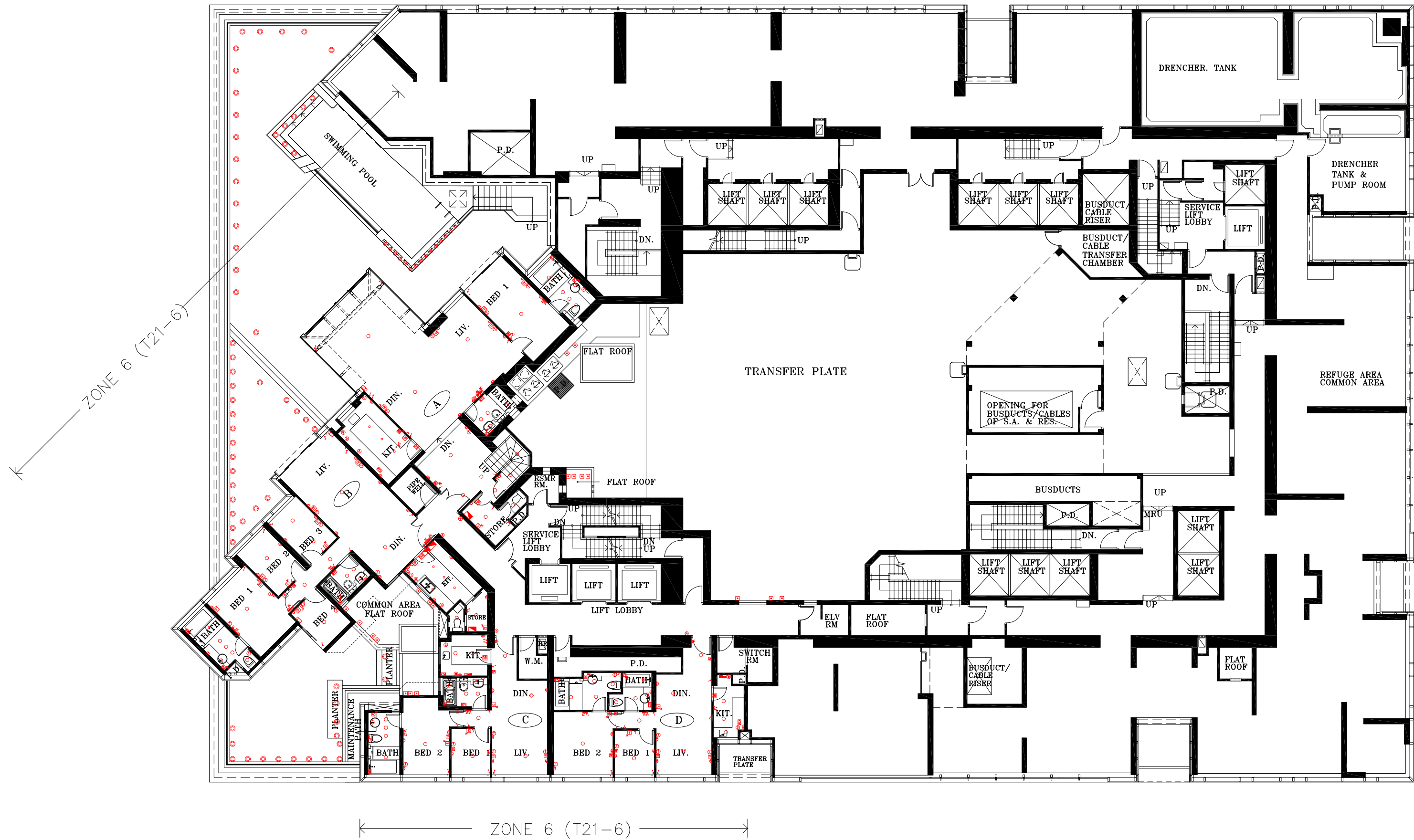

Remarks:

1. Please refer to page 23-24 of this brochure for legend of the terms and abbreviations shown in the mechanical & electrical provision plan above.
2. Please refer to page 216 of this brochure for legend shown in the mechanical & electrical provision plan above.

備註：

1. 以上機電裝置圖中顯示之名詞及簡稱請參閱本售樓說明書第23-24頁。
2. 以上機電裝置圖中顯示之圖例請參閱本售樓說明書第216頁。

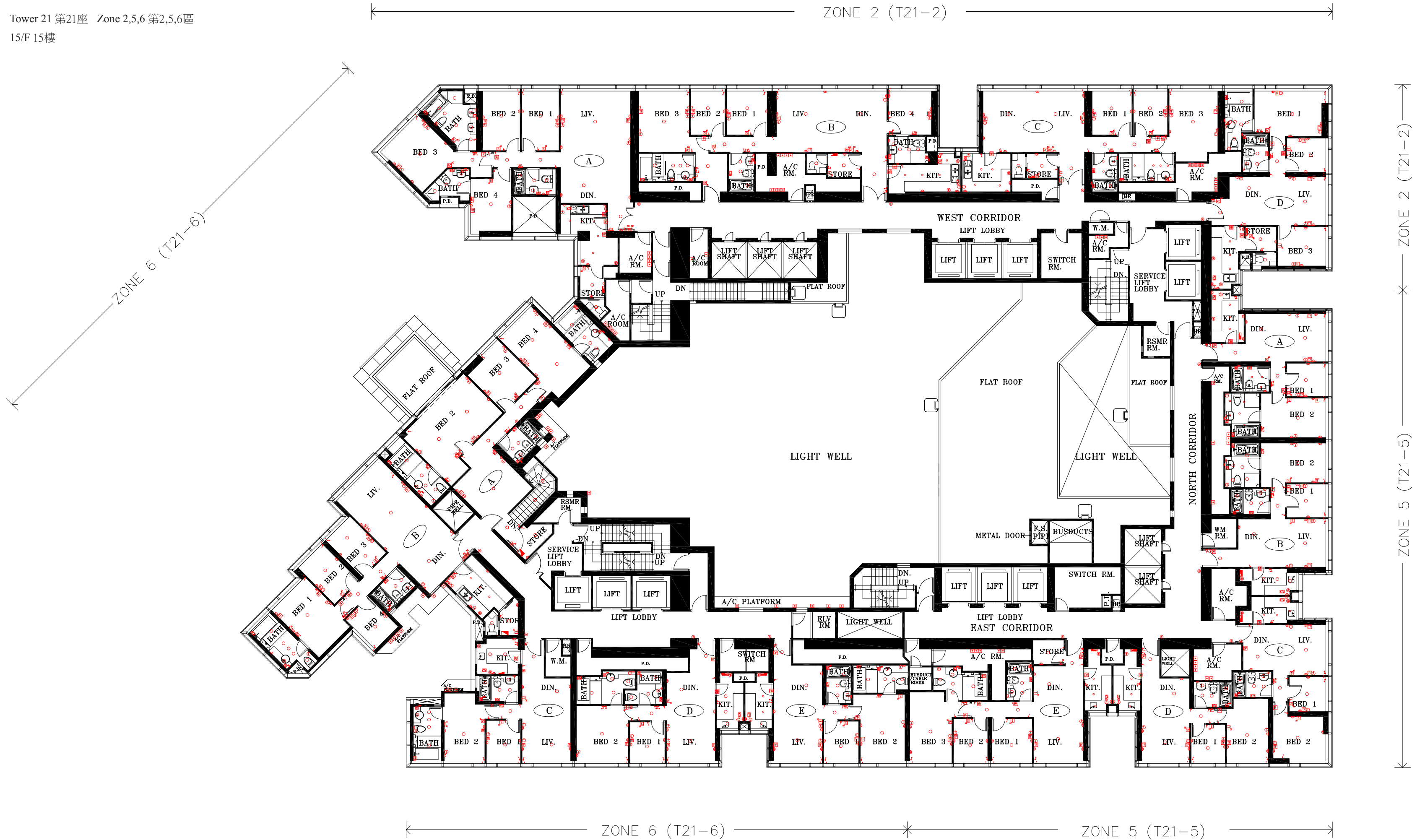

Remarks:
 1. Please refer to page 23-24 of this brochure for legend of the terms and abbreviations shown in the mechanical & electrical provision plan above.
 2. Please refer to page 216 of this brochure for legend shown in the mechanical & electrical provision plan above.

備註：
 1. 以上機電裝置圖中顯示之名詞及簡稱請參閱本售樓說明書第23-24頁。
 2. 以上機電裝置圖中顯示之圖例請參閱本售樓說明書第216頁。

SCALE 比例尺 0 5M 10M



Remarks:

1. Please refer to page 23-24 of this brochure for legend of the terms and abbreviations shown in the mechanical & electrical provision plan above.
2. Please refer to page 216 of this brochure for legend shown in the mechanical & electrical provision plan above.

備註:

1. 以上機電裝置圖中顯示之名詞及簡稱請參閱本售樓說明書第23-24頁。
2. 以上機電裝置圖中顯示之圖例請參閱本售樓說明書第216頁。

SCALE 比例尺 0 5M 10M

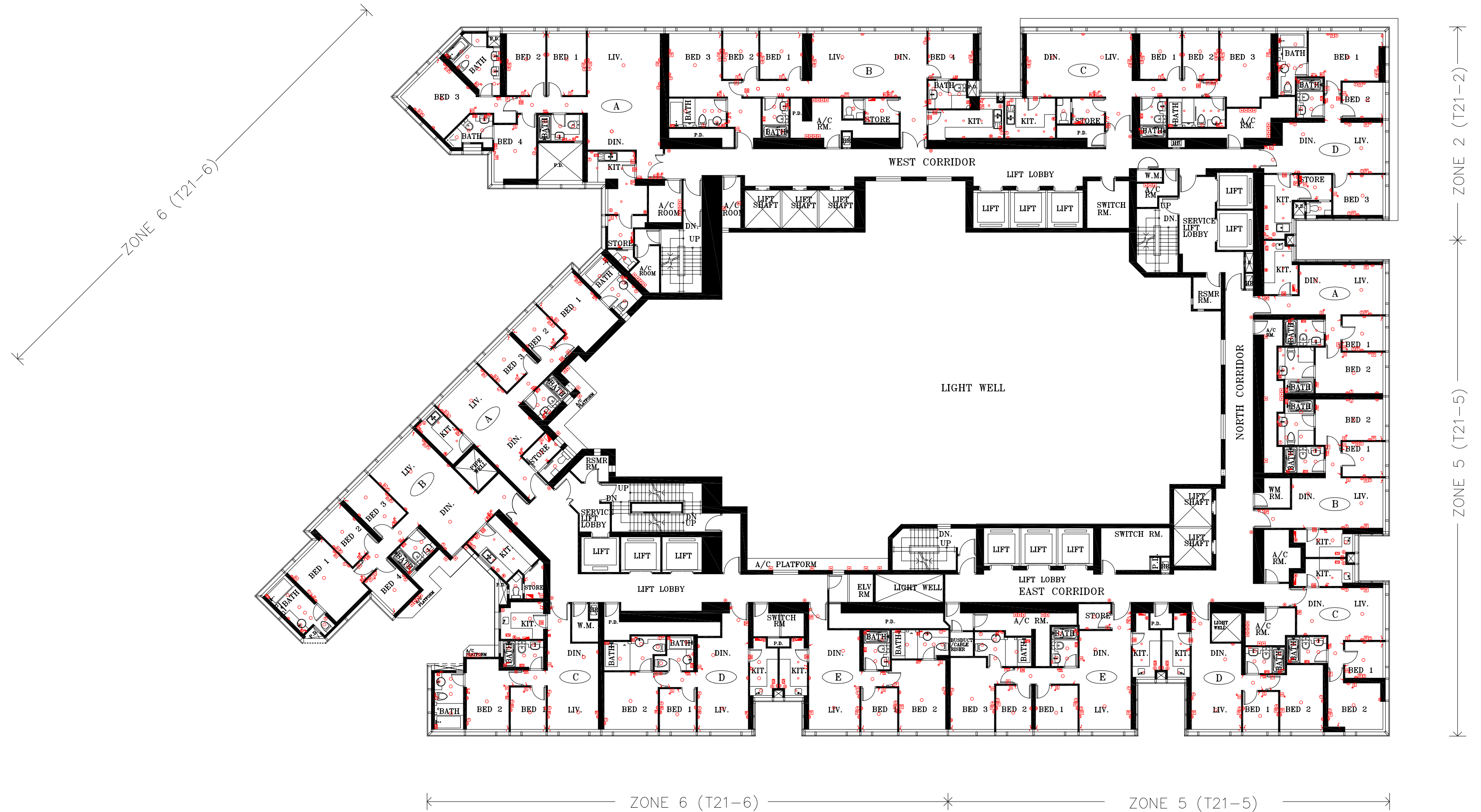

Remarks:

1. Please refer to page 23-24 of this brochure for legend of the terms and abbreviations shown in the mechanical & electrical provision plan above.
2. Please refer to page 216 of this brochure for legend shown in the mechanical & electrical provision plan above.

備註:

1. 以上機電裝置圖中顯示之名詞及簡稱請參閱本售樓說明書第23-24頁。
2. 以上機電裝置圖中顯示之圖例請參閱本售樓說明書第216頁。



Remarks:

1. Please refer to page 23-24 of this brochure for legend of the terms and abbreviations shown in the mechanical & electrical provision plan above.
2. Please refer to page 216 of this brochure for legend shown in the mechanical & electrical provision plan above.

備註:

1. 以上機電裝置圖中顯示之名詞及簡稱請參閱本售樓說明書第23-24頁。
2. 以上機電裝置圖中顯示之圖例請參閱本售樓說明書第216頁。

SCALE 比例尺 0 5M 10M

Tower 21 第21座 Zone 2,5,6 第2,5,6區
21/F - 23/F & 25/F 21樓至23樓及25樓

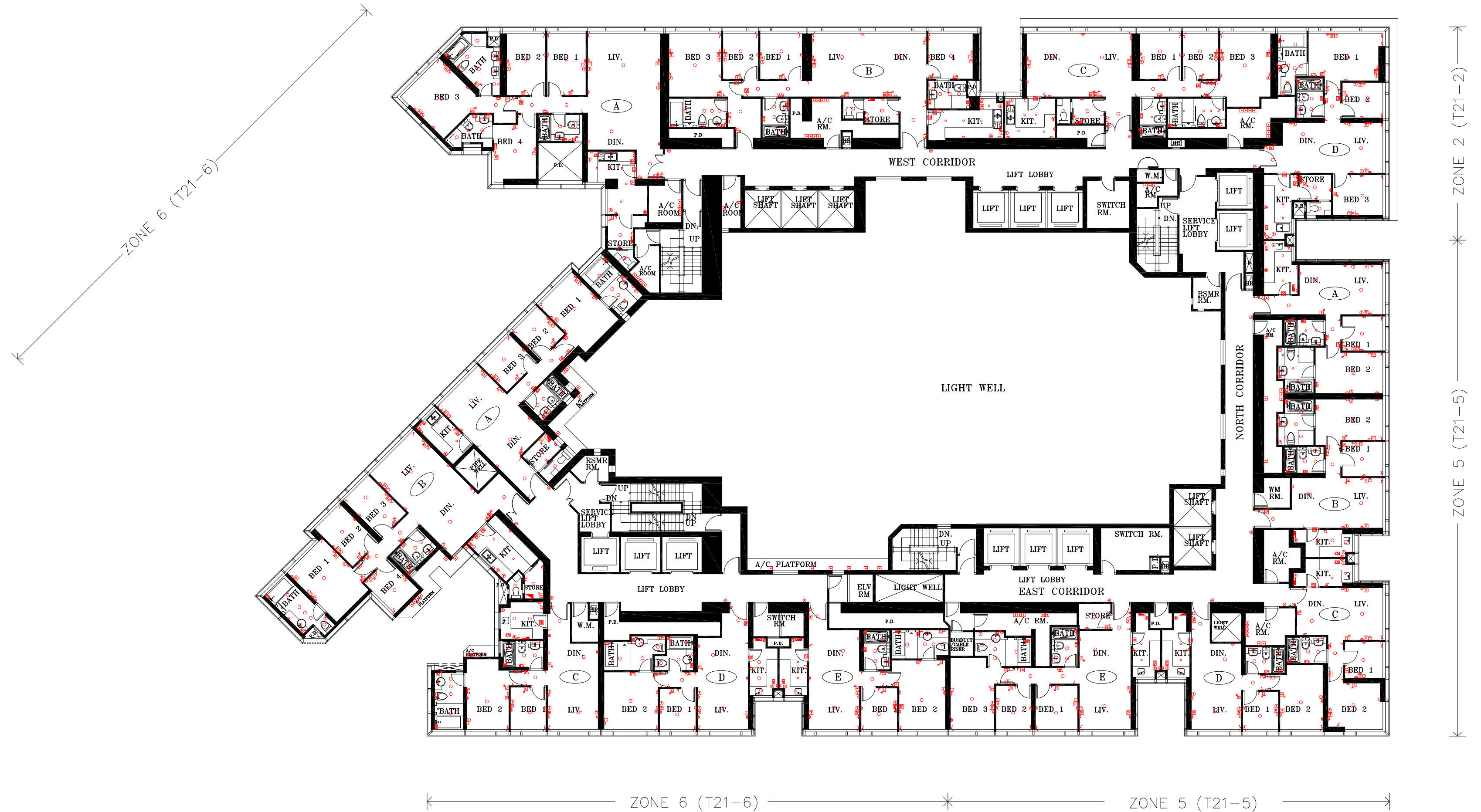

Remarks:

1. Please refer to page 23-24 of this brochure for legend of the terms and abbreviations shown in the mechanical & electrical provision plan above.
2. Please refer to page 216 of this brochure for legend shown in the mechanical & electrical provision plan above.

備註:

1. 以上機電裝置圖中顯示之名詞及簡稱請參閱本售樓說明書第23-24頁。
2. 以上機電裝置圖中顯示之圖例請參閱本售樓說明書第216頁。

SCALE 比例尺 0 5M 10M

Tower 21 第21座 Zone 2,5,6 第2,5,6區
26/F - 28/F 26樓至28樓



Remarks:

1. Please refer to page 23-24 of this brochure for legend of the terms and abbreviations shown in the mechanical & electrical provision plan above.
2. Please refer to page 216 of this brochure for legend shown in the mechanical & electrical provision plan above.

備註:

1. 以上機電裝置圖中顯示之名詞及簡稱請參閱本售樓說明書第23-24頁。
2. 以上機電裝置圖中顯示之圖例請參閱本售樓說明書第216頁。

SCALE 比例尺 0 5M 10M

Tower 21 第21座 Zone 2,5,6 第2,5,6區
29/F - 33/F & 35/F 29樓至33樓 及 35樓

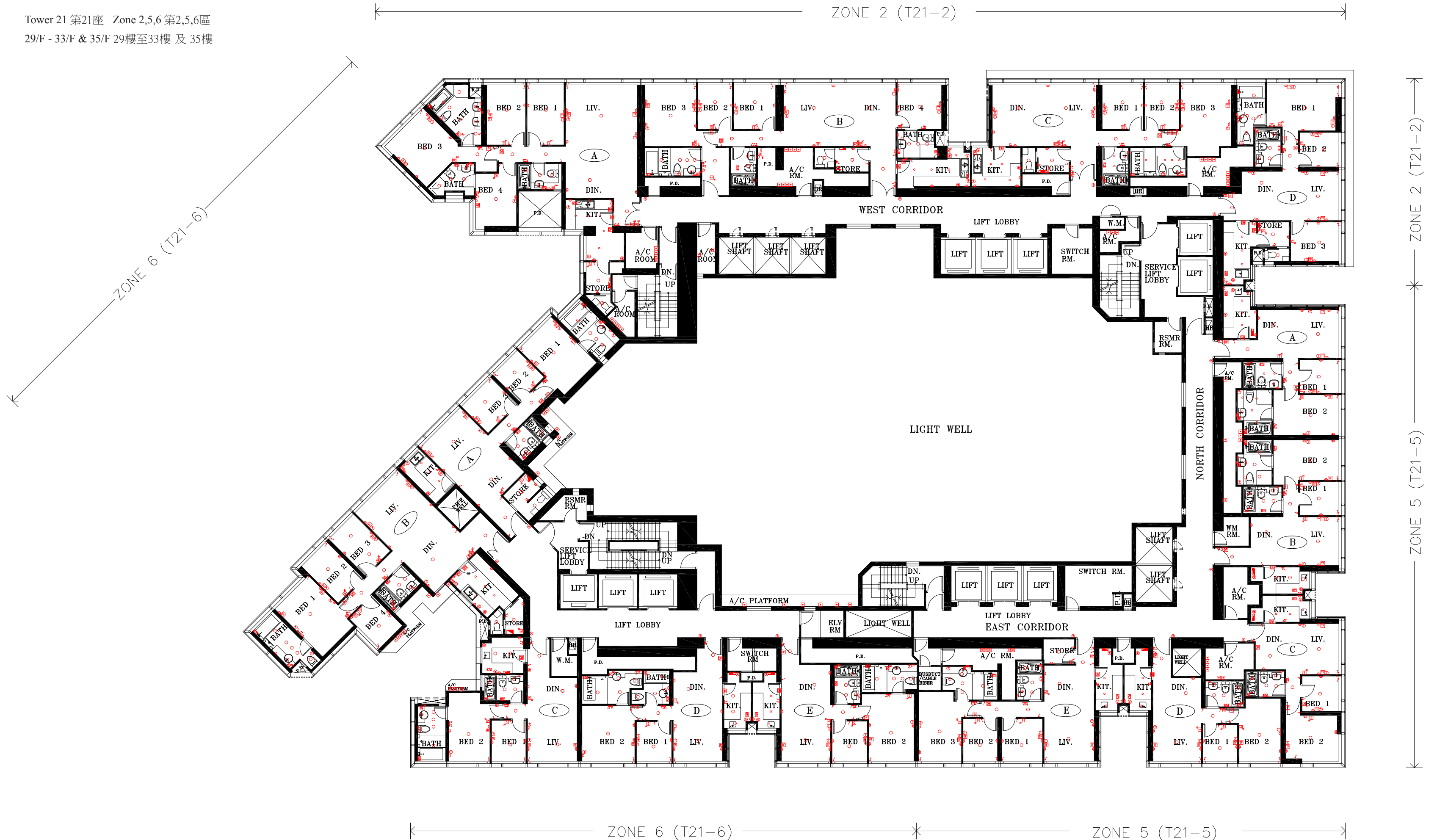

Remarks:

1. Please refer to page 23-24 of this brochure for legend of the terms and abbreviations shown in the mechanical & electrical provision plan above.
2. Please refer to page 216 of this brochure for legend shown in the mechanical & electrical provision plan above.

備註：

1. 以上機電裝置圖中顯示之名詞及簡稱請參閱本售樓說明書第23-24頁。
2. 以上機電裝置圖中顯示之圖例請參閱本售樓說明書第216頁。

SCALE 比例尺 0 5M 10M



Remarks:

1. Please refer to page 23-24 of this brochure for legend of the terms and abbreviations shown in the mechanical & electrical provision plan above.
2. Please refer to page 216 of this brochure for legend shown in the mechanical & electrical provision plan above.

備註：

1. 以上機電裝置圖中顯示之名詞及簡稱請參閱本售樓說明書第23-24頁。
2. 以上機電裝置圖中顯示之圖例請參閱本售樓說明書第216頁。

SCALE 比例尺 0 5M 10M

Tower 21 第21座 Zone 2,5,6 第2,5,6區
37/F 37樓

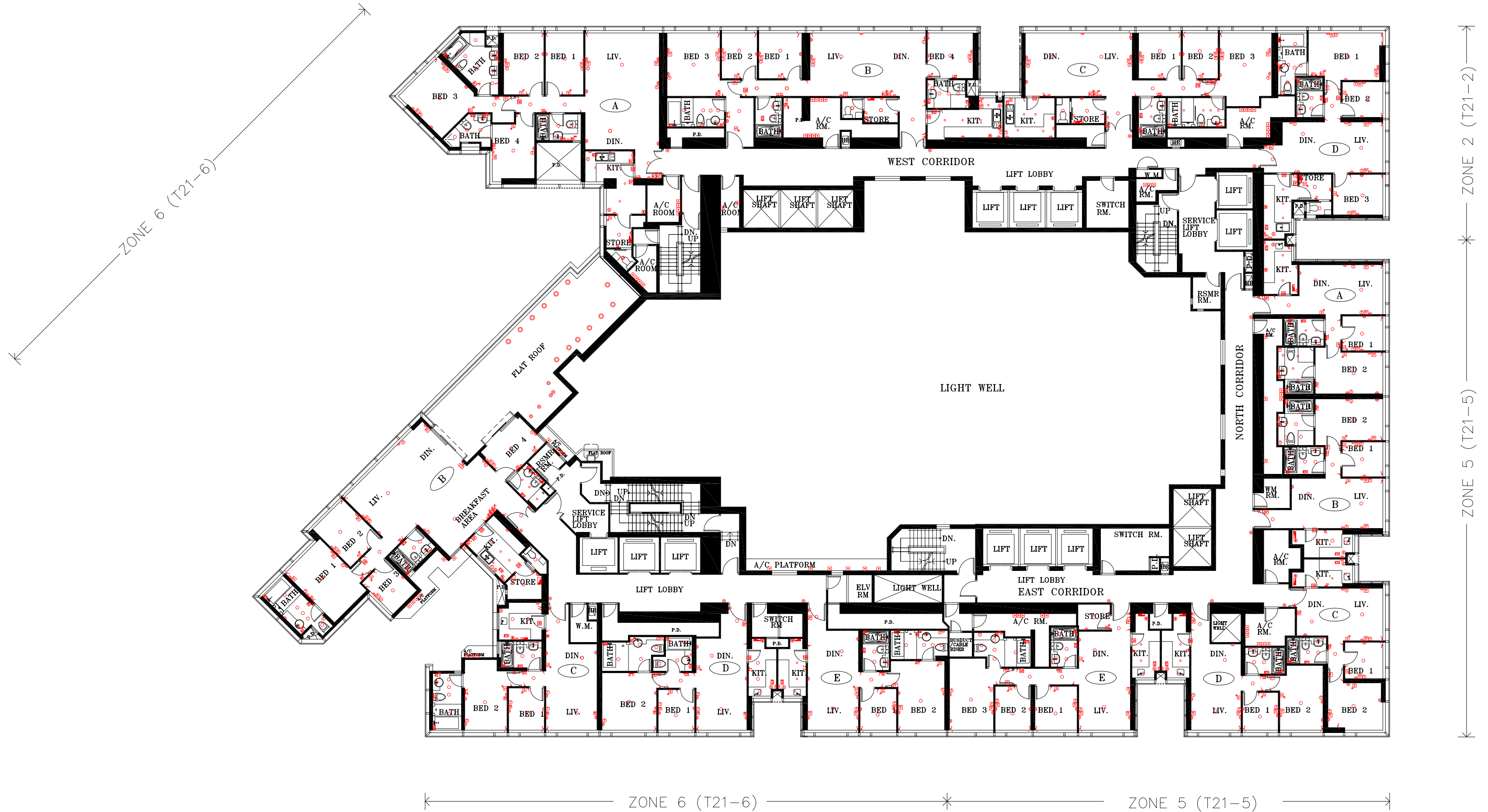

Remarks:

1. Please refer to page 23-24 of this brochure for legend of the terms and abbreviations shown in the mechanical & electrical provision plan above.
2. Please refer to page 216 of this brochure for legend shown in the mechanical & electrical provision plan above.

備註：

1. 以上機電裝置圖中顯示之名詞及簡稱請參閱本售樓說明書第23-24頁。
2. 以上機電裝置圖中顯示之圖例請參閱本售樓說明書第216頁。

SCALE 比例尺 0 5M 10M

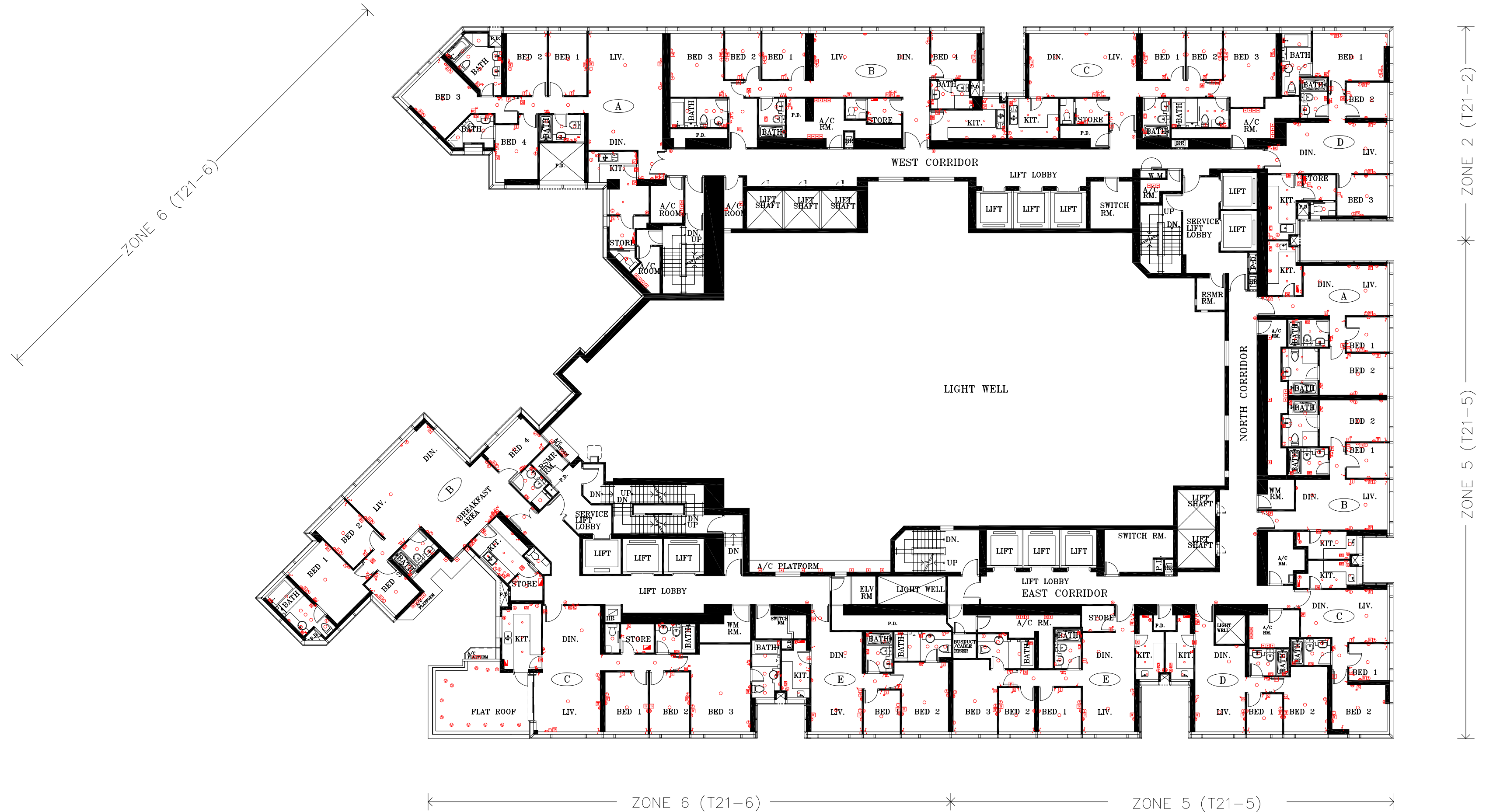

Remarks:

1. Please refer to page 23-24 of this brochure for legend of the terms and abbreviations shown in the mechanical & electrical provision plan above.
2. Please refer to page 216 of this brochure for legend shown in the mechanical & electrical provision plan above.

備註：

1. 以上機電裝置圖中顯示之名詞及簡稱請參閱本售樓說明書第23-24頁。
2. 以上機電裝置圖中顯示之圖例請參閱本售樓說明書第216頁。

SCALE 比例尺 0 5M 10M

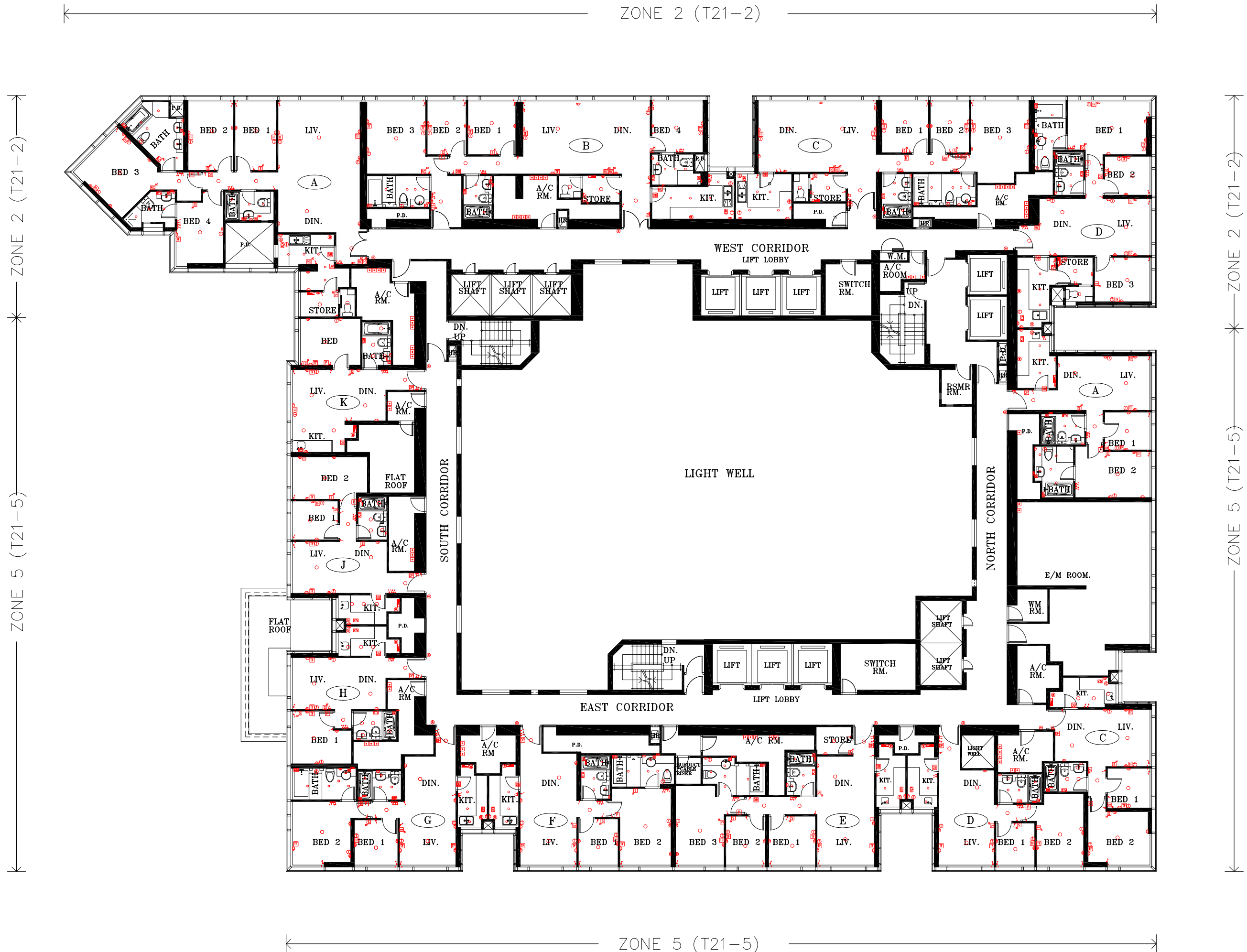

Remarks:

1. Please refer to page 23-24 of this brochure for legend of the terms and abbreviations shown in the mechanical & electrical provision plan above.
2. Please refer to page 216 of this brochure for legend shown in the mechanical & electrical provision plan above.

備註:

1. 以上機電裝置圖中顯示之名詞及簡稱請參閱本售樓說明書第23-24頁。
2. 以上機電裝置圖中顯示之圖例請參閱本售樓說明書第216頁。



Remarks:

1. Please refer to page 23-24 of this brochure for legend of the terms and abbreviations shown in the mechanical & electrical provision plan above.
2. Please refer to page 216 of this brochure for legend shown in the mechanical & electrical provision plan above.

備註：

1. 以上機電裝置圖中顯示之名詞及簡稱請參閱本售樓說明書第23-24頁。
2. 以上機電裝置圖中顯示之圖例請參閱本售樓說明書第216頁。

SCALE 比例尺 0 5M 10M

Tower 21 第21座 Zone 2,5 第2,5區
59/F - 63/F 59樓至63樓

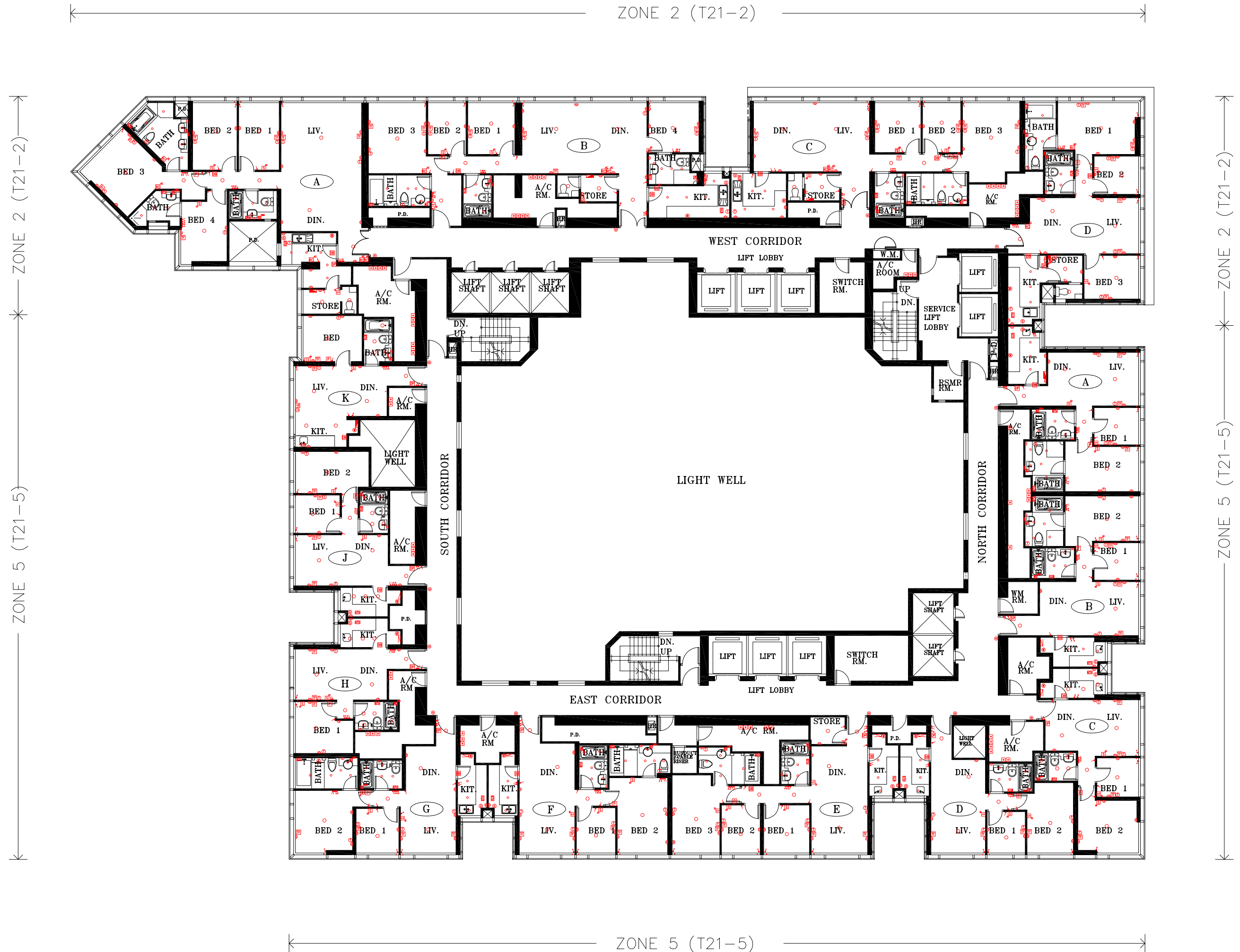

Remarks:

1. Please refer to page 23-24 of this brochure for legend of the terms and abbreviations shown in the mechanical & electrical provision plan above.
2. Please refer to page 216 of this brochure for legend shown in the mechanical & electrical provision plan above.

備註：

1. 以上機電裝置圖中顯示之名詞及簡稱請參閱本售樓說明書第23-24頁。
2. 以上機電裝置圖中顯示之圖例請參閱本售樓說明書第216頁。

SCALE 比例尺 0 5M 10M

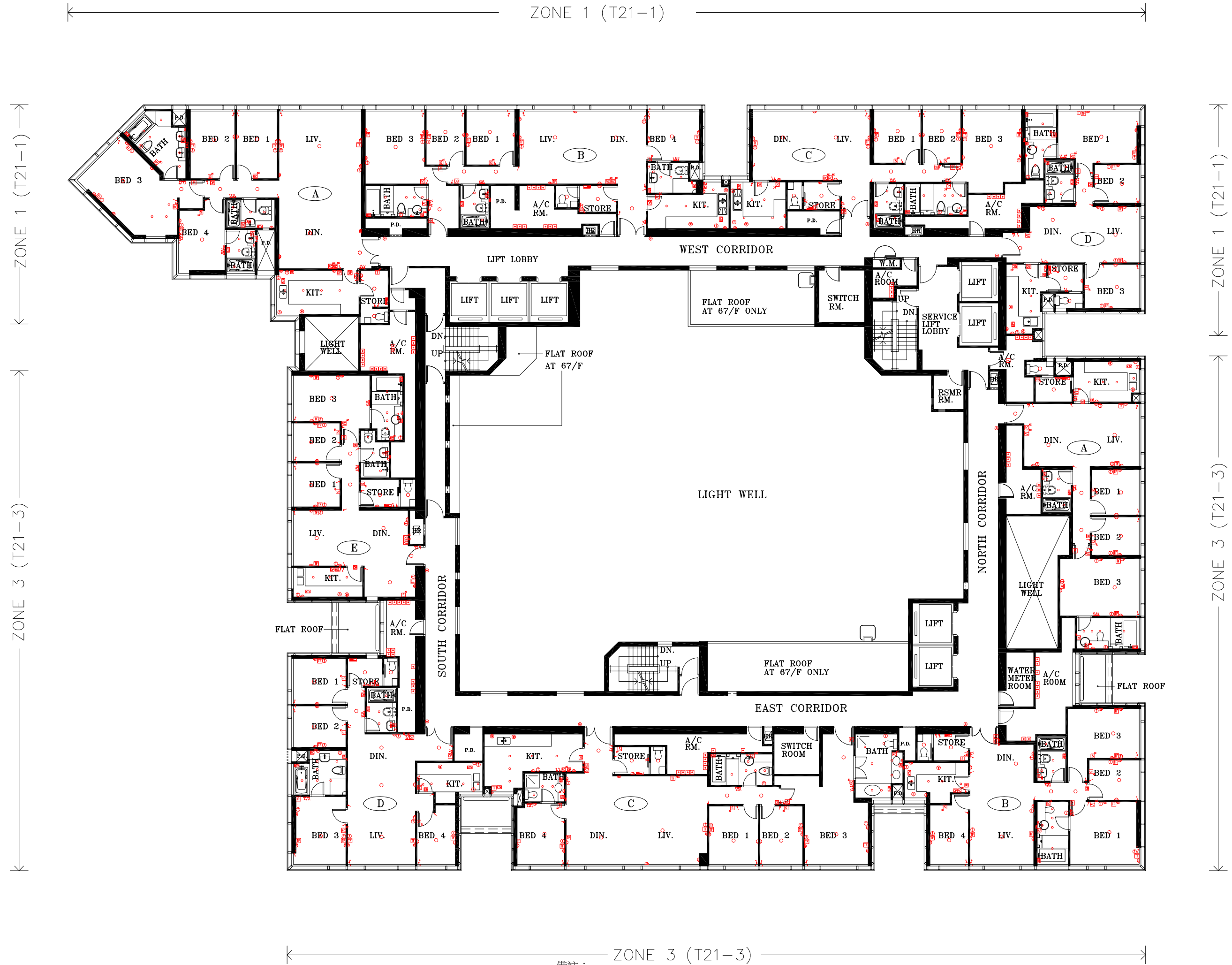

Remarks:

1. Please refer to page 23-24 of this brochure for legend of the terms and abbreviations shown in the mechanical & electrical provision plan above.
2. Please refer to page 216 of this brochure for legend shown in the mechanical & electrical provision plan above.

備註:

1. 以上機電裝置圖中顯示之名詞及簡稱請參閱本售樓說明書第23-24頁。
2. 以上機電裝置圖中顯示之圖例請參閱本售樓說明書第216頁。

SCALE 比例尺 0 5M 10M

Tower 21 第21座 Zone 1,3 第1,3區
73/F & 75/F - 77/F 73樓及75樓至77樓



Remarks:

1. Please refer to page 23-24 of this brochure for legend of the terms and abbreviations shown in the mechanical & electrical provision plan above.
2. Please refer to page 216 of this brochure for legend shown in the mechanical & electrical provision plan above.

備註:

1. 以上機電裝置圖中顯示之名詞及簡稱請參閱本售樓說明書第23-24頁。
2. 以上機電裝置圖中顯示之圖例請參閱本售樓說明書第216頁。

SCALE 比例尺 0 5M 10M



Remarks:

1. Please refer to page 23-24 of this brochure for legend of the terms and abbreviations shown in the mechanical & electrical provision plan above.
2. Please refer to page 216 of this brochure for legend shown in the mechanical & electrical provision plan above.

備註:

1. 以上機電裝置圖中顯示之名詞及簡稱請參閱本售樓說明書第23-24頁。
2. 以上機電裝置圖中顯示之圖例請參閱本售樓說明書第216頁。

SCALE 比例尺 0 5M 10M

ZONE 1 (T21-1)

ARCHITECTURE FEATURE AT 75/F

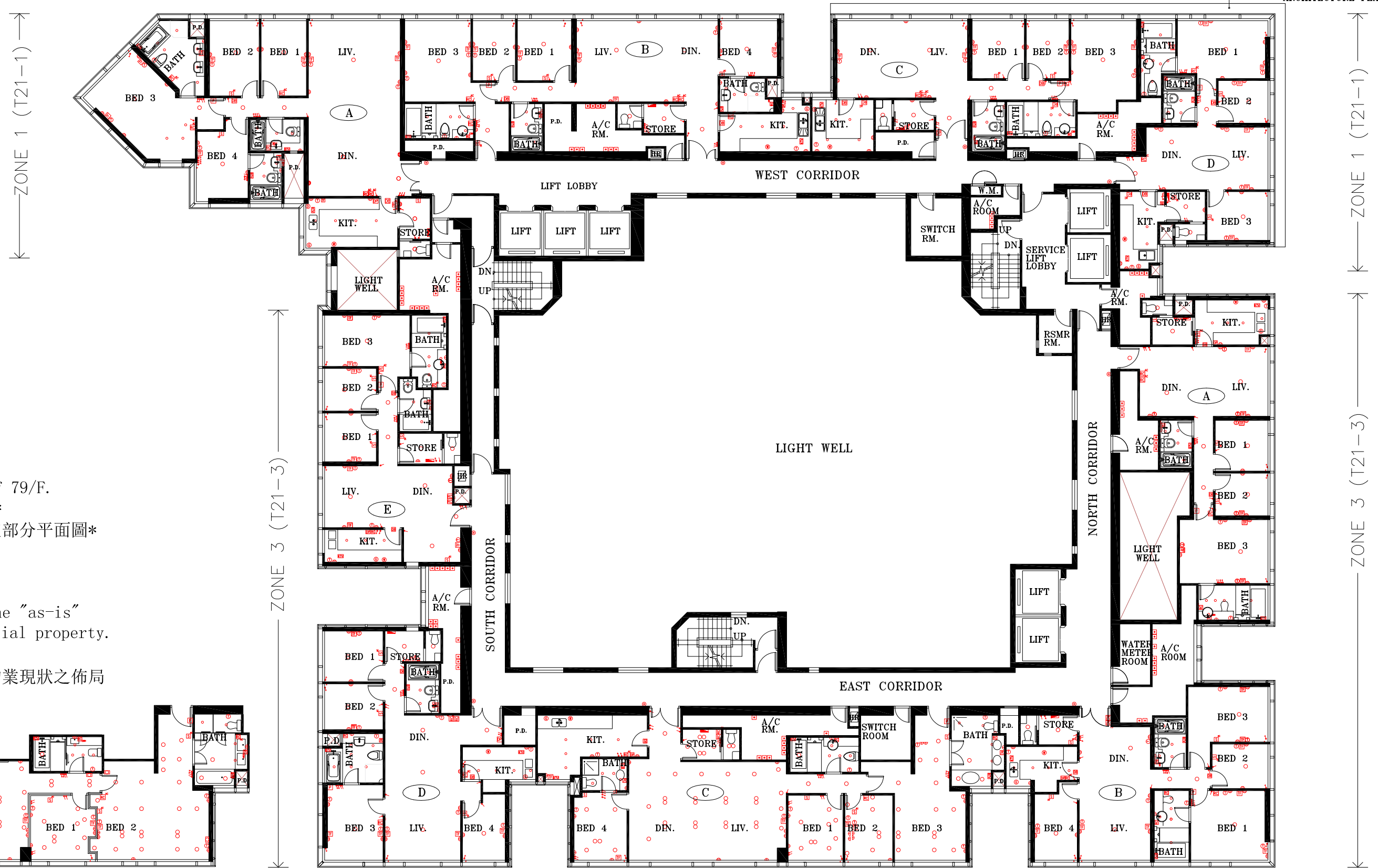

Part Plan of Flat C of 79/F.
of Zone 3 of Tower 21*
第21座，第3區，79樓C室部分平面圖*

*Note:
The part plan shows the "as-is"
layout of the residential property.
*附註:
部分平面圖所示為住宅物業現狀之佈局

Remarks:

1. Please refer to page 23-24 of this brochure for legend of the terms and abbreviations shown in the mechanical & electrical provision plan above.
2. Please refer to page 216 of this brochure for legend shown in the mechanical & electrical provision plan above.

備註:

1. 以上機電裝置圖中顯示之名詞及簡稱請參閱本售樓說明書第23-24頁。
2. 以上機電裝置圖中顯示之圖例請參閱本售樓說明書第216頁。

SCALE 比例尺 0 5M 10M

Tower 21 第21座 Zone 1,3 第1,3區
80/F 80樓

ZONE 1 (T21-1)

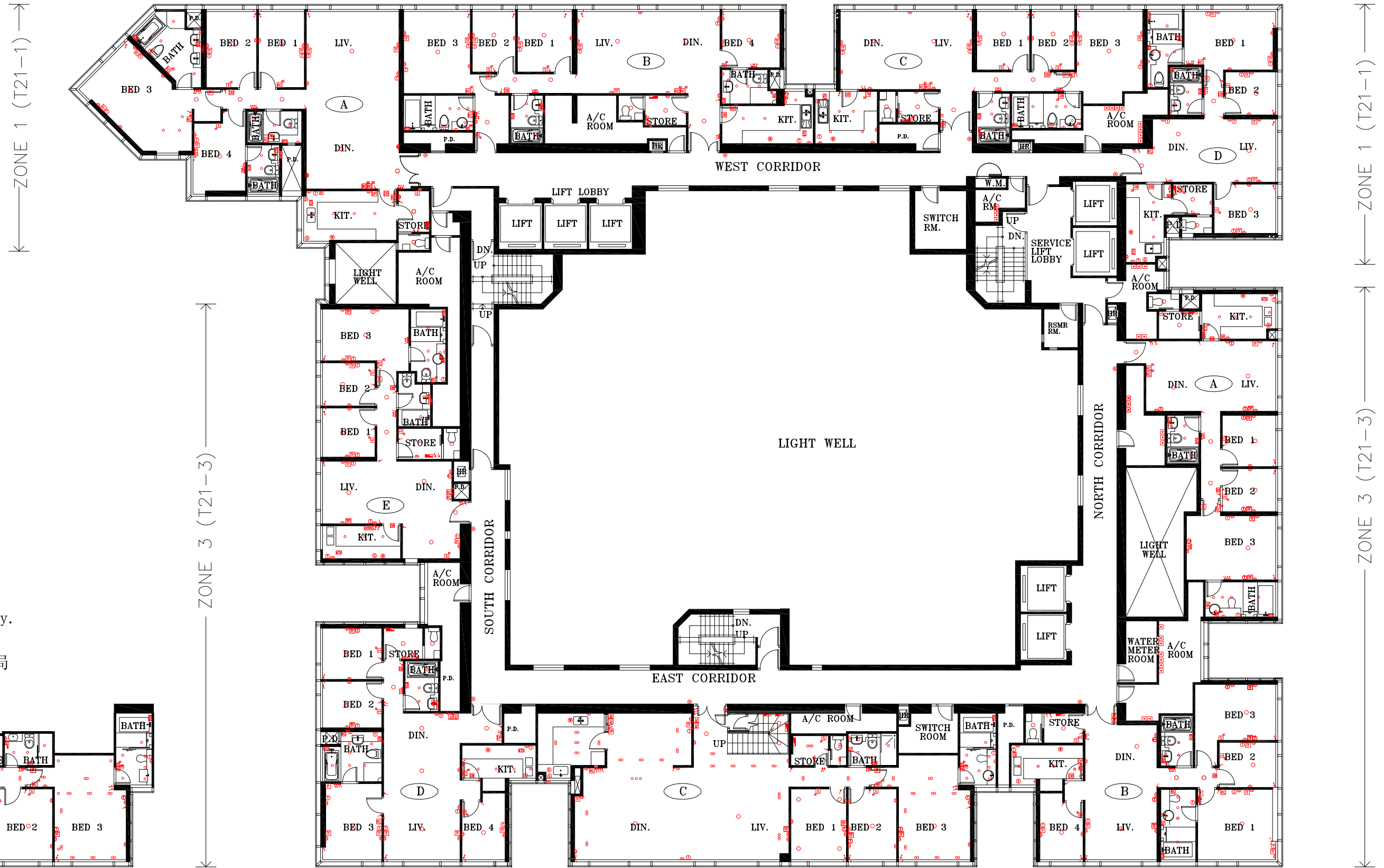

Part Plan of Flat C of 80/F.
of Zone 3 of Tower 21*
第21座, 第3區, 80樓C室部分平面圖*

*Note:
The part plan shows the "as-is"
layout of the residential property.
*附註:
部分平面圖所示為住宅物業現狀之佈局

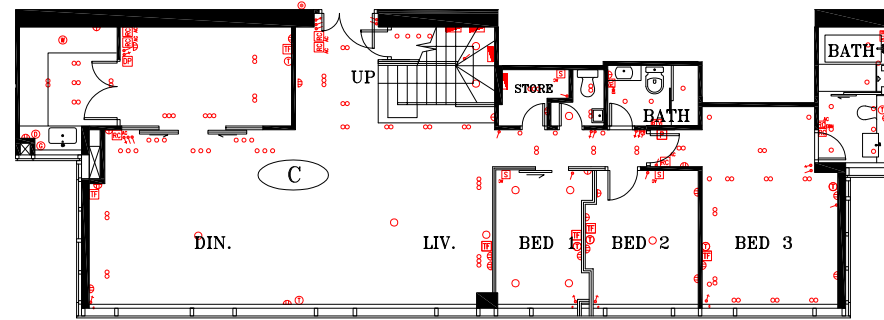

Remarks:

1. Please refer to page 23-24 of this brochure for legend of the terms and abbreviations shown in the mechanical & electrical provision plan above.
2. Please refer to page 216 of this brochure for legend shown in the mechanical & electrical provision plan above.

備註:

1. 以上機電裝置圖中顯示之名詞及簡稱請參閱本售樓說明書第23-24頁。
2. 以上機電裝置圖中顯示之圖例請參閱本售樓說明書第216頁。

SCALE 比例尺 0 5M 10M

Tower 21 第21座 Zone 1,3 第1,3區
81/F 81樓

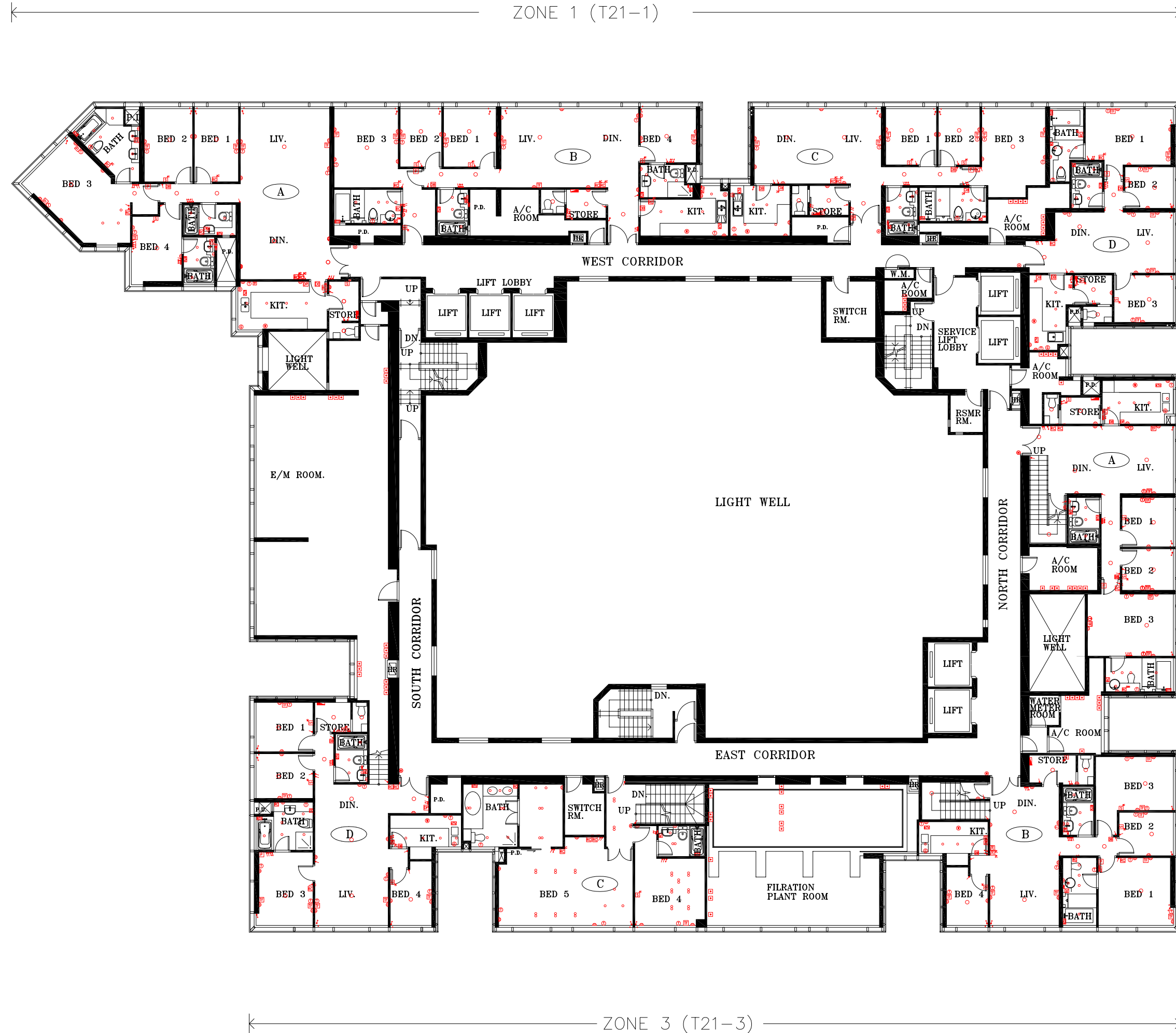

Part Plan of Flat C of 81/F.
of Zone 3 of Tower 21*
第21座, 第3區, 81樓C室部分平面圖*

*Note:
The part plan shows the "as-is"
layout of the residential property.

*附註:
部分平面圖所示為住宅物業現狀之佈局

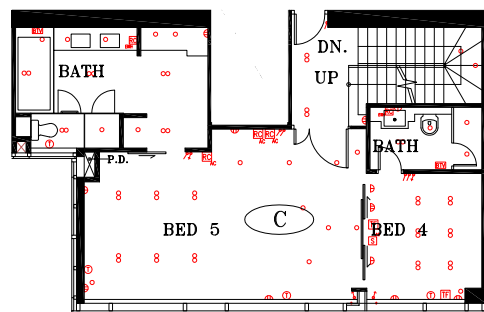

Remarks:

1. Please refer to page 23-24 of this brochure for legend of the terms and abbreviations shown in the mechanical & electrical provision plan above.
2. Please refer to page 216 of this brochure for legend shown in the mechanical & electrical provision plan above.

備註:

1. 以上機電裝置圖中顯示之名詞及簡稱請參閱本售樓說明書第23-24頁。
2. 以上機電裝置圖中顯示之圖例請參閱本售樓說明書第216頁。

SCALE 比例尺 0 5M 10M

Tower 21 第21座 Zone 1,3 第1,3區
82/F 82樓

ZONE 1 (T21-1)

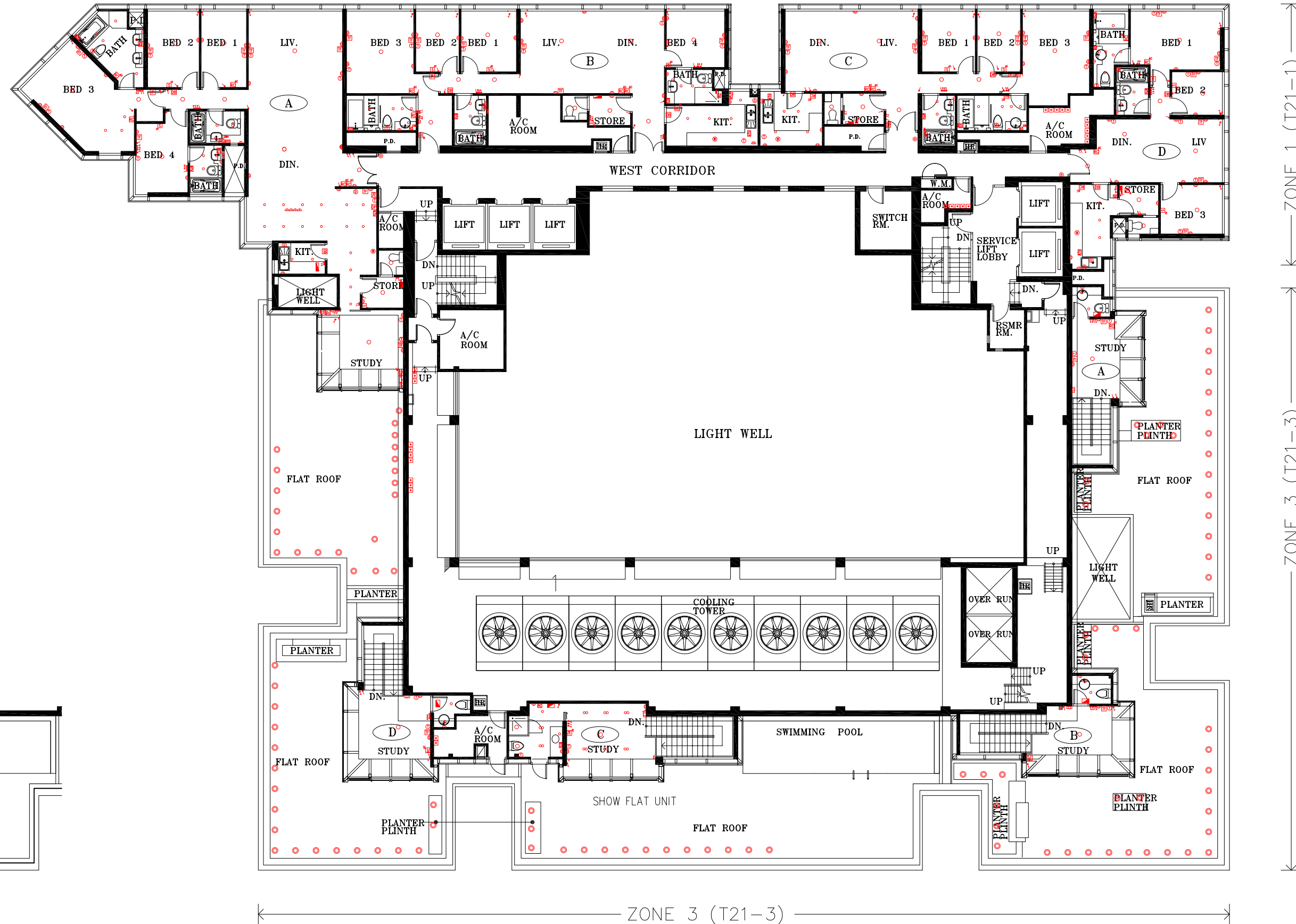

Part Plan of Flat C of 82/F.
of Zone 3 of Tower 21*
第21座, 第3區, 82樓C室部分平面圖*

*Note:
The part plan shows the "as-is"
layout of the residential property.
*附註:
部分平面圖所示為住宅物業現狀之佈局

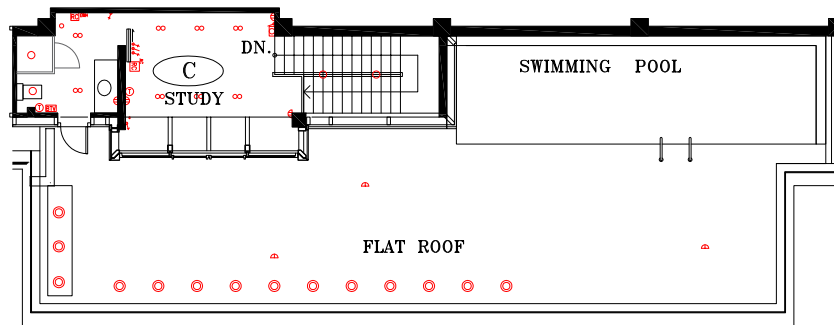

Remarks:

1. Please refer to page 23-24 of this brochure for legend of the terms and abbreviations shown in the mechanical & electrical provision plan above.
2. Please refer to page 216 of this brochure for legend shown in the mechanical & electrical provision plan above.

備註:

1. 以上機電裝置圖中顯示之名詞及簡稱請參閱本售樓說明書第23-24頁。
2. 以上機電裝置圖中顯示之圖例請參閱本售樓說明書第216頁。

SCALE 比例尺 0 5M 10M

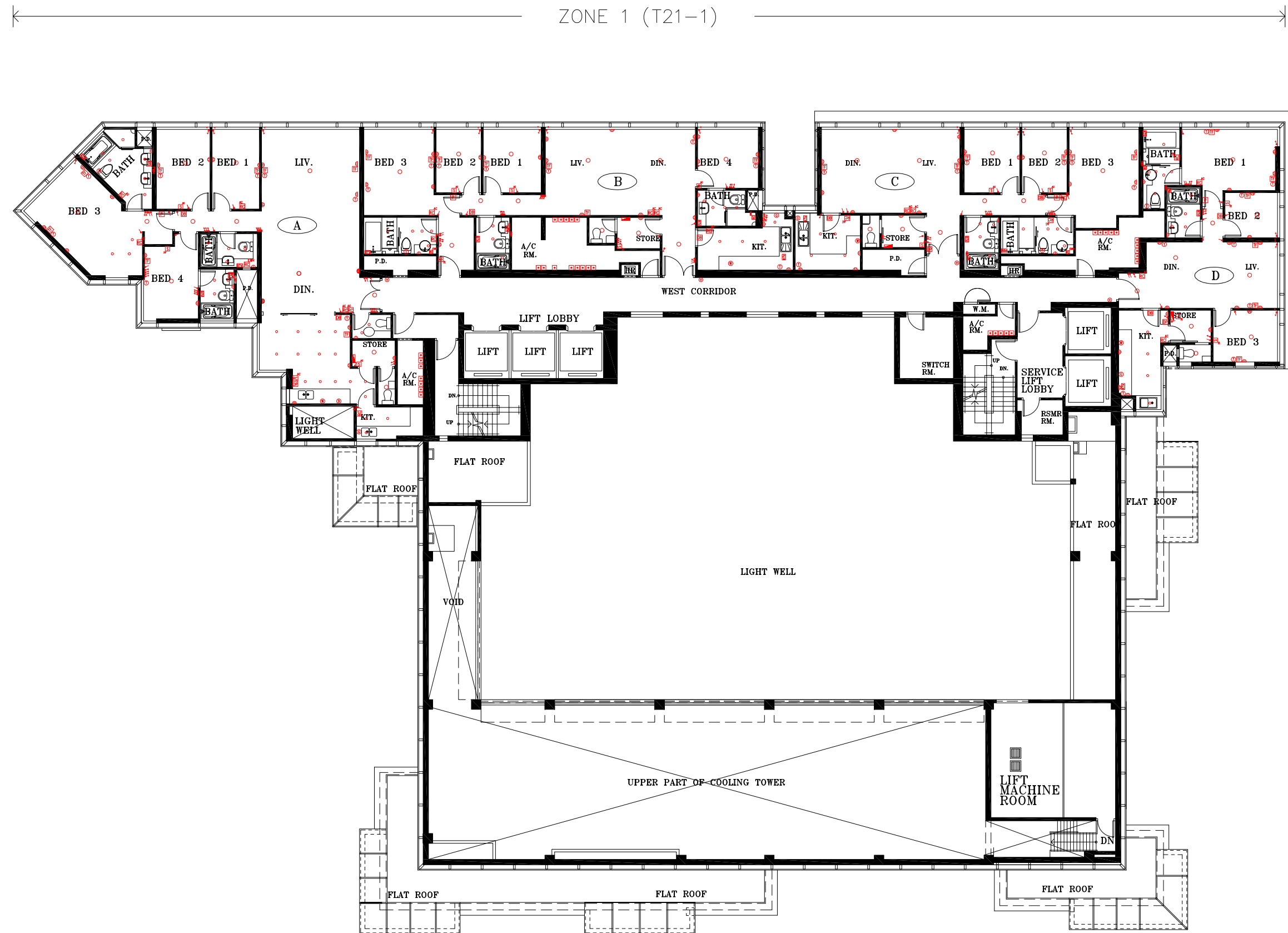

Remarks:

1. Please refer to page 23-24 of this brochure for legend of the terms and abbreviations shown in the mechanical & electrical provision plan above.
2. Please refer to page 216 of this brochure for legend shown in the mechanical & electrical provision plan above.

備註：

1. 以上機電裝置圖中顯示之名詞及簡稱請參閱本售樓說明書第23-24頁。
2. 以上機電裝置圖中顯示之圖例請參閱本售樓說明書第216頁。

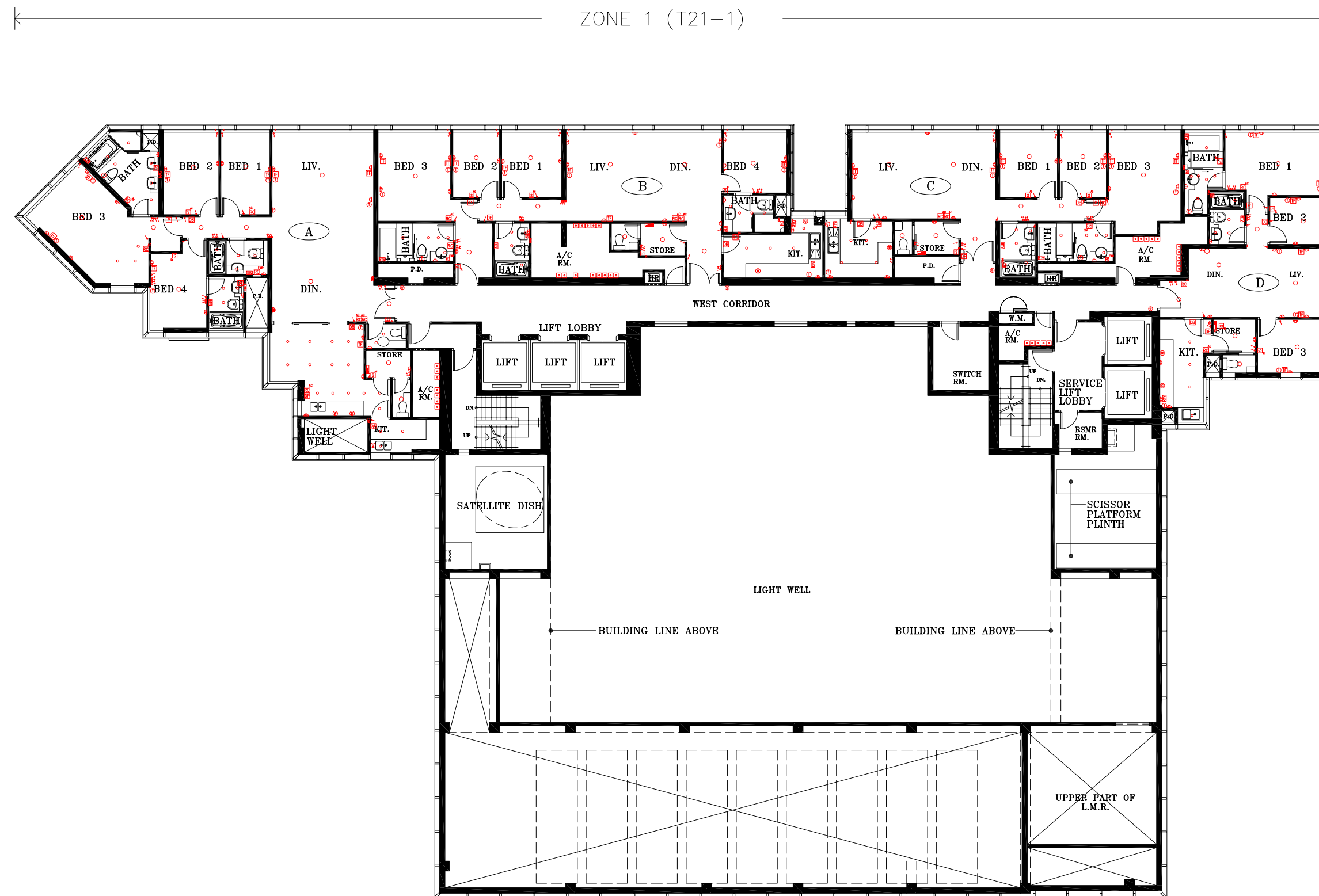

Remarks:

1. Please refer to page 23-24 of this brochure for legend of the terms and abbreviations shown in the mechanical & electrical provision plan above.
2. Please refer to page 216 of this brochure for legend shown in the mechanical & electrical provision plan above.

備註：

1. 以上機電裝置圖中顯示之名詞及簡稱請參閱本售樓說明書第23-24頁。
2. 以上機電裝置圖中顯示之圖例請參閱本售樓說明書第216頁。

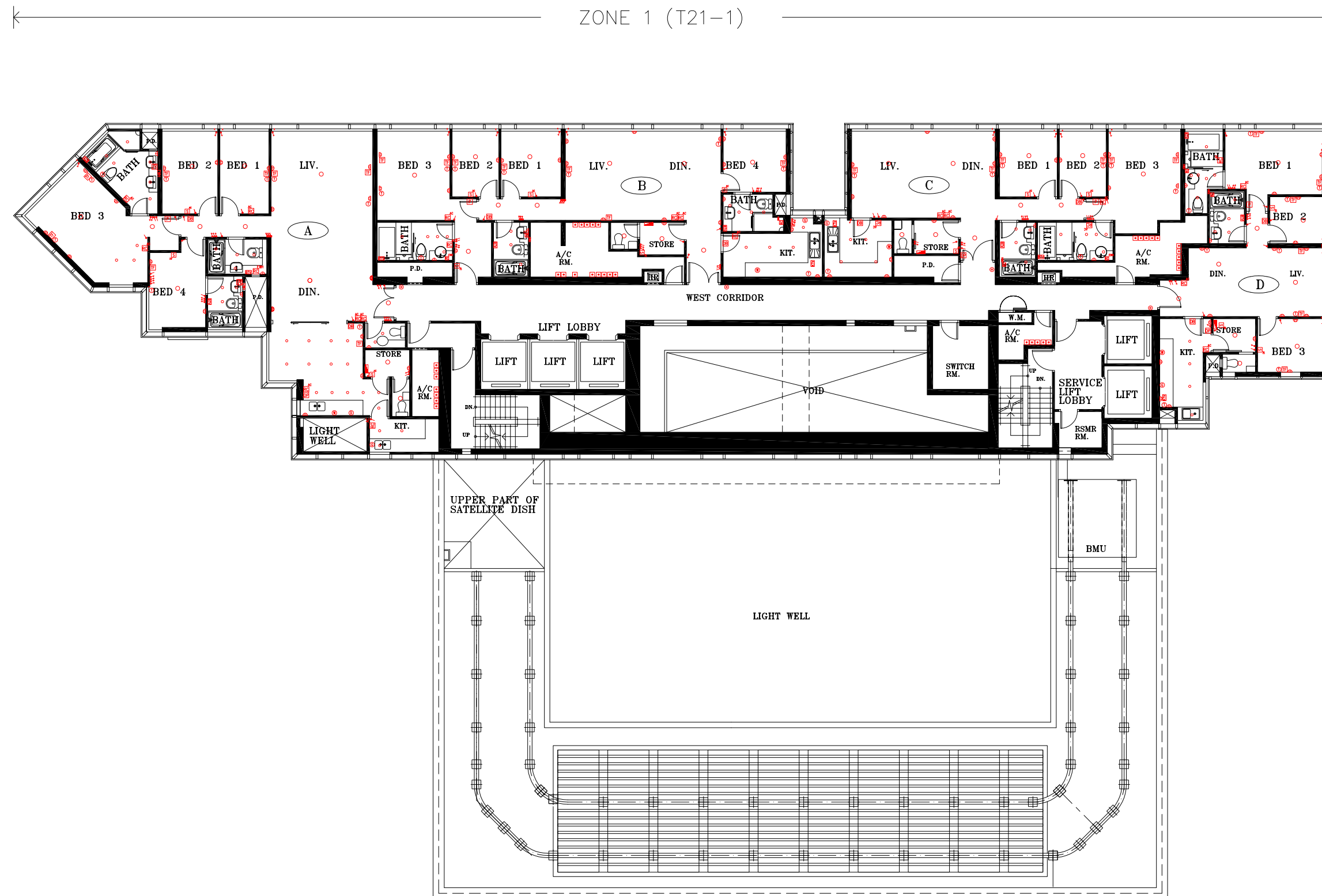

Remarks:

1. Please refer to page 23-24 of this brochure for legend of the terms and abbreviations shown in the mechanical & electrical provision plan above.
2. Please refer to page 216 of this brochure for legend shown in the mechanical & electrical provision plan above.

備註：

1. 以上機電裝置圖中顯示之名詞及簡稱請參閱本售樓說明書第23-24頁。
2. 以上機電裝置圖中顯示之圖例請參閱本售樓說明書第216頁。

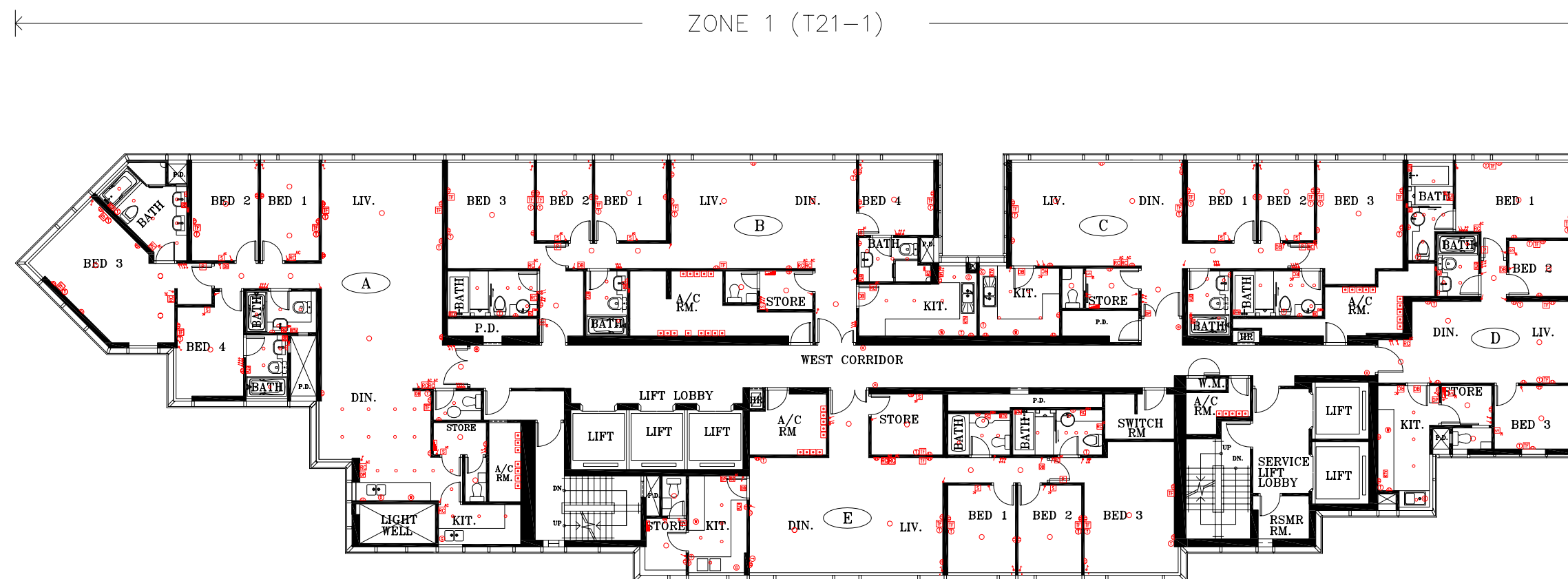

Remarks:

1. Please refer to page 23-24 of this brochure for legend of the terms and abbreviations shown in the mechanical & electrical provision plan above.
2. Please refer to page 216 of this brochure for legend shown in the mechanical & electrical provision plan above.

備註：

1. 以上機電裝置圖中顯示之名詞及簡稱請參閱本售樓說明書第23-24頁。
2. 以上機電裝置圖中顯示之圖例請參閱本售樓說明書第216頁。

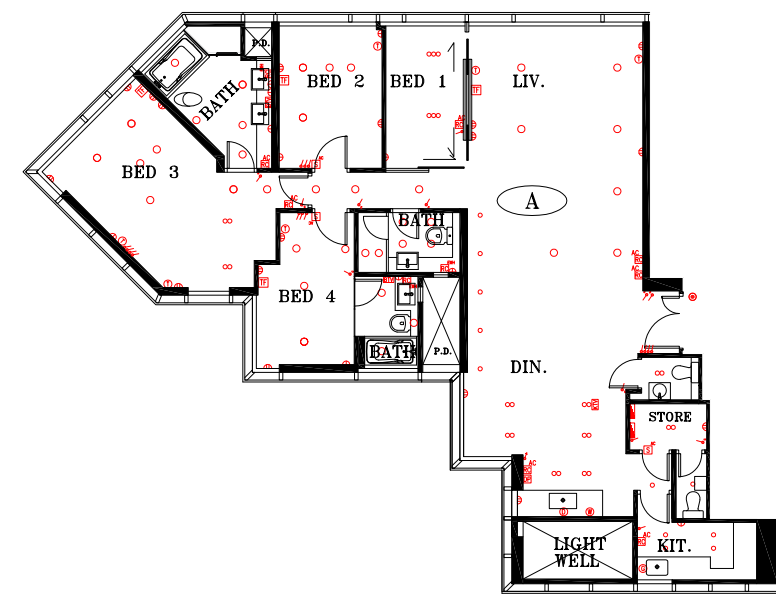
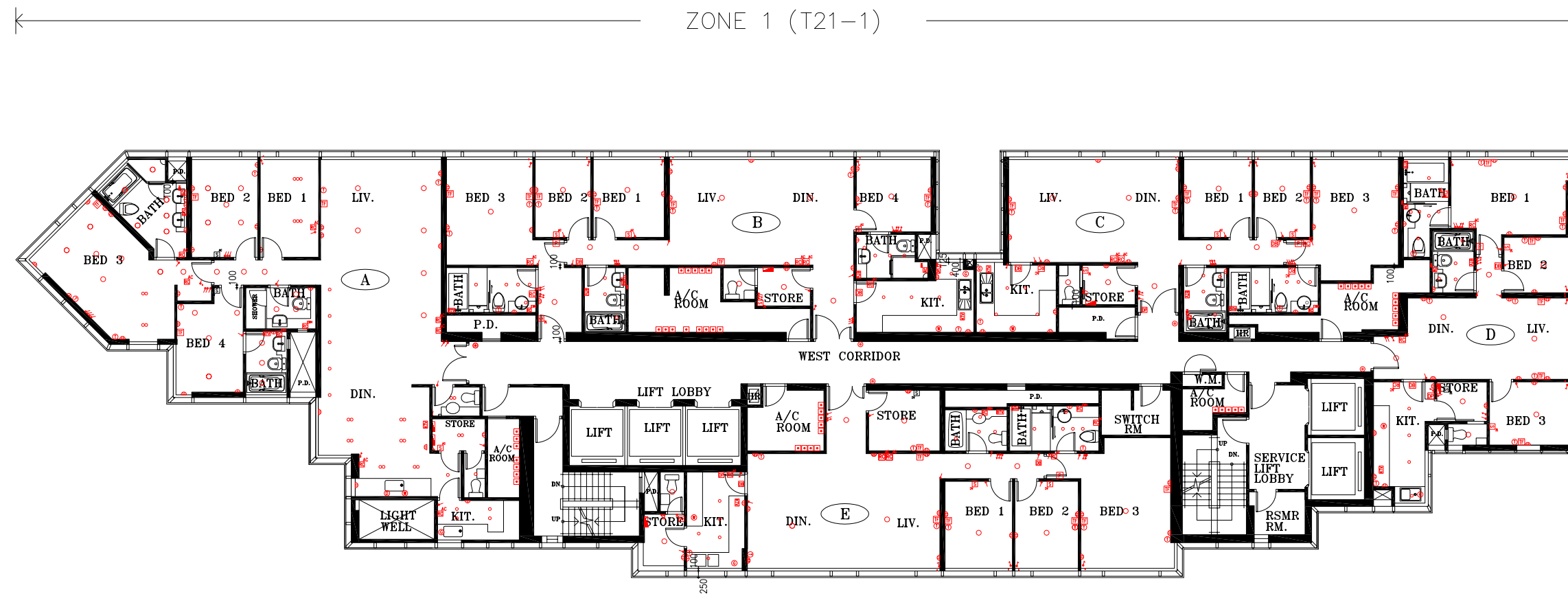

Part Plan of Flat A of 90/F.
of Zone 1 of Tower 21*
第21座, 第1區, 90樓A室部分平面圖*

*Note:
The part plan shows the "as-is"
layout of the residential property.
*附註:
部分平面圖所示為住宅物業現狀之佈局

Remarks:

1. Please refer to page 23-24 of this brochure for legend of the terms and abbreviations shown in the mechanical & electrical provision plan above.
2. Please refer to page 216 of this brochure for legend shown in the mechanical & electrical provision plan above.

備註:

1. 以上機電裝置圖中顯示之名詞及簡稱請參閱本售樓說明書第23-24頁。
2. 以上機電裝置圖中顯示之圖例請參閱本售樓說明書第216頁。

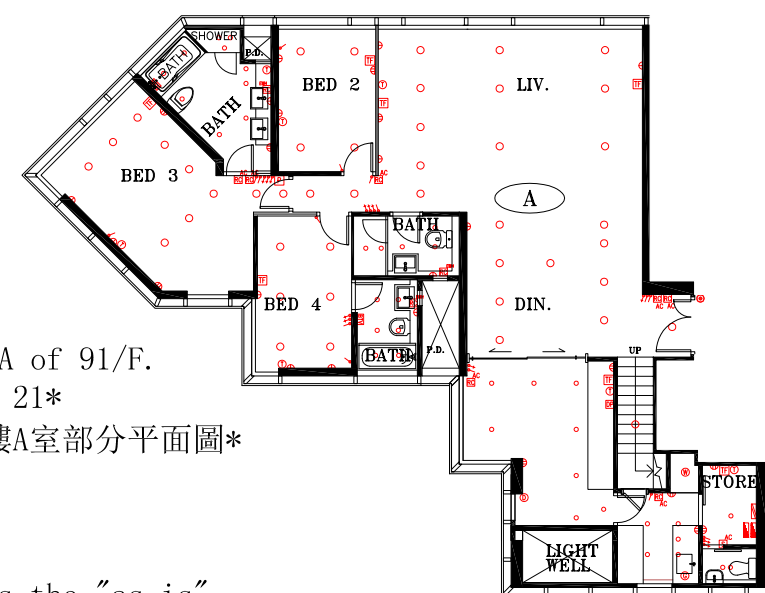
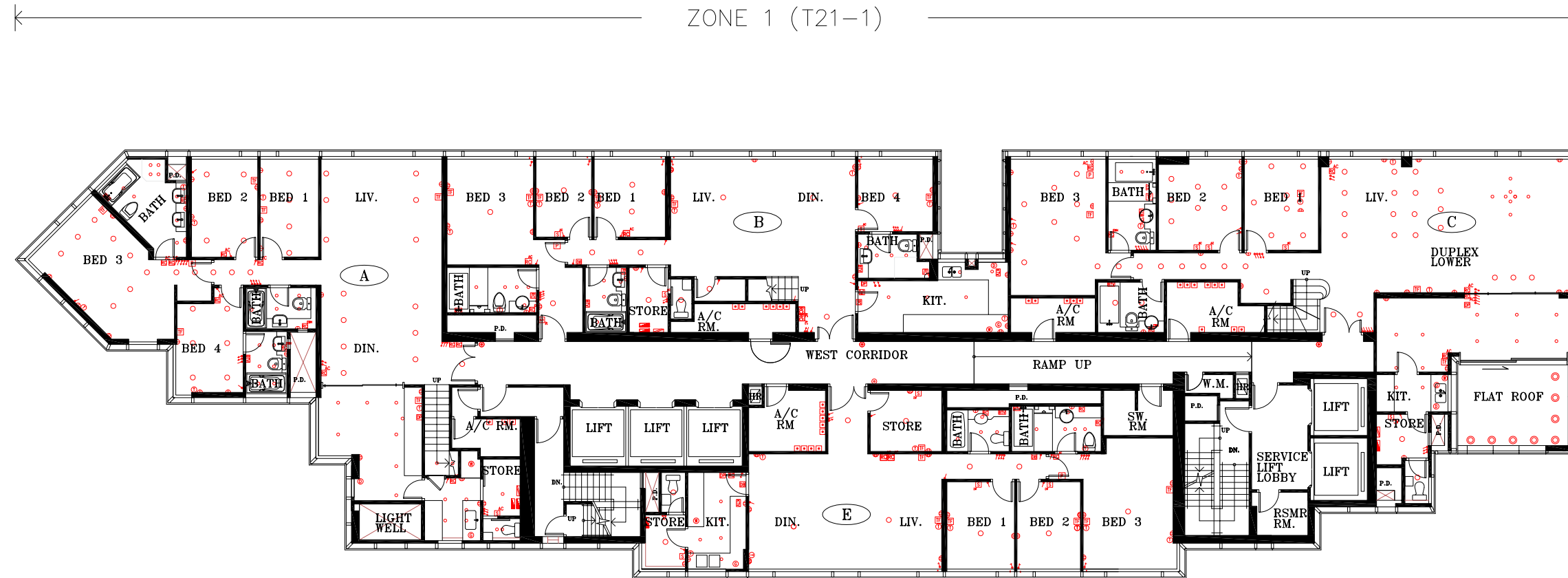

Part Plan of Flat A of 91/F.
of Zone 1 of Tower 21*
第21座, 第1區, 91樓A室部分平面圖*

*Note:
The part plan shows the "as-is"
layout of the residential property.
*附註:
部分平面圖所示為住宅物業現狀之佈局

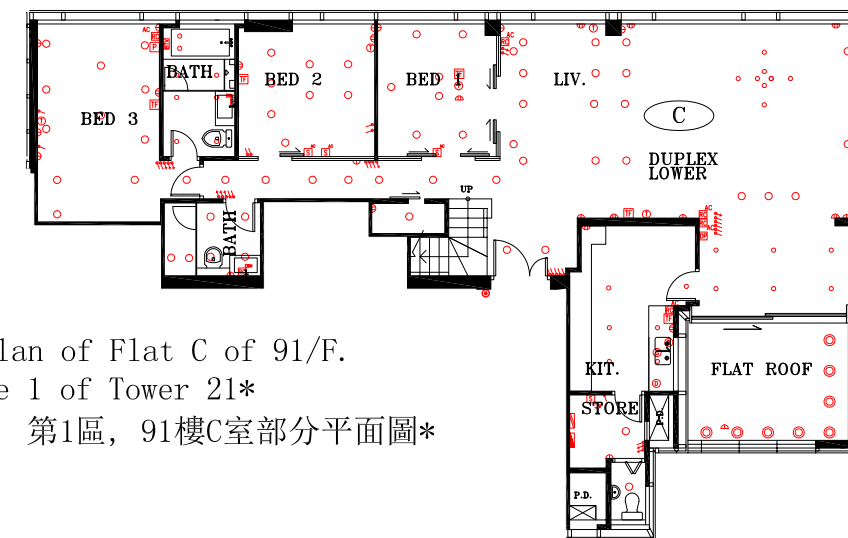

Part Plan of Flat C of 91/F.
of Zone 1 of Tower 21*
第21座, 第1區, 91樓C室部分平面圖*

*Note:
The part plan shows the "as-is"
layout of the residential property.
*附註:
部分平面圖所示為住宅物業現狀之佈局

Remarks:

1. Please refer to page 23-24 of this brochure for legend of the terms and abbreviations shown in the mechanical & electrical provision plan above.
2. Please refer to page 216 of this brochure for legend shown in the mechanical & electrical provision plan above.

備註:

1. 以上機電裝置圖中顯示之名詞及簡稱請參閱本售樓說明書第23-24頁。
2. 以上機電裝置圖中顯示之圖例請參閱本售樓說明書第216頁。

Tower 21 第21座 Zone 1 第1區

92/F 92樓

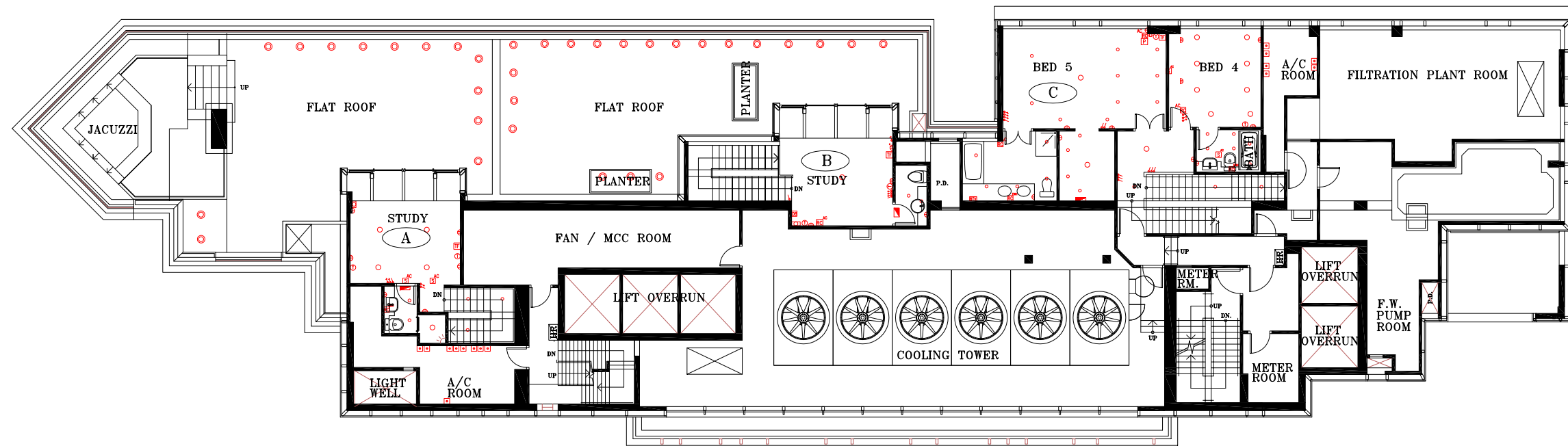

Part Plan of Flat A of 92/F.
of Zone 1 of Tower 21*
第21座, 第1區, 92樓A室部分平面圖*

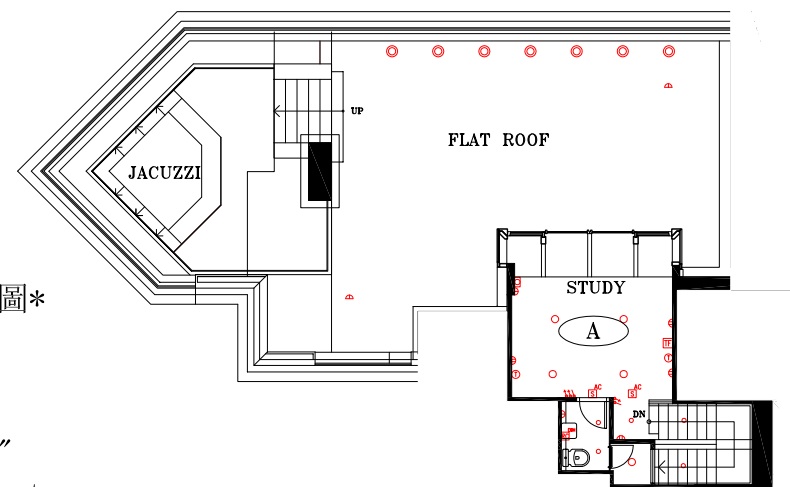

*Note:
The part plan shows the "as-is"
layout of the residential property.
*附註:
部分平面圖所示為住宅物業現狀之佈局

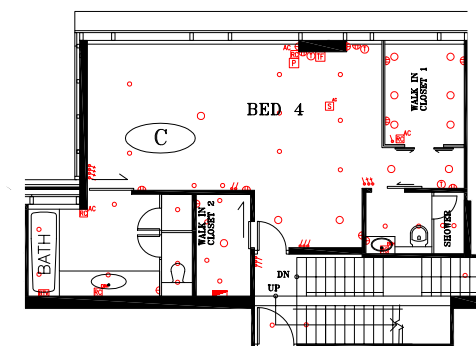

Part Plan of Flat C of 92/F.
of Zone 1 of Tower 21*
第21座, 第1區, 92樓C室部分平面圖*

*Note:
The part plan shows the "as-is"
layout of the residential property.
*附註:
部分平面圖所示為住宅物業現狀之佈局

Remarks:

1. Please refer to page 23-24 of this brochure for legend of the terms and abbreviations shown in the mechanical & electrical provision plan above.
2. Please refer to page 216 of this brochure for legend shown in the mechanical & electrical provision plan above.

備註:

1. 以上機電裝置圖中顯示之名詞及簡稱請參閱本售樓說明書第23-24頁。
2. 以上機電裝置圖中顯示之圖例請參閱本售樓說明書第216頁。

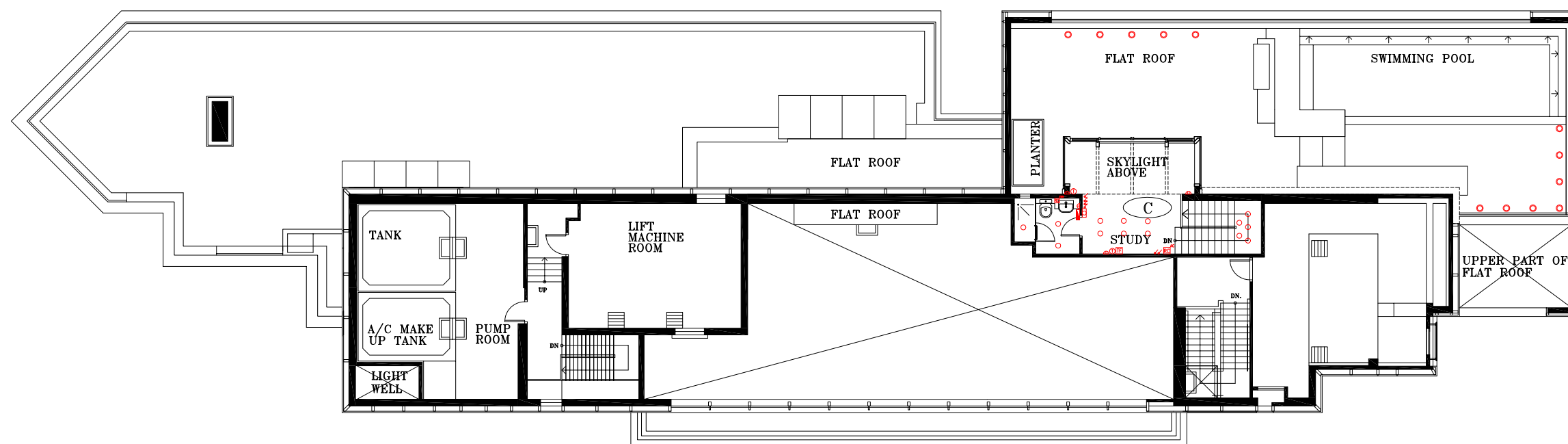

Part Plan of Flat C of ROOF.
of Zone 1 of Tower 21*
第21座，第1區，天台C室部分平面圖*

*Note:
The part plan shows the "as-is"
layout of the residential property.
*附註:
部分平面圖所示為住宅物業現狀之佈局

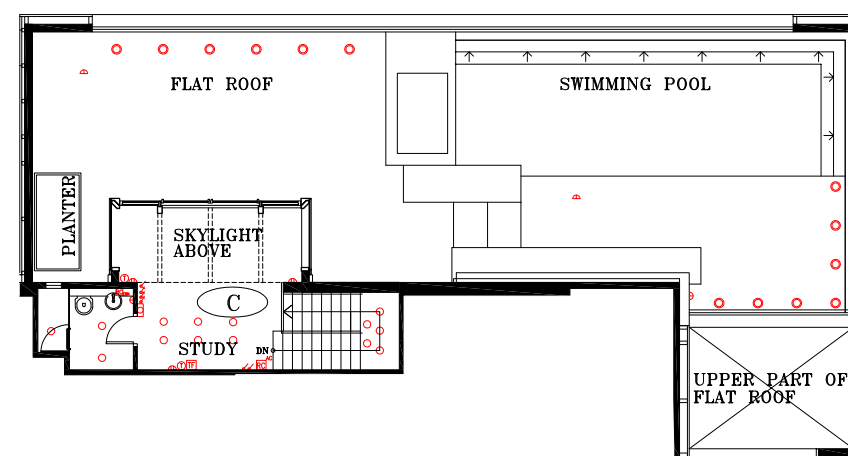

Remarks:

1. Please refer to page 23-24 of this brochure for legend of the terms and abbreviations shown in the mechanical & electrical provision plan above.
2. Please refer to page 216 of this brochure for legend shown in the mechanical & electrical provision plan above.

備註：

1. 以上機電裝置圖中顯示之名詞及簡稱請參閱本售樓說明書第23-24頁。
2. 以上機電裝置圖中顯示之圖例請參閱本售樓說明書第216頁。

Fittings, finishes and appliances

裝置、裝修物料及設備

Mechanical and Electrical Provision Schedule of Tower 20

第20座機電裝置數量說明

Floor 樓		91/F, Zone 1 第1區, 91樓		
Unit 單位		A	C	D
Indicated on Mechanical & Electrical Provision Plans 顯示於機電裝置圖	Concealed and accordingly not indicated on Mechanical & Electrical Provision Plans 隱藏及不顯示於機電裝置圖			
Telephone Outlet 電話插座		4	2	2
TV/FM Outlet 電視/電台天線插座		3	2	1
13 A Socket Outlet 單位插座		1	0	8
13 A Twin Socket Outlet 雙位插座		8	5	1
Electric Bell Push Button 門鈴按鈕		1	1	1
Electric Door Bell 門鈴		1	1	0
Door phone handset 門口對講機		1	1	1
13A Twin Socket Outlet with USB Outlet 雙位插座連USB插座		2	1	0
Lighting Control Panel 燈光控制板		0	0	1
Living/ Dining Room 客/飯廳	Spur Unit/Socket Outlet (For MasterCool Wine conditioning unit) MasterCool酒櫃接線座/插座	1	0	0
	Spur Unit/Socket Outlet (For MasterCool Refrigerator & Freezer) MasterCool雪櫃及冰箱接線座/插座	1	0	0
	Drain Point and Water Point (For Dishwasher) 洗碗機去水位及來水位	1	0	0
	Spur Unit/Socket Outlet (For Oven) 焗爐接線座/插座	1	0	0
	Spur Unit/Socket Outlet (For Steam combination oven) 蒸焗爐接線座/插座	1	0	0
	Spur Unit/Socket Outlet (For Dishwasher) 洗碗碟機接線座/插座	1	0	0
	Spur Unit/Socket Outlet (For 2-in-1 Induction hob with extractor) 二合一電磁爐連抽氣裝置接線座/插座	1	0	0
	Switch for Split Type Air-conditioner Unit (Concealed Type) 分體式冷氣機(暗裝式)開關掣	5	3	3
	Split Type Air-Conditioner (Concealed Type) Wired Remote Control 分體式冷氣機(暗裝式)有線控制器	5	3	3

Fittings, finishes and appliances

裝置、裝修物料及設備

Mechanical and Electrical Provision Schedule of Tower 20

第20座機電裝置數量說明

Floor 樓		91/F, Zone 1 第1區, 91樓		
Unit 單位		A	C	D
	Indicated on Mechanical & Electrical Provision Plans 顯示於機電裝置圖			
	Concealed and accordingly not indicated on Mechanical & Electrical Provision Plans 隱藏及不顯示於機電裝置圖			
Bedroom 1 睡房 1	Telephone Outlet 電話插座	2	1	-
	TV/FM Outlet 電視/電台天線插座	2	1	-
	Panic Alarm Button 緊急警報掣	1	0	-
	13A Twin Socket Outlet with USB Outlet 雙位插座連USB插座	1	1	0
	13 A Twin Socket Outlet 雙位插座	3	1	-
	Spur Unit-Socket Outlet (For Cosmetics Cabinet with Refrigerator) 化妝品雪櫃接線座/插座	1	0	-
	Switch for Split Type Air-conditioner Unit (Concealed Type) 分體式冷氣機 (暗裝式) 開關掣	2	1	-
Split Type Air-Conditioner (Concealed Type) Wired Remote Control 分體式冷氣機 (暗裝式) 有線控制器	2	1	-	
Bedroom 2 睡房 2	Telephone Outlet 電話插座	1	1	1
	TV/FM Outlet 電視/電台天線插座	1	1	1
	13A Twin Socket Outlet with USB Outlet 雙位插座連USB插座	1	1	0
	13 A Socket Outlet 單位插座	0	0	7
	13 A Twin Socket Outlet 雙位插座	1	1	0
	Switch for Split Type Air-conditioner Unit (Concealed Type) 分體式冷氣機 (暗裝式) 開關掣	1	1	1
	Split Type Air-Conditioner (Concealed Type) Wired Remote Control 分體式冷氣機 (暗裝式) 有線控制器	1	1	1

Note: "-" represents there is no such room in that flat unit ("-" 代表此單位沒有該房間)

Fittings, finishes and appliances

裝置、裝修物料及設備

Mechanical and Electrical Provision Schedule of Tower 20

第20座機電裝置數量說明

Floor 樓		91/F, Zone 1 第1區, 91樓			
Unit 單位		A	C	D	
	Indicated on Mechanical & Electrical Provision Plans 顯示於機電裝置圖				
	Concealed and accordingly not indicated on Mechanical & Electrical Provision Plans 隱藏及不顯示於機電裝置圖				
Bedroom 3 睡房 3	Telephone Outlet 電話插座	1	2	2	
	TV/FM Outlet 電視/電台天線插座	1	2	1	
	Panic Alarm Button 緊急警報掣	0	1	1	
	13 A Socket Outlet 單位插座	0	0	2	
	13 A Twin Socket Outlet 雙位插座	1	4	2	
	13A Twin Socket Outlet with USB Outlet 雙位插座連USB插座	1	1	0	
	Spur Unit-Socket Outlet (For Cosmetics Cabinet with Refrigerator) 化妝品雪櫃接線座/插座	0	1	0	
		Switch for Split Type Air-conditioner Unit (Concealed Type) 分體式冷氣機 (暗裝式) 開關掣	1	2	1
	Split Type Air-Conditioner (Concealed Type) Wired Remote Control 分體式冷氣機 (暗裝式) 有線控制器	1	2	1	
Bedroom 4 睡房 4	Telephone Outlet 電話插座	1	1	2	
	TV/FM Outlet 電視/電台天線插座	1	1	1	
	13A Twin Socket Outlet with USB Outlet 雙位插座連USB插座	1	1	0	
	13 A Socket Outlet 單位插座	0	0	3	
	13 A Twin Socket Outlet 雙位插座	1	2	2	
		Switch for Split Type Air-conditioner Unit (Concealed Type) 分體式冷氣機 (暗裝式) 開關掣	1	1	1
		Split Type Air-Conditioner (Concealed Type) Wired Remote Control 分體式冷氣機 (暗裝式) 有線控制器	1	1	1
Bedroom 5 睡房 5	Telephone Outlet 電話插座	3	-	-	
	TV/FM Outlet 電視/電台天線插座	3	-	-	
	13A Twin Socket Outlet with USB Outlet 雙位插座連USB插座	1	-	-	
	13 A Twin Socket Outlet 雙位插座	6	-	-	
	Spur Unit-Socket Outlet (For Cosmetics Cabinet with Refrigerator) 化妝品雪櫃接線座/插座	1	-	-	
		Switch for Split Type Air-conditioner Unit (Concealed Type) 分體式冷氣機 (暗裝式) 開關掣	3	-	-
		Split Type Air-Conditioner (Concealed Type) Wired Remote Control 分體式冷氣機 (暗裝式) 有線控制器	3	-	-

Note: "-" represents there is no such room in that flat unit ("-" 代表此單位沒有該房間)

Fittings, finishes and appliances

裝置、裝修物料及設備

Mechanical and Electrical Provision Schedule of Tower 20

第20座機電裝置數量說明

Floor 樓		91/F, Zone 1 第1區, 91樓			
Unit 單位		A	C	D	
Indicated on Mechanical & Electrical Provision Plans 顯示於機電裝置圖	Concealed and accordingly not indicated on Mechanical & Electrical Provision Plans 隱藏及不顯示於機電裝置圖				
Bathroom of Bedroom 1 睡房 1的浴室	13A Socket Outlet with USB Outlet 單位插座連USB插座	1	-	-	
	USB Outlet USB插座	1	-	-	
	Floor Heating Control 地暖控制器	1	-	-	
		Spur Unit/Socket Outlet (For Multifunctional Dehumidifier) 多功能抽濕機接線座/插座	1	-	-
		Spur Unit/Socket Outlet (For ceiling speaker) 天花揚聲器接線座/插座	1	-	-
		Spur Unit/Socket Outlet (For Electric Water Heater) 電熱水爐接線座/插座	1	-	-
		Spur Unit/Socket Outlet (For Ventilation Fan) 抽氣扇接線座/插座	1	-	-
		Switch for Split Type Air-conditioner Unit (Concealed Type) 分體式冷氣機 (暗裝式) 開關掣	1	-	-
		Split Type Air-Conditioner (Concealed Type) Wired Remote Control 分體式冷氣機 (暗裝式) 有線控制器	1	-	-

Note: "-" represents there is no such room in that flat unit ("-" 代表此單位沒有該房間)

Fittings, finishes and appliances

裝置、裝修物料及設備

Mechanical and Electrical Provision Schedule of Tower 20

第20座機電裝置數量說明

Floor 樓			91/F, Zone 1 第1區, 91樓		
Unit 單位			A	C	D
	Indicated on Mechanical & Electrical Provision Plans 顯示於機電裝置圖	Concealed and accordingly not indicated on Mechanical & Electrical Provision Plans 隱藏及不顯示於機電裝置圖			
Bathroom of Bedroom 3 睡房3的浴室	USB Outlet USB插座		-	1	0
	13A Socket Outlet with USB Outlet 單位插座連USB插座		-	1	1
	Electrical Water Heater Temperature Control 電熱水爐水溫控制器		-	0	1
	Floor Heating Control 地暖控制器		-	1	0
		Spur Unit/Socket Outlet (For Multifunctional Dehumidifier) 多功能抽濕機接線座/插座	-	1	0
		Spur Unit/Socket Outlet (For ceiling speaker) 天花揚聲器接線座/插座	-	1	0
		Spur Unit/Socket Outlet (For Electric Water Heater) 電熱水爐接線座/插座	-	0	1
		Spur Unit/Socket Outlet (For Ventilation Fan) 抽氣扇接線座/插座	-	1	1
		Spur Unit/Socket Outlet (For Mirror Defroster) 鏡面除霧器接線座/插座	-	0	1
		Switch for Split Type Air-conditioner Unit (Concealed Type) 分體式冷氣機(暗裝式)開關掣	-	1	1
	Split Type Air-Conditioner (Concealed Type) Wired Remote Control 分體式冷氣機(暗裝式)有線控制器		-	1	1
Bathroom of Bedroom 4 睡房4的浴室	USB Outlet USB插座		-	1	0
	13A Socket Outlet with USB Outlet 單位插座連USB插座		-	1	1
	Electrical Water Heater Temperature Control 電熱水爐水溫控制器		-	0	1
	Gas Water Heater Temperature Control 煤氣熱水爐水溫控制器		-	1	0
		Spur Unit/Socket Outlet (For Multifunctional Dehumidifier) 多功能抽濕機接線座/插座	-	1	0
		Spur Unit/Socket Outlet (For ceiling speaker) 天花揚聲器接線座/插座	-	1	0
		Spur Unit/Socket Outlet (For Electric Water Heater) 電熱水爐接線座/插座	-	0	1
	Spur Unit/Socket Outlet (For Ventilation Fan) 抽氣扇接線座/插座	-	1	1	
	Spur Unit/Socket Outlet (For Mirror Defroster) 鏡面除霧器接線座/插座	-	1	1	

Note: "-" represents there is no such room in that flat unit ("-" 代表此單位沒有該房間)

Fittings, finishes and appliances

裝置、裝修物料及設備

Mechanical and Electrical Provision Schedule of Tower 20

第20座機電裝置數量說明

Floor 樓			91/F, Zone 1 第1區, 91樓		
Unit 單位			A	C	D
	Indicated on Mechanical & Electrical Provision Plans 顯示於機電裝置圖	Concealed and accordingly not indicated on Mechanical & Electrical Provision Plans 隱藏及不顯示於機電裝置圖			
Bathroom of Bedroom 5 睡房5的浴室	13A Socket Outlet with USB Outlet 單位插座連USB插座		1	-	-
	13 A Socket Outlet 單位插座		1	-	-
	Floor Heating Control 地暖控制器		1	-	-
	13A Twin Socket Outlet 雙位插座		1	-	-
		Spur Unit/Socket Outlet (For Multifunctional Dehumidifier) 多功能抽濕機接線座/插座	1	-	-
	USB Outlet USB插座		1	-	-
		Spur Unit/Socket Outlet (For ceiling speaker) 天花揚聲器接線座/插座	1	-	-
		Spur Unit/Socket Outlet (For Electric Water Heater) 電熱水爐接線座/插座	1	-	-
		Spur Unit/Socket Outlet (For Ventilation Fan) 抽氣扇接線座/插座	1	-	-
		Switch for Split Type Air-conditioner Unit (Concealed Type) 分體式冷氣機(暗裝式)開關掣	1	-	-
	Split Type Air-Conditioner (Concealed Type) Wired Remote Control 分體式冷氣機(暗裝式)有線控制器		1	-	-
Bathroom 浴室	13 A Socket Outlet 單位插座連USB插座		1	1	1
	Electrical Water Heater Temperature Control 電熱水爐水溫控制器		0	0	1
		Spur Unit/Socket Outlet (For Multifunctional Dehumidifier) 多功能抽濕機接線座/插座	1	1	1
	USB Outlet USB插座		1	1	0
		Spur Unit/Socket Outlet (For ceiling speaker) 天花揚聲器接線座/插座	1	1	0
		Spur Unit/Socket Outlet (For Electric Water Heater) 電熱水爐接線座/插座	1	1	1
		Spur Unit/Socket Outlet (For Electric Water Heater) (Serve for Bathroom of Bedroom 3) 電熱水爐接線座/插座(供睡房3的浴室使用)	0	1	0
		Spur Unit/Socket Outlet (For Ventilation Fan) 抽氣扇接線座/插座	1	1	1
	Spur Unit/Socket Outlet (For Mirror Defroster) 鏡面除霧器接線座/插座	0	1	1	

Fittings, finishes and appliances

裝置、裝修物料及設備

Mechanical and Electrical Provision Schedule of Tower 20

第20座機電裝置數量說明

Floor 樓		91/F, Zone 1 第1區, 91樓		
Unit 單位		A	C	D
	Indicated on Mechanical & Electrical Provision Plans 顯示於機電裝置圖			
	Concealed and accordingly not indicated on Mechanical & Electrical Provision Plans 隱藏及不顯示於機電裝置圖			
Toilet inside Living/Dining 客/飯廳洗手間	13A Socket Outlet with USB Outlet 單位插座連USB插座	1	-	-
	Spur Unit/Socket Outlet (For Electric Water Heater) 電熱水爐接線座/插座	1	-	-
	Spur Unit/Socket Outlet (For Ventilation Fan) 抽氣扇接線座/插座	1	-	-
Kitchen 廚房	Electric Door Bell 門鈴	1	1	0
	Telephone Outlet 電話插座	0	0	1
	Gas Meter 煤氣錶	1	1	1
	Spur Unit/Socket Outlet (For Oven) 焗爐接線座/插座	0	1	1
	Spur Unit/Socket Outlet (For Exhaust Fan) 抽氣扇接線座/插座	1	1	1
	Spur Unit/Socket Outlet (For Steamer) 電蒸爐接線座/插座	0	0	1
	Spur Unit/Socket Outlet (For Microwave Oven) 微波爐接線座/插座	0	0	1
	Spur Unit/Socket Outlet (For Refrigerator) 雪櫃接線座/插座	0	1	1
	Spur Unit/Socket Outlet (For Washer/Dryer) 洗衣乾衣機接線座/插座	1	1	1
	Spur Unit/Socket Outlet (For Fridge-freezer) 雪櫃連冰箱接線座/插座	1	0	0
	Spur Unit/Socket Outlet (For Gas Water Heater) (Serve for Bathroom of Bedroom 4) 煤氣熱水爐接線座/插座 (供睡房4的浴室使用)	0	1	0
	Spur Unit/Socket Outlet (For Steam combination oven) 蒸焗爐接線座/插座	0	1	0
	Spur Unit/Socket Outlet (For wine conditioning unit) 酒櫃接線座/插座	0	1	0
	Spur Unit/Socket Outlet (For Electric BBQ Grill) 電燒烤爐接線座/插座	0	0	1
	Spur Unit/Socket Outlet (For Gas Hob) 煤氣煮食爐接線座/插座	2	2	2
	Spur Unit/Socket Outlet (For Cooker Hood) 抽油煙機接線座/插座	1	1	1
Spur Unit/Socket Outlet (For Induction Hobs) 電磁爐接線座/插座	1	1	0	

Note: "-" represents there is no such room in that flat unit ("-" 代表此單位沒有該房間)

Fittings, finishes and appliances

裝置、裝修物料及設備

Mechanical and Electrical Provision Schedule of Tower 20

第20座機電裝置數量說明

Floor 樓		91/F, Zone 1 第1區, 91樓		
Unit 單位		A	C	D
	Indicated on Mechanical & Electrical Provision Plans 顯示於機電裝置圖	Concealed and accordingly not indicated on Mechanical & Electrical Provision Plans 隱藏及不顯示於機電裝置圖		
Kitchen 廚房	Drain Point and Water Point (For Washer/Dryer) 洗衣乾衣機去水位及來水位		1	1
	13 A Twin Socket Outlet 雙位插座		0	2
	13A Twin Socket Outlet with USB Outlet 雙位插座連USB插座		1	0
		Switch for Split Type Air-conditioner Unit (Concealed Type) 分體式冷氣機（暗裝式）開關掣	1	1
	Split Type Air-Conditioner (Concealed Type) Wired Remote Control 分體式冷氣機（暗裝式）有線控制器		1	1
Store 儲物室	MCB Board 總電掣箱		2	3
	13 A Socket Outlet 單位插座		0	1
	13 A Twin Socket Outlet 雙位插座		1	0
	Switch for Split Type Air-conditioner Unit (Wall-mounted) 分體式冷氣機（掛牆式）開關掣		1	0
		Switch for Split Type Air-conditioner Unit (Concealed Type) (Serve for Living/Dining Room) 分體式冷氣機（暗裝式）開關掣（供客/飯廳使用）	0	0
	Split Type Air-Conditioner (Concealed Type) Wired Remote Control 分體式冷氣機（暗裝式）有線控制器		0	1
Toilet inside Store 儲物室洗手間		Spur Unit/Socket Outlet (For Ventilation Fan) (Serve for Toilet inside Store) 抽氣扇接線座/插座（供儲物室洗手間使用）	1	1
		Spur Unit/Socket Outlet (For Electric Water Heater) (Serve for Kitchen and Toilet inside Store) 電熱水爐接線座/插座（供廚房及儲物室儲物室洗手間使用）	1	1
		Spur Unit/Socket Outlet (For Electric Water Heater) 電熱水爐接線座/插座	0	0
	Spur Unit/Socket Outlet (For Ventilation Fan) 抽氣扇接線座/插座	1	1	

Fittings, finishes and appliances

裝置、裝修物料及設備

Mechanical and Electrical Provision Schedule of Tower 20

第20座機電裝置數量說明

Floor 樓		91/F, Zone 1 第1區, 91樓			
Unit 單位		A	C	D	
	Indicated on Mechanical & Electrical Provision Plans 顯示於機電裝置圖				
	Concealed and accordingly not indicated on Mechanical & Electrical Provision Plans 隱藏及不顯示於機電裝置圖				
Study 書房	Telephone Outlet 電話插座	2	2	1	
	TV/FM Outlet 電視/電台天線插座	1	1	1	
	13 A Socket Outlet 單位插座	0	0	2	
	13 A Twin Socket Outlet 雙位插座	2	1	1	
	13A Twin Socket Outlet with USB Outlet 雙位插座連USB插座	1	1	0	
		Switch for Split Type Air-conditioner Unit (Concealed Type) 分體式冷氣機(暗裝式)開關掣	2	3	2
		Split Type Air-Conditioner (Concealed Type) Wired Remote Control 分體式冷氣機(暗裝式)有線控制器	2	3	2
	Lighting Control Panel 燈光控制面板	0	0	1	
Toilet inside Study 書房內的洗手間	13A Socket Outlet with USB Outlet 單位插座連USB插座	-	1	-	
	13 A Socket Outlet 單位插座	-	1	-	
		Spur Unit/Socket Outlet (For Electric Water Heater) 電熱水爐接線座/插座	-	1	-
	Spur Unit/Socket Outlet (For Ventilation Fan) 抽氣扇接線座/插座	-	1	-	

Note: "-" represents there is no such room in that flat unit ("-" 代表此單位沒有該房間)

Fittings, finishes and appliances

裝置、裝修物料及設備

Mechanical and Electrical Provision Schedule of Tower 20

第20座機電裝置數量說明

Floor 樓		91/F, Zone 1 第1區, 91樓			
Unit 單位		A	C	D	
	Indicated on Mechanical & Electrical Provision Plans 顯示於機電裝置圖	Concealed and accordingly not indicated on Mechanical & Electrical Provision Plans 隱藏及不顯示於機電裝置圖			
Bathroom inside Study 書房內的浴室	13A Socket Outlet with USB Outlet 單位插座連USB插座		1	-	0
	13 A Socket Outlet 單位插座		0	-	1
	Electrical Water Heater Temperature Control 電熱水爐水溫控制器		0	-	1
		Spur Unit/Socket Outlet (For Electric Water Heater) 電熱水爐接線座/插座	0	-	1
		Spur Unit/Socket Outlet (For Ventilation Fan) 抽氣扇接線座/插座	0	-	1
		Spur Unit/Socket Outlet (For Thermo Ventilator) 浴室寶接線座/插座	1	-	0
Flat Roof 平台		Outdoor Electrical Outlet 室外電源插座	3	2	4

Note: "-" represents there is no such room in that flat unit ("-" 代表此單位沒有該房間)

Fittings, finishes and appliances

裝置、裝修物料及設備

Mechanical and Electrical Provision Schedule of Tower 20

第20座機電裝置數量說明

Floor 樓			67/F-73/F,75/F Zone 1 第1區, 67樓-73樓, 75樓				76F-83F, 85F Zone 1 第1區, 76樓-83樓, 85樓				86F Zone 1 第1區, 86樓				87/F-90/F, Zone 1 第1區, 87樓-90樓				90F Zone 1 第1區, 90樓
Unit 單位			A	B	C	D	A	B	C	D	A	B	C	D	A (Exclude 90/F) (90樓除外)	B	C	D	A
Indicated on Mechanical & Electrical Provision Plans 顯示於機電裝置圖	Concealed and accordingly not indicated on Mechanical & Electrical Provision Plans 隱藏及不顯示於機電裝置圖																		
Living/Dining room 客/飯廳	Telephone Outlet 電話插座		3	2	2	2	3	2	2	2	3	2	2	2	3	2	2	2	4
	TV/FM Outlet 電視/電台天線插座		2	2	2	2	2	2	2	2	2	2	2	2	3	2	2	2	3
	13 A Socket Outlet 單位插座		1	0	0	0	1	0	0	0	1	0	0	0	1	0	0	0	1
	13 A Twin Socket Outlet 雙位插座		7	7	7	7	7	7	7	7	7	7	7	7	7	7	7	7	7
	Electric Bell Push Button 門鈴按鈕		1	1	1	1	1	1	1	1	1	1	1	1	1	1	1	1	1
	Electric Door Bell 門鈴		1	1	1	1	1	1	1	1	1	1	1	1	1	1	1	1	1
	Door phone handset 門口對講機		1	1	1	1	1	1	1	1	1	1	1	1	1	1	1	1	1
	Switch for Split Type Air-conditioner Unit (Wall-mounted) 分體式冷氣機 (掛牆式) 開關制		0	0	0	0	0	0	0	0	0	0	0	0	0	0	0	0	0
		Spur Unit/Socket Outlet (For Wine Cooler) 紅酒冷藏櫃接線座/插座	0	0	0	0	0	0	0	0	0	0	0	0	2	0	0	0	2
		Spur Unit/Socket Outlet (For Refrigerator) 雪櫃接線座/插座	0	0	0	0	0	0	0	0	0	0	0	0	1	0	0	0	1
		Spur Unit/Socket Outlet (For Microwave Combination Oven) 微波焗爐接線座/插座	0	0	0	0	0	0	0	0	0	0	0	0	1	0	0	0	1
		Spur Unit/Socket Outlet (For Coffee maker) 咖啡機接線座/插座	0	0	0	0	0	0	0	0	0	0	0	0	1	0	0	0	1
		Spur Unit/Socket Outlet (For Oven) 焗爐接線座/插座	0	0	0	0	0	0	0	0	0	0	0	0	0	0	0	0	1
		Spur Unit/Socket Outlet (For Exhaust Hood) 抽油煙機接線座/插座	0	0	0	0	0	0	0	0	0	0	0	0	1	0	0	0	1
	Spur Unit/Socket Outlet (For Induction Hobs) 電磁爐接線座/插座	0	0	0	0	0	0	0	0	0	0	0	0	1	0	0	0	1	
	Spur Unit/Socket Outlet (For Ventilation Fan) (Serve for Bathroom) 抽氣扇接線座/插座 (供浴室使用)	0	0	0	0	0	0	0	0	0	0	0	0	1	0	0	0	1	
	Switch for Split Type Air-conditioner Unit (Concealed Type) 分體式冷氣機 (暗裝式) 開關制	2	0	1	1	2	0	1	1	2	0	1	1	3	0	1	1	3	
	Split Type Air-Conditioner (Concealed Type) Wired Remote Control 分體式冷氣機 (暗裝式) 有線控制器	2	1	2	2	2	1	2	2	2	1	2	2	3	1	2	2	3	

Fittings, finishes and appliances

裝置、裝修物料及設備

Mechanical and Electrical Provision Schedule of Tower 20

第20座機電裝置數量說明

Floor 樓			67/F-73/F,75/F Zone 1 第1區, 67樓-73樓, 75樓				76F-83F, 85F Zone 1 第1區, 76樓-83樓, 85樓				86F Zone 1 第1區, 86樓				87/F-90/F, Zone 1 第1區, 87樓-90樓				90F Zone 1 第1區, 90樓	
Unit 單位			A	B	C	D	A	B	C	D	A	B	C	D	A (Exclude 90/F) (90樓除外)	B	C	D	A	
	Indicated on Mechanical & Electrical Provision Plans 顯示於機電裝置圖	Concealed and accordingly not indicated on Mechanical & Electrical Provision Plans 隱藏及不顯示於機電裝置圖																		
Bedroom 1 睡房 1	Telephone Outlet 電話插座		1	1	1	1	1	1	1	1	1	1	1	1	1	1	1	1	1	
	TV/FM Outlet 電視/電台天線插座		1	1	1	1	1	1	1	1	1	1	1	1	1	1	1	1	1	
	Panic Alarm Button 緊急警報掣		0	0	0	0	0	0	0	0	0	0	0	0	0	0	0	0	0	
	13 A Twin Socket Outlet 雙位插座		2	2	2	2	2	2	2	2	2	2	2	2	2	2	2	2	2	
	Switch for Split Type Air-conditioner Unit (Wall-mounted) 分體式冷氣機 (掛牆式) 開關制		1	1	0	0	1	1	0	0	1	1	0	0	1	1	0	0	1	
		Switch for Split Type Air-conditioner Unit (Concealed Type) 分體式冷氣機 (暗裝式) 開關制		0	0	1	1	0	0	1	1	0	0	1	1	0	0	1	1	0
		Switch for Split Type Air-conditioner Unit (Concealed Type) (Serve for Living/Dining Room) 分體式冷氣機 (暗裝式) 開關制 (供客/飯廳使用)		0	0	1	1	0	0	1	1	0	0	1	1	0	0	1	1	0
	Split Type Air-Conditioner (Concealed Type) Wired Remote Control 分體式冷氣機 (暗裝式) 有線控制器		0	0	1	1	0	0	1	1	0	0	1	1	0	0	1	1	0	
Bedroom 2 睡房 2	Telephone Outlet 電話插座		2	2	1	1	2	2	1	1	2	2	1	1	2	2	1	1	2	
	TV/FM Outlet 電視/電台天線插座		2	2	1	1	2	2	1	1	2	2	1	1	2	2	1	1	2	
	Panic Alarm Button 緊急警報掣		0	1	0	0	0	1	0	0	0	1	0	0	0	1	0	0	0	
	13 A Twin Socket Outlet 雙位插座		4	3	2	2	4	3	2	2	4	3	2	2	4	3	2	2	4	
	Switch for Split Type Air-conditioner Unit (Wall-mounted) 分體式冷氣機 (掛牆式) 開關制		1	0	1	1	1	0	1	1	1	0	1	1	1	0	1	1	1	
		Switch for Split Type Air-conditioner Unit (Concealed Type) 分體式冷氣機 (暗裝式) 開關制		0	1	0	0	0	1	0	0	0	1	0	0	0	1	0	0	0
	Split Type Air-Conditioner (Concealed Type) Wired Remote Control 分體式冷氣機 (暗裝式) 有線控制器		0	1	0	0	0	1	0	0	0	1	0	0	0	1	0	0	0	
Bedroom 3 睡房 3	Telephone Outlet 電話插座		1	-	2	2	1	-	2	2	1	-	2	2	1	-	2	2	1	
	TV/FM Outlet 電視/電台天線插座		1	-	2	2	1	-	2	2	1	-	2	2	1	-	2	2	1	
	Panic Alarm Button 緊急警報掣		0	-	1	1	0	-	1	1	0	-	1	1	0	-	1	1	0	
	13 A Twin Socket Outlet 雙位插座		2	-	5	4	2	-	5	4	2	-	5	4	2	-	5	4	2	
	Switch for Split Type Air-conditioner Unit (Wall-mounted) 分體式冷氣機 (掛牆式) 開關制		1	-	0	0	1	-	0	0	1	-	0	0	1	-	0	0	1	
		Switch for Split Type Air-conditioner Unit (Concealed Type) 分體式冷氣機 (暗裝式) 開關制		0	-	1	1	0	-	1	1	0	-	1	1	0	-	1	1	0
	Split Type Air-Conditioner (Concealed Type) Wired Remote Control 分體式冷氣機 (暗裝式) 有線控制器		0	-	1	1	0	-	1	1	0	-	1	1	0	-	1	1	0	

Note: "-" represents there is no such room in that flat unit ("-" 代表此單位沒有該房間)

Fittings, finishes and appliances

裝置、裝修物料及設備

Mechanical and Electrical Provision Schedule of Tower 20

第20座機電裝置數量說明

Floor 樓			67/F-73/F,75/F Zone 1 第1區, 67樓-73樓, 75樓				76F-83F, 85F Zone 1 第1區, 76樓-83樓, 85樓				86F Zone 1 第1區, 86樓				87/F-90/F, Zone 1 第1區, 87樓-90樓				90F Zone 1 第1區, 90樓	
Unit 單位			A	B	C	D	A	B	C	D	A	B	C	D	A (Exclude 90/F) (90樓除外)	B	C	D	A	
	Indicated on Mechanical & Electrical Provision Plans 顯示於機電裝置圖	Concealed and accordingly not indicated on Mechanical & Electrical Provision Plans 隱藏及不顯示於機電裝置圖																		
Bedroom 4 睡房 4	Telephone Outlet 電話插座		2	-	1	1	2	-	1	1	2	-	1	1	2	-	1	1	2	
	TV/FM Outlet 電視/電台天線插座		2	-	1	1	2	-	1	1	2	-	1	1	2	-	1	1	2	
	Panic Alarm Button 緊急警報掣		1	-	0	0	1	-	0	0	1	-	0	0	1	-	0	0	1	
	13 A Twin Socket Outlet 雙位插座		4	-	3	2	4	-	3	2	4	-	3	2	4	-	3	2	5	
	Switch for Split Type Air-conditioner Unit (Wall-mounted) 分體式冷氣機 (掛牆式) 開關制		0	-	1	1	0	-	1	1	0	-	1	1	0	-	1	1	0	
		Switch for Split Type Air-conditioner Unit (Concealed Type) 分體式冷氣機 (暗裝式) 開關制		1	-	0	0	1	-	0	0	1	-	0	0	1	-	0	0	1
		Split Type Air-Conditioner (Concealed Type) Wired Remote Control 分體式冷氣機 (暗裝式) 有線控制器		1	-	0	0	1	-	0	0	1	-	0	0	1	-	0	0	1
Bathroom of Bedroom 1 睡房1的浴室	Telephone Outlet 電話插座		-	-	-	-	-	-	-	-	-	-	-	-	-	-	-	-	-	
	13 A Socket Outlet 單位插座		-	-	-	-	-	-	-	-	-	-	-	-	-	-	-	-	-	
	Electrical Water Heater Temperature Controller 電熱水爐水溫控制器		-	-	-	-	-	-	-	-	-	-	-	-	-	-	-	-	-	
	Gas Water Heater Temperature Controller 煤氣熱水爐水溫控制器		-	-	-	-	-	-	-	-	-	-	-	-	-	-	-	-	-	
		Spur Unit/Socket Outlet (For Multifunctional Dehumidifier) 多功能抽濕機接線座/插座		-	-	-	-	-	-	-	-	-	-	-	-	-	-	-	-	-
	LCD TV in Bathroom 浴室液晶電視		-	-	-	-	-	-	-	-	-	-	-	-	-	-	-	-	-	
		Spur Unit/Socket Outlet and TV/FM Outlet (For LCD TV in Bathroom and ceiling speaker) 浴室液晶電視及天花揚聲器接線座/插座, 電視/電台天線插座		-	-	-	-	-	-	-	-	-	-	-	-	-	-	-	-	-
		Spur Unit/Socket Outlet (For Electric Water Heater) 電熱水爐接線座/插座		-	-	-	-	-	-	-	-	-	-	-	-	-	-	-	-	-
		Spur Unit/Socket Outlet (For Ventilation Fan) 抽氣扇接線座/插座		-	-	-	-	-	-	-	-	-	-	-	-	-	-	-	-	-
		Spur Unit/Socket Outlet (For Mirror Defroster) 鏡面除霧器接線座/插座		-	-	-	-	-	-	-	-	-	-	-	-	-	-	-	-	-
	Switch for Split Type Air-conditioner Unit (Concealed Type) 分體式冷氣機 (暗裝式) 開關制		-	-	-	-	-	-	-	-	-	-	-	-	-	-	-	-	-	
	Split Type Air-Conditioner (Concealed Type) Wired Remote Control 分體式冷氣機 (暗裝式) 有線控制器		-	-	-	-	-	-	-	-	-	-	-	-	-	-	-	-	-	

Note: "-" represents there is no such room in that flat unit ("-" 代表此單位沒有該房間)

Fittings, finishes and appliances

裝置、裝修物料及設備

Mechanical and Electrical Provision Schedule of Tower 20

第20座機電裝置數量說明

Floor 樓			67/F-73/F,75/F Zone 1 第1區, 67樓-73樓, 75樓				76F-83F, 85F Zone 1 第1區, 76樓-83樓, 85樓				86F Zone 1 第1區, 86樓				87/F-90/F, Zone 1 第1區, 87樓-90樓				90F Zone 1 第1區, 90樓	
Unit 單位			A	B	C	D	A	B	C	D	A	B	C	D	A (Exclude 90/F) (90樓除外)	B	C	D	A	
	Indicated on Mechanical & Electrical Provision Plans 顯示於機電裝置圖	Concealed and accordingly not indicated on Mechanical & Electrical Provision Plans 隱藏及不顯示於機電裝置圖																		
Bathroom of Bedroom 2 睡房2的浴室	Telephone Outlet 電話插座		0	1	-	-	0	1	-	-	0	1	-	-	0	1	-	-	0	
	13 A Socket Outlet 單位插座		1	1	-	-	1	1	-	-	1	1	-	-	1	1	-	-	1	
	Electrical Water Heater Temperature Controller 電熱水爐水溫控制器		1	1	-	-	1	1	-	-	1	1	-	-	1	1	-	-	1	
	Gas Water Heater Temperature Controller 煤氣熱水爐水溫控制器		0	0	-	-	0	0	-	-	0	0	-	-	0	0	-	-	0	
		Spur Unit/Socket Outlet (For Multifunctional Dehumidifier) 多功能抽濕機接線座/插座		0	0	-	-	0	0	-	-	0	0	-	-	0	0	-	-	0
	LCD TV in Bathroom 浴室液晶電視		1	1	-	-	1	1	-	-	1	1	-	-	1	1	-	-	1	
		Spur Unit/Socket Outlet and TV/FM Outlet (For LCD TV in Bathroom and ceiling speaker) 浴室液晶電視及天花揚聲器接線座/插座, 電視/電台天線插座		1	1	-	-	1	1	-	-	1	1	-	-	1	1	-	-	1
		Spur Unit/Socket Outlet (For Electric Water Heater) 電熱水爐接線座/插座		1	1	-	-	1	1	-	-	1	1	-	-	1	1	-	-	1
		Spur Unit/Socket Outlet (For Electric Water Heater) (Serve for bathroom) 電熱水爐接線座/插座 (供浴室使用)		1	0	-	-	1	0	-	-	1	0	-	-	1	0	-	-	1
		Spur Unit/Socket Outlet (For Ventilation Fan) 抽氣扇接線座/插座		1	1	-	-	1	1	-	-	1	1	-	-	1	1	-	-	1
		Spur Unit/Socket Outlet (For Mirror Defroster) 鏡面除霧器接線座/插座		1	1	-	-	1	1	-	-	1	1	-	-	1	1	-	-	1
	Switch for Split Type Air-conditioner Unit (Concealed Type) 分體式冷氣機 (暗裝式) 開關制		0	1	-	-	0	1	-	-	0	1	-	-	0	1	-	-	0	
	Split Type Air-Conditioner (Concealed Type) Wired Remote Control 分體式冷氣機 (暗裝式) 有線控制器		0	1	-	-	0	1	-	-	0	1	-	-	0	1	-	-	0	

Note: "-" represents there is no such room in that flat unit ("-" 代表此單位沒有該房間)

Fittings, finishes and appliances

裝置、裝修物料及設備

Mechanical and Electrical Provision Schedule of Tower 20

第20座機電裝置數量說明

Floor 樓			67/F-73/F,75/F Zone 1 第1區, 67樓-73樓, 75樓				76F-83F, 85F Zone 1 第1區, 76樓-83樓, 85樓				86F Zone 1 第1區, 86樓				87/F-90/F, Zone 1 第1區, 87樓-90樓				90F Zone 1 第1區, 90樓	
Unit 單位			A	B	C	D	A	B	C	D	A	B	C	D	A (Exclude 90/F) (90樓除外)	B	C	D	A	
	Indicated on Mechanical & Electrical Provision Plans 顯示於機電裝置圖	Concealed and accordingly not indicated on Mechanical & Electrical Provision Plans 隱藏及不顯示於機電裝置圖																		
Bathroom of Bedroom 3 睡房3的浴室	Telephone Outlet 電話插座		-	-	1	0	-	-	1	0	-	-	1	0	-	-	1	0	-	
	13 A Socket Outlet 單位插座		-	-	1	1	-	-	1	1	-	-	1	1	-	-	1	1	-	
	Electrical Water Heater Temperature Controller 電熱水爐水溫控制器		-	-	1	1	-	-	1	1	-	-	1	1	-	-	1	1	-	
	Gas Water Heater Temperature Controller 煤氣熱水爐水溫控制器		-	-	0	0	-	-	0	0	-	-	0	0	-	-	0	0	-	
		Spur Unit/Socket Outlet (For Multifunctional Dehumidifier) 多功能抽濕機接線座/插座		-	-	0	0	-	-	0	0	-	-	0	0	-	-	0	0	-
	LCD TV in Bathroom 浴室液晶電視		-	-	1	1	-	-	1	1	-	-	1	1	-	-	1	1	-	
		Spur Unit/Socket Outlet and TV/FM Outlet (For LCD TV in Bathroom and ceiling speaker) 浴室液晶電視及天花揚聲器接線座/插座, 電視/電台天線插座		-	-	1	1	-	-	1	1	-	-	1	1	-	-	1	1	-
		Spur Unit/Socket Outlet (For Electric Water Heater) 電熱水爐接線座/插座		-	-	0	1	-	-	0	1	-	-	0	1	-	-	0	1	-
		Spur Unit/Socket Outlet (For Ventilation Fan) 抽氣扇接線座/插座		-	-	1	1	-	-	1	1	-	-	1	1	-	-	1	1	-
		Spur Unit/Socket Outlet (For Mirror Defroster) 鏡面除霧器接線座/插座		-	-	1	2	-	-	1	2	-	-	1	2	-	-	1	2	-
	Switch for Split Type Air-conditioner Unit (Concealed Type) 分體式冷氣機 (暗裝式) 開關制		-	-	1	1	-	-	1	1	-	-	1	1	-	-	1	1	-	
	Split Type Air-Conditioner (Concealed Type) Wired Remote Control 分體式冷氣機 (暗裝式) 有線控制器		-	-	1	1	-	-	1	1	-	-	1	1	-	-	1	1	-	

Note: "-" represents there is no such room in that flat unit ("-"代表此單位沒有該房間)

Fittings, finishes and appliances

裝置、裝修物料及設備

Mechanical and Electrical Provision Schedule of Tower 20

第20座機電裝置數量說明

Floor 樓			67/F-73/F,75/F Zone 1 第1區, 67樓-73樓, 75樓				76F-83F, 85F Zone 1 第1區, 76樓-83樓, 85樓				86F Zone 1 第1區, 86樓				87/F-90/F, Zone 1 第1區, 87樓-90樓				90F Zone 1 第1區, 90樓	
Unit 單位			A	B	C	D	A	B	C	D	A	B	C	D	A (Exclude 90/F) (90樓除外)	B	C	D	A	
	Indicated on Mechanical & Electrical Provision Plans 顯示於機電裝置圖	Concealed and accordingly not indicated on Mechanical & Electrical Provision Plans 隱藏及不顯示於機電裝置圖																		
Bathroom of Bedroom 4 睡房4的浴室	Telephone Outlet 電話插座		1	-	0	0	1	-	0	0	1	-	0	0	1	-	0	0	1	
	13 A Socket Outlet 單位插座		1	-	1	1	1	-	1	1	1	-	1	1	1	-	1	1	1	
	Electrical Water Heater Temperature Controller 電熱水爐水溫控制器		1	-	0	1	1	-	0	1	1	-	0	1	1	-	0	1	1	
	Gas Water Heater Temperature Controller 煤氣熱水爐水溫控制器		0	-	1	0	0	-	1	0	0	-	1	0	0	-	1	0	0	
		Spur Unit/Socket Outlet (For Multifunctional Dehumidifier) 多功能抽濕機接線座/插座		0	-	0	0	0	-	0	0	0	-	0	0	0	-	0	0	0
	LCD TV in Bathroom 浴室液晶電視		1	-	1	1	1	-	1	1	1	-	1	1	1	-	1	1	1	
		Spur Unit/Socket Outlet and TV/FM Outlet (For LCD TV in Bathroom and ceiling speaker) 浴室液晶電視及天花揚聲器接線座/插座, 電視/電台天線插座		1	-	1	1	1	-	1	1	1	-	1	1	1	-	1	1	1
		Spur Unit/Socket Outlet (For Electric Water Heater) 電熱水爐接線座/插座		1	-	0	1	1	-	0	1	1	-	0	1	1	-	0	1	1
		Spur Unit/Socket Outlet (For Ventilation Fan) 抽氣扇接線座/插座		1	-	1	1	1	-	1	1	1	-	1	1	1	-	1	1	1
		Spur Unit/Socket Outlet (For Mirror Defroster) 鏡面除霧器接線座/插座		1	-	1	1	1	-	1	1	1	-	1	1	1	-	1	1	1
	Switch for Split Type Air-conditioner Unit (Concealed Type) 分體式冷氣機 (暗裝式) 開關制		1	-	0	0	1	-	0	0	1	-	0	0	1	-	0	0	1	
	Split Type Air-Conditioner (Concealed Type) Wired Remote Control 分體式冷氣機 (暗裝式) 有線控制器		1	-	0	0	1	-	0	0	1	-	0	0	1	-	0	0	1	

Note: "-" represents there is no such room in that flat unit ("-" 代表此單位沒有該房間)

Fittings, finishes and appliances

裝置、裝修物料及設備

Mechanical and Electrical Provision Schedule of Tower 20

第20座機電裝置數量說明

Floor 樓			67/F-73/F, 75/F Zone 1 第1區, 67樓-73樓, 75樓				76F-83F, 85F Zone 1 第1區, 76樓-83樓, 85樓				86F Zone 1 第1區, 86樓				87/F-90/F, Zone 1 第1區, 87樓-90樓				90F Zone 1 第1區, 90樓	
Unit 單位			A	B	C	D	A	B	C	D	A	B	C	D	A (Exclude 90/F) (90樓除外)	B	C	D	A	
Indicated on Mechanical & Electrical Provision Plans 顯示於機電裝置圖	Concealed and accordingly not indicated on Mechanical & Electrical Provision Plans 隱藏及不顯示於機電裝置圖																			
Bathroom 浴室	Telephone Outlet 電話插座		0	0	0	0	0	0	0	0	0	0	0	0	0	0	0	0	0	
	13 A Socket Outlet 單位插座		1	1	1	1	1	1	1	1	1	1	1	1	1	1	1	1	1	
	Electrical Water Heater Temperature Controller 電熱水爐水溫控制器		1	0	1	1	1	0	1	1	1	0	1	1	1	0	1	1	1	
	Gas Water Heater Temperature Controller 煤氣熱水爐水溫控制器		0	1	0	0	0	1	0	0	0	1	0	0	0	1	0	0	0	
		Spur Unit/Socket Outlet (For Multifunctional Dehumidifier) 多功能抽濕機接線座/插座		1	1	1	1	1	1	1	1	1	1	1	1	1	1	1	1	
	LCD TV in Bathroom 浴室液晶電視		1	1	1	1	1	1	1	1	1	1	1	1	1	1	1	1	1	
		Spur Unit/Socket Outlet and TV/FM Outlet (For LCD TV in Bathroom and ceiling speaker) 浴室液晶電視及天花揚聲器接線座/插座, 電視/電台天線插座		1	1	1	1	1	1	1	1	1	1	1	1	1	1	1	1	
		Spur Unit/Socket Outlet (For Electric Water Heater) 電熱水爐接線座/插座		0	0	1	1	0	0	1	1	0	0	1	1	0	0	1	1	0
		Spur Unit/Socket Outlet (For Electric Water Heater) (Serve for Bathroom of Bedroom 3) 電熱水爐接線座/插座 (供睡房3的浴室使用)		0	0	1	0	0	0	1	0	0	0	1	0	0	0	1	0	0
		Spur Unit/Socket Outlet (For Ventilation Fan) 抽氣扇接線座/插座		0	1	1	1	0	1	1	1	0	1	1	1	0	1	1	1	0
		Switch for Split Type Air-conditioner Unit (Concealed Type) 分體式冷氣機 (暗裝式) 開關制		0	0	0	0	0	0	0	0	0	0	0	0	0	0	0	0	0
		Spur Unit/Socket Outlet (For Mirror Defroster) 鏡面除霧器接線座/插座		1	1	1	1	1	1	1	1	1	1	1	1	1	1	1	1	1
	Split Type Air-Conditioner (Concealed Type) Wired Remote Control 分體式冷氣機 (暗裝式) 有線控制器		0	0	0	0	0	0	0	0	0	0	0	0	0	0	0	0	0	

Fittings, finishes and appliances

裝置、裝修物料及設備

Mechanical and Electrical Provision Schedule of Tower 20

第20座機電裝置數量說明

Floor 樓			67/F-73/F,75/F Zone 1 第1區, 67樓-73樓, 75樓				76F-83F, 85F Zone 1 第1區, 76樓-83樓, 85樓				86F Zone 1 第1區, 86樓				87/F-90/F, Zone 1 第1區, 87樓-90樓				90F Zone 1 第1區, 90樓	
Unit 單位			A	B	C	D	A	B	C	D	A	B	C	D	A (Exclude 90/F) (90樓除外)	B	C	D	A	
	Indicated on Mechanical & Electrical Provision Plans 顯示於機電裝置圖	Concealed and accordingly not indicated on Mechanical & Electrical Provision Plans 隱藏及不顯示於機電裝置圖																		
Kitchen 廚房	Electric Door Bell 門鈴		1	1	1	1	1	1	1	1	1	1	1	1	1	1	1	1	1	
	Telephone Outlet 電話插座		1	1	1	1	1	1	1	1	1	1	1	1	0	1	1	1	0	
	Door phone handset 門口對講機		0	0	0	0	0	0	0	0	0	0	0	0	0	0	0	0	0	
	Gas Meter 煤氣錶		1	1	1	1	1	1	1	1	1	1	1	1	1	1	1	1	1	
		Spur Unit/Socket Outlet (For Oven) 焗爐接線座/插座		1	1	1	1	1	1	1	1	1	1	1	1	0	1	1	1	0
		Spur Unit/Socket Outlet (For Exhaust Fan) 抽氣扇接線座/插座		1	1	1	1	1	1	1	1	1	1	1	1	1	1	1	1	1
		Spur Unit/Socket Outlet (For Steamer) 電蒸爐接線座/插座		1	1	1	1	1	1	1	1	1	1	1	1	1	1	1	1	1
		Spur Unit/Socket Outlet (For Microwave Oven) 微波爐接線座/插座		1	1	1	1	1	1	1	1	1	1	1	1	0	1	1	1	0
		Spur Unit/Socket Outlet (For Refrigerator) 雪櫃接線座/插座		1	1	1	1	1	1	1	1	1	1	1	1	0	1	1	1	0
		Spur Unit/Socket Outlet (For Washer/Dryer) 洗衣乾衣機接線座/插座		1	1	1	1	1	1	1	1	1	1	1	1	1	1	1	1	1
		Spur Unit/Socket Outlet (For Electric Water Heater) 電熱水爐接線座/插座		0	1	0	0	0	1	0	0	0	1	0	0	0	1	0	0	0
		Spur Unit/Socket Outlet (For Gas Water Heater) (Serve for Bathroom) 煤氣熱水爐接線座/插座 (供浴室使用)		0	1	0	0	0	1	0	0	0	1	0	0	0	1	0	0	0
		Spur Unit/Socket Outlet (For Gas Water Heater) (Serve for Bathroom of Bedroom 4) 煤氣熱水爐接線座/插座 (供睡房4的浴室使用)		0	0	1	0	0	0	1	0	0	0	1	0	0	0	1	0	0
		Spur Unit/Socket Outlet (For Dishwasher) 洗碗機接線座/插座		1	0	0	0	1	0	0	0	1	0	0	0	1	0	0	0	1
		Spur Unit/Socket Outlet (For Wine Cooler) 紅酒冷藏櫃接線座/插座		1	0	0	0	1	0	0	0	1	0	0	0	0	0	0	0	0
		Spur Unit/Socket Outlet (For Electric BBQ Grill) 電燒烤爐接線座/插座		1	0	1	1	1	0	1	1	1	0	1	1	1	0	1	1	1
		Spur Unit/Socket Outlet (For Gas Hob) 煤氣煮食爐接線座/插座		2	2	2	2	2	2	2	2	2	2	2	2	2	2	2	2	2
		Spur Unit/Socket Outlet (For Exhaust Hood) 抽油煙機接線座/插座		1	1	1	1	1	1	1	1	1	1	1	1	1	1	1	1	1
	LCD TV in Kitchen 廚房液晶電視		1	1	1	1	1	1	1	1	1	1	1	1	0	1	1	1	0	
	Spur Unit/Socket Outlet and TV/FM Outlet (For LCD TV in kitchen) 廚房電視接線座/插座及電視/電台天線插座 (供廚房液晶電視使用)		1	1	1	1	1	1	1	1	1	1	1	1	0	1	1	1	0	

Fittings, finishes and appliances

裝置、裝修物料及設備

Mechanical and Electrical Provision Schedule of Tower 20

第20座機電裝置數量說明

Floor 樓			67/F-73/F, 75/F Zone 1 第1區, 67樓-73樓, 75樓				76F-83F, 85F Zone 1 第1區, 76樓-83樓, 85樓				86F Zone 1 第1區, 86樓				87/F-90/F, Zone 1 第1區, 87樓-90樓				90F Zone 1 第1區, 90樓	
Unit 單位			A	B	C	D	A	B	C	D	A	B	C	D	A (Exclude 90/F) (90樓除外)	B	C	D	A	
	Indicated on Mechanical & Electrical Provision Plans 顯示於機電裝置圖	Concealed and accordingly not indicated on Mechanical & Electrical Provision Plans 隱藏及不顯示於機電裝置圖																		
Kitchen 廚房	Drain Point and Water Point (For Washer/Dryer) 洗衣乾衣機去水位及來水位		1	1	1	1	1	1	1	1	1	1	1	1	1	1	1	1	1	
	Drain Point and Water Point (For Dishwasher) 洗碗機去水位及來水位		1	0	0	0	1	0	0	0	1	0	0	0	1	0	0	0	1	
	13 A Twin Socket Outlet 雙位插座		2	2	3	2	2	2	3	2	2	2	3	2	2	2	3	2	2	
	MCB Board 總電掣箱		0	1	0	0	0	1	0	0	0	1	0	0	0	1	0	0	0	
		Switch for Split Type Air-conditioner Unit (Concealed Type) 分體式冷氣機 (暗裝式) 開關制		1	0	1	1	1	0	1	1	1	0	1	1	1	0	1	1	1
		Switch for Split Type Air-conditioner Unit (Concealed Type) (Serve for Living/Dining Room) 分體式冷氣機 (暗裝式) 開關制 (供客/飯廳使用)		0	1	0	0	0	1	0	0	0	1	0	0	0	1	0	0	0
		Split Type Air-Conditioner (Concealed Type) Wired Remote Control 分體式冷氣機 (暗裝式) 有線控制器		1	0	1	1	1	0	1	1	1	0	1	1	1	0	1	1	1
Store 儲物室	MCB Board 總電掣箱		1	-	1	1	1	-	1	1	1	-	1	1	1	-	1	1	1	
	13 A Twin Socket Outlet 雙位插座		1	-	1	1	1	-	1	1	1	-	1	1	1	-	1	1	1	
	Switch for Split Type Air-conditioner Unit (Wall-mounted) 分體式冷氣機 (掛牆式) 開關制		1	-	1	1	1	-	1	1	1	-	1	1	1	-	1	1	1	
		Spur Unit/Socket Outlet (For Ventilation Fan) (Serve for Bathroom) 抽氣扇接線座/插座 (供浴室使用)		1	-	0	0	1	-	0	0	1	-	0	0	0	-	0	0	0
		Spur Unit/Socket Outlet (For Ventilation Fan) (Serve for Toilet inside Store) 抽氣扇接線座/插座 (供儲物室洗手間使用)		1	-	0	1	1	-	0	1	1	-	0	1	1	-	0	1	1
Toilet inside Store 儲物室洗手間		Spur Unit/Socket Outlet (For Electric Water Heater) (Serve for Kitchen and Toilet inside Store) 電熱水爐接線座/插座 (供廚房及儲物室儲物室洗手間使用)	1	-	1	1	1	-	1	1	1	-	1	1	1	-	1	1	1	
		Spur Unit/Socket Outlet (For Electric Water Heater) 電熱水爐接線座/插座	0	-	0	0	0	-	0	0	0	-	0	0	0	-	0	0	0	
		Spur Unit/Socket Outlet (For Ventilation Fan) 抽氣扇接線座/插座	0	-	1	0	0	-	1	0	0	-	1	0	0	-	1	0	0	
Flat Roof 平台		Outdoor Electrical Outlet 室外電源插座	-	-	-	-	-	-	-	-	-	-	-	-	-	-	-	-	-	

Note: "-" represents there is no such room in that flat unit ("-"代表此單位沒有該房間)

Fittings, finishes and appliances

裝置、裝修物料及設備

Mechanical and Electrical Provision Schedule of Tower 20

第20座機電裝置數量說明

Floor 樓			12/F, Zone 2 第2區, 12樓				15/F, Zone 2 第2區, 15樓			16/F-23/F, 25/F-33/F, 35/F, Zone 2 第2區, 16樓-23樓, 25樓-33樓, 35樓					36/F, Zone 2 第2區, 36樓					37/F, Zone 2 第2區, 37樓				38/F, Zone 2 第2區, 38樓			
Unit 單位			A	B	C	D	B	C	D	A	B	C	D	E	A	B	C	D	E	B	C	D	E	B	C	E	
	Indicated on Mechanical & Electrical Provision Plans 顯示於機電裝置圖	Concealed and accordingly not indicated on Mechanical & Electrical Provision Plans 隱藏及不顯示於機電裝置圖																									
Living/Dining room 客/飯廳	Telephone Outlet 電話插座		6	3	2	2	3	2	2	2	3	2	2	2	2	3	2	2	2	2	2	2	2	2	2	2	
	TV/FM Outlet 電視/電台天線插座		4	2	2	2	2	2	2	2	2	2	2	2	2	2	2	2	2	2	2	2	2	2	2		
	13 A Twin Socket Outlet 雙位插座		12	6	5	5	6	5	5	6	6	5	5	5	6	6	5	5	5	9	5	5	5	9	6	5	
	Electric Bell Push Button 門鈴按鈕		1	1	1	1	1	1	1	1	1	1	1	1	1	1	1	1	1	1	1	1	1	1	1		
	Electric Door Bell 門鈴		0	1	0	0	1	0	0	1	1	0	0	0	1	1	0	0	0	1	0	0	0	1	1	0	
	Door phone handset 門口對講機		0	0	1	1	0	1	1	0	0	1	1	1	0	0	1	1	1	0	1	1	1	0	1	1	
	Lighting Control Panel 燈光控制面板		1	1	0	0	0	0	0	0	0	0	0	0	0	0	0	0	0	1	0	0	0	0	1	0	
	Switch for Split Type Air-conditioner Unit (Wall-mounted) 分體式冷氣機 (掛牆式) 開關制		0	0	1	1	0	1	1	0	0	1	1	1	0	0	1	1	1	0	1	1	1	0	0	1	
		Switch for Split Type Air-conditioner Unit (Concealed Type) 分體式冷氣機 (暗裝式) 開關制		5	2	0	0	1	0	0	0	1	0	0	0	2	2	0	0	0	3	0	0	0	3	1	0
		Switch for Split Type Air-conditioner Unit (Concealed Type) (Serve for Bedroom 2) 分體式冷氣機 (暗裝式) 開關制 (供睡房2使用)		1	0	0	0	0	0	0	0	0	0	0	0	0	0	0	0	0	0	0	0	0	0	0	0
	Split Type Air-Conditioner (Concealed Type) Wired Remote Control 分體式冷氣機 (暗裝式) 有線控制器		5	2	0	0	2	0	0	1	2	0	0	0	2	2	0	0	0	4	0	0	0	4	2	0	
Bedroom 1 睡房 1	Telephone Outlet 電話插座		2	2	1	1	2	1	1	2	2	1	1	1	2	2	1	1	1	2	1	1	1	2	1	1	
	TV/FM Outlet 電視/電台天線插座		2	2	1	1	2	1	1	2	2	1	1	1	2	2	1	1	1	2	1	1	1	2	2	1	
	Panic Alarm Button 緊急警報掣		0	1	0	0	1	0	0	1	1	0	0	0	1	1	0	0	0	1	0	0	0	1	0	0	
	13 A Twin Socket Outlet 雙位插座		4	4	2	2	4	2	2	4	4	2	2	2	4	4	2	2	2	3	2	2	2	3	2	2	
	Switch for Split Type Air-conditioner Unit (Wall-mounted) 分體式冷氣機 (掛牆式) 開關制		0	0	1	1	0	1	1	0	0	1	1	1	0	0	1	1	1	0	1	1	1	0	1	1	
		Switch for Split Type Air-conditioner Unit (Concealed Type) 分體式冷氣機 (暗裝式) 開關制		1	1	0	0	1	0	0	1	1	0	0	0	1	1	0	0	0	1	0	0	0	1	0	0
	Split Type Air-Conditioner (Concealed Type) Wired Remote Control 分體式冷氣機 (暗裝式) 有線控制器		1	1	0	0	1	0	0	1	1	0	0	0	1	1	0	0	0	2	0	0	0	2	0	0	
Bedroom 2 睡房 2	Telephone Outlet 電話插座		3	1	1	1	1	1	1	1	1	1	1	1	1	1	1	1	1	1	1	1	1	1	1	1	
	TV/FM Outlet 電視/電台天線插座		2	1	1	1	1	1	1	1	1	1	1	1	1	1	1	1	1	2	1	1	1	2	2	1	
	Panic Alarm Button 緊急警報掣		1	0	1	1	0	1	1	0	0	1	1	1	0	0	1	1	1	0	1	1	1	0	0	1	
	13 A Twin Socket Outlet 雙位插座		5	2	3	3	2	3	3	2	2	3	3	3	2	2	3	3	3	2	3	3	3	2	2	3	
	Switch for Split Type Air-conditioner Unit (Wall-mounted) 分體式冷氣機 (掛牆式) 開關制		0	1	1	1	1	1	1	1	1	1	1	1	1	1	1	1	1	1	1	1	1	1	1	1	

Fittings, finishes and appliances

裝置、裝修物料及設備

Mechanical and Electrical Provision Schedule of Tower 20

第20座機電裝置數量說明

Floor 樓			12/F, Zone 2 第2區, 12樓				15/F, Zone 2 第2區, 15樓			16/F-23/F, 25/F-33/F, 35/F, Zone 2 第2區, 16樓-23樓, 25樓-33樓, 35樓					36/F, Zone 2 第2區, 36樓					37/F, Zone 2 第2區, 37樓				38/F, Zone 2 第2區, 38樓			
Unit 單位			A	B	C	D	B	C	D	A	B	C	D	E	A	B	C	D	E	B	C	D	E	B	C	E	
	Indicated on Mechanical & Electrical Provision Plans 顯示於機電裝置圖	Concealed and accordingly not indicated on Mechanical & Electrical Provision Plans 隱藏及不顯示於機電裝置圖																									
Bedroom 2 睡房 2		Switch for Split Type Air-conditioner Unit (Concealed Type) 分體式冷氣機 (暗裝式) 開關制	1	0	0	0	0	0	0	0	0	0	0	0	0	0	0	0	0	0	0	0	0	0	0	0	
		Split Type Air-Conditioner (Concealed Type) Wired Remote Control 分體式冷氣機 (暗裝式) 有線控制器	3	0	0	0	0	0	0	0	0	0	0	0	0	0	0	0	0	0	0	0	0	0	0	0	
Bedroom 3 睡房 3		Telephone Outlet 電話插座	1	1	-	-	1	-	-	1	1	-	-	-	1	1	-	-	-	1	-	-	-	1	2	-	
		TV/FM Outlet 電視/電台天線插座	1	1	-	-	1	-	-	1	1	-	-	-	1	1	-	-	-	1	-	-	-	1	2	-	
		Panic Alarm Button 緊急警報掣	0	0	-	-	0	-	-	0	0	-	-	-	0	0	-	-	-	0	-	-	-	0	1	-	
		13 A Twin Socket Outlet 雙位插座	2	2	-	-	2	-	-	2	2	-	-	-	2	2	-	-	-	2	-	-	-	2	4	-	
		Switch for Split Type Air-conditioner Unit (Wall-mounted) 分體式冷氣機 (掛牆式) 開關制	0	1	-	-	0	-	-	1	0	-	-	-	1	1	-	-	-	1	-	-	-	1	0	-	
		Switch for Split Type Air-conditioner Unit (Concealed Type) 分體式冷氣機 (暗裝式) 開關制	1	0	-	-	1	-	-	0	1	-	-	-	0	0	-	-	-	0	-	-	-	0	1	-	
		Switch for Split Type Air-conditioner Unit (Concealed Type) (Serve for Living/Dining Room) 分體式冷氣機 (暗裝式) 開關制 (供客/飯廳使用)	0	0	-	-	1	-	-	0	1	-	-	-	0	0	-	-	-	0	-	-	-	0	0	-	
Bedroom 4 睡房 4		Split Type Air-Conditioner (Concealed Type) Wired Remote Control 分體式冷氣機 (暗裝式) 有線控制器	1	0	-	-	1	-	-	0	1	-	-	-	0	0	-	-	-	0	-	-	-	0	1	-	
		Telephone Outlet 電話插座	2	1	-	-	1	-	-	-	1	-	-	-	-	1	-	-	-	1	-	-	-	1	-	-	
		TV/FM Outlet 電視/電台天線插座	2	1	-	-	1	-	-	-	1	-	-	-	-	1	-	-	-	1	-	-	-	1	-	-	
		Panic Alarm Button 緊急警報掣	0	0	-	-	0	-	-	-	0	-	-	-	-	0	-	-	-	0	-	-	-	0	-	-	
		13 A Twin Socket Outlet 雙位插座	4	2	-	-	2	-	-	-	2	-	-	-	-	2	-	-	-	3	-	-	-	3	-	-	
		Lighting Control Panel 燈光控制面板	0	1	-	-	0	-	-	-	0	-	-	-	-	0	-	-	-	0	-	-	-	0	-	-	
		Switch for Split Type Air-conditioner Unit (Wall-mounted) 分體式冷氣機 (掛牆式) 開關制	0	1	-	-	1	-	-	-	1	-	-	-	-	1	-	-	-	1	-	-	-	1	-	-	
		Switch for Split Type Air-conditioner Unit (Concealed Type) 分體式冷氣機 (暗裝式) 開關制	1	0	-	-	0	-	-	-	0	-	-	-	-	0	-	-	-	0	-	-	-	0	-	-	

Note: "-" represents there is no such room in that flat unit ("-" 代表此單位沒有該房間)

Fittings, finishes and appliances

裝置、裝修物料及設備

Mechanical and Electrical Provision Schedule of Tower 20

第20座機電裝置數量說明

Floor 樓			12/F, Zone 2 第2區, 12樓				15/F, Zone 2 第2區, 15樓			16/F-23/F, 25/F-33/F, 35/F, Zone 2 第2區, 16樓-23樓, 25樓-33樓, 35樓					36/F, Zone 2 第2區, 36樓					37/F, Zone 2 第2區, 37樓				38/F, Zone 2 第2區, 38樓			
Unit 單位			A	B	C	D	B	C	D	A	B	C	D	E	A	B	C	D	E	B	C	D	E	B	C	E	
	Indicated on Mechanical & Electrical Provision Plans 顯示於機電裝置圖	Concealed and accordingly not indicated on Mechanical & Electrical Provision Plans 隱藏及不顯示於機電裝置圖																									
Bathroom of Bedroom 1 睡房1的浴室	Telephone Outlet 電話插座		1	1	-	-	1	-	-	1	1	-	-	-	1	1	-	-	-	1	-	-	-	1	-	-	
	13 A Socket Outlet 單位插座		1	1	-	-	1	-	-	1	1	-	-	-	1	1	-	-	-	1	-	-	-	1	-	-	
	Electrical Water Heater Temperature Control 電熱水爐水溫控制器		1	1	-	-	1	-	-	1	1	-	-	-	1	1	-	-	-	1	-	-	-	1	-	-	
	Gas Water Heater Temperature Control 煤氣熱水爐水溫控制器		0	0	-	-	0	-	-	0	0	-	-	-	0	0	-	-	-	0	-	-	-	0	-	-	
	LCD TV in Bathroom 浴室液晶電視		1	1	-	-	1	-	-	1	1	-	-	-	1	1	-	-	-	1	-	-	-	1	-	-	
		Spur Unit/Socket Outlet and TV/FM Outlet (For LCD TV in Bathroom and ceiling speaker) 浴室液晶電視及天花揚聲器接線座/插座, 電視/電台天線插座		1	1	-	-	1	-	-	1	1	-	-	-	1	1	-	-	-	1	-	-	-	1	-	-
		Spur Unit/Socket Outlet (For Multifunctional Dehumidifier) 多功能抽濕機接線座/插座		0	0	-	-	0	-	-	0	0	-	-	-	0	0	-	-	-	0	-	-	-	0	-	-
		Spur Unit/Socket Outlet (For Electric Water Heater) 電熱水爐接線座/插座		1	1	-	-	1	-	-	1	1	-	-	-	1	1	-	-	-	1	-	-	-	1	-	-
		Spur Unit/Socket Outlet (For Ventilation Fan) 抽氣扇接線座/插座		1	1	-	-	1	-	-	1	1	-	-	-	1	1	-	-	-	1	-	-	-	1	-	-
		Spur Unit/Socket Outlet (For Mirror Defroster) 鏡面除霧器接線座/插座		1	1	-	-	1	-	-	1	1	-	-	-	1	1	-	-	-	1	-	-	-	1	-	-
	Switch for Split Type Air-conditioner Unit (Concealed Type) 分體式冷氣機 (暗裝式) 開關制		0	0	-	-	0	-	-	0	0	-	-	-	0	0	-	-	-	1	-	-	-	1	-	-	
	Split Type Air-Conditioner (Concealed Type) Wired Remote Control 分體式冷氣機 (暗裝式) 有線控制器		0	0	-	-	0	-	-	0	0	-	-	-	0	0	-	-	-	0	-	-	-	0	-	-	

Note: "-" represents there is no such room in that flat unit ("-" 代表此單位沒有該房間)

Fittings, finishes and appliances

裝置、裝修物料及設備

Mechanical and Electrical Provision Schedule of Tower 20

第20座機電裝置數量說明

Floor 樓			12/F, Zone 2 第2區, 12樓				15/F, Zone 2 第2區, 15樓			16/F-23/F, 25/F-33/F, 35/F, Zone 2 第2區, 16樓-23樓, 25樓-33樓, 35樓					36/F, Zone 2 第2區, 36樓					37/F, Zone 2 第2區, 37樓				38/F, Zone 2 第2區, 38樓			
Unit 單位			A	B	C	D	B	C	D	A	B	C	D	E	A	B	C	D	E	B	C	D	E	B	C	E	
	Indicated on Mechanical & Electrical Provision Plans 顯示於機電裝置圖	Concealed and accordingly not indicated on Mechanical & Electrical Provision Plans 隱藏及不顯示於機電裝置圖																									
Bathroom of Bedroom 2 睡房2的浴室	Telephone Outlet 電話插座		1	-	1	1	-	1	1	-	-	1	1	1	-	-	1	1	1	-	1	1	1	-	-	1	
	13 A Socket Outlet 單位插座		1	-	1	1	-	1	1	-	-	1	1	1	-	-	1	1	1	-	1	1	1	-	-	1	
	Electrical Water Heater Temperature Control 電熱水爐水溫控制器		1	-	1	1	-	1	1	-	-	1	1	1	-	-	1	1	1	-	1	1	1	-	-	1	
	Gas Water Heater Temperature Control 煤氣熱水爐水溫控制器		0	-	0	0	-	0	0	-	-	0	0	0	-	-	0	0	0	-	0	0	0	-	-	0	
	LCD TV in Bathroom 浴室液晶電視		1	-	1	1	-	1	1	-	-	1	1	1	-	-	1	1	1	-	1	1	1	-	-	1	
		Spur Unit/Socket Outlet and TV/FM Outlet (For LCD TV in Bathroom and ceiling speaker) 浴室液晶電視及天花揚聲器接線座/插座, 電視/電台天線插座		1	-	1	1	-	1	1	-	-	1	1	1	-	-	1	1	1	-	1	1	1	-	-	1
		Spur Unit/Socket Outlet (For Multifunctional Dehumidifier) 多功能抽濕機接線座/插座		0	-	0	0	-	0	0	-	-	0	0	0	-	-	0	0	0	-	0	0	0	-	-	0
		Spur Unit/Socket Outlet (For Electric Water Heater) 電熱水爐接線座/插座		1	-	1	1	-	1	1	-	-	1	1	1	-	-	1	1	1	-	1	1	1	-	-	1
		Spur Unit/Socket Outlet (For Ventilation Fan) 抽氣扇接線座/插座		1	-	1	1	-	1	1	-	-	1	1	0	-	-	1	1	0	-	1	1	0	-	-	0
		Spur Unit/Socket Outlet (For Ventilation Fan) (Installed in pipe duct) 抽氣扇接線座/插座 (在管道槽)		0	-	0	0	-	0	0	-	-	0	0	1	-	-	0	0	1	-	0	0	1	-	-	1
		Spur Unit/Socket Outlet (For Mirror Defroster) 鏡面除霧器接線座/插座		1	-	1	1	-	1	1	-	-	1	1	1	-	-	1	1	1	-	1	1	1	-	-	1
		Switch for Split Type Air-conditioner Unit (Concealed Type) 分體式冷氣機 (暗裝式) 開關制		1	-	0	0	-	0	0	-	-	0	0	0	-	-	0	0	0	-	0	0	0	-	-	0
	Split Type Air-Conditioner (Concealed Type) Wired Remote Control 分體式冷氣機 (暗裝式) 有線控制器		0	-	0	0	-	0	0	-	-	0	0	0	-	-	0	0	0	-	0	0	0	-	-	0	

Note: "-" represents there is no such room in that flat unit ("-" 代表此單位沒有該房間)

Fittings, finishes and appliances

裝置、裝修物料及設備

Mechanical and Electrical Provision Schedule of Tower 20

第20座機電裝置數量說明

Floor 樓			12/F, Zone 2 第2區, 12樓				15/F, Zone 2 第2區, 15樓			16/F-23/F, 25/F-33/F, 35/F, Zone 2 第2區, 16樓-23樓, 25樓-33樓, 35樓					36/F, Zone 2 第2區, 36樓					37/F, Zone 2 第2區, 37樓				38/F, Zone 2 第2區, 38樓			
Unit 單位			A	B	C	D	B	C	D	A	B	C	D	E	A	B	C	D	E	B	C	D	E	B	C	E	
	Indicated on Mechanical & Electrical Provision Plans 顯示於機電裝置圖	Concealed and accordingly not indicated on Mechanical & Electrical Provision Plans 隱藏及不顯示於機電裝置圖																									
Bathroom of Bedroom 3 睡房3的浴室	Telephone Outlet 電話插座		-	-	-	-	-	-	-	-	-	-	-	-	-	-	-	-	-	-	-	-	-	-	-	-	
	13 A Socket Outlet 單位插座		-	-	-	-	-	-	-	-	-	-	-	-	-	-	-	-	-	-	-	-	-	-	-	-	
	Electrical Water Heater Temperature Control 電熱水爐水溫控制器		-	-	-	-	-	-	-	-	-	-	-	-	-	-	-	-	-	-	-	-	-	-	-	-	
	Gas Water Heater Temperature Control 煤氣熱水爐水溫控制器		-	-	-	-	-	-	-	-	-	-	-	-	-	-	-	-	-	-	-	-	-	-	-	-	
	LCD TV in Bathroom 浴室液晶電視		-	-	-	-	-	-	-	-	-	-	-	-	-	-	-	-	-	-	-	-	-	-	-	-	
		Spur Unit/Socket Outlet and TV/FM Outlet (For LCD TV in Bathroom and ceiling speaker) 浴室液晶電視及天花揚聲器接線座/插座, 電視/電台天線插座		-	-	-	-	-	-	-	-	-	-	-	-	-	-	-	-	-	-	-	-	-	-	-	-
		Spur Unit/Socket Outlet (For Multifunctional Dehumidifier) 多功能抽濕機接線座/插座		-	-	-	-	-	-	-	-	-	-	-	-	-	-	-	-	-	-	-	-	-	-	-	-
		Spur Unit/Socket Outlet (For Electric Water Heater) 電熱水爐接線座/插座		-	-	-	-	-	-	-	-	-	-	-	-	-	-	-	-	-	-	-	-	-	-	-	-
		Spur Unit/Socket Outlet (For Ventilation Fan) 抽氣扇接線座/插座		-	-	-	-	-	-	-	-	-	-	-	-	-	-	-	-	-	-	-	-	-	-	-	-
		Spur Unit/Socket Outlet (For Mirror Defroster) 鏡面除霧器接線座/插座		-	-	-	-	-	-	-	-	-	-	-	-	-	-	-	-	-	-	-	-	-	-	-	-
	Switch for Split Type Air-conditioner Unit (Concealed Type) 分體式冷氣機 (暗裝式) 開關制		-	-	-	-	-	-	-	-	-	-	-	-	-	-	-	-	-	-	-	-	-	-	-	-	
	Split Type Air-Conditioner (Concealed Type) Wired Remote Control 分體式冷氣機 (暗裝式) 有線控制器		-	-	-	-	-	-	-	-	-	-	-	-	-	-	-	-	-	-	-	-	-	-	-	-	

Note: "-" represents there is no such room in that flat unit ("-" 代表此單位沒有該房間)

Fittings, finishes and appliances

裝置、裝修物料及設備

Mechanical and Electrical Provision Schedule of Tower 20

第20座機電裝置數量說明

Floor 樓			12/F, Zone 2 第2區, 12樓				15/F, Zone 2 第2區, 15樓			16/F-23/F, 25/F-33/F, 35/F, Zone 2 第2區, 16樓-23樓, 25樓-33樓, 35樓					36/F, Zone 2 第2區, 36樓					37/F, Zone 2 第2區, 37樓				38/F, Zone 2 第2區, 38樓			
Unit 單位			A	B	C	D	B	C	D	A	B	C	D	E	A	B	C	D	E	B	C	D	E	B	C	E	
	Indicated on Mechanical & Electrical Provision Plans 顯示於機電裝置圖	Concealed and accordingly not indicated on Mechanical & Electrical Provision Plans 隱藏及不顯示於機電裝置圖																									
Bathroom of Bedroom 4 睡房4的浴室	Telephone Outlet 電話插座		1	-	-	-	-	-	-	-	-	-	-	-	-	-	-	-	-	0	-	-	-	0	-	-	
	13 A Socket Outlet 單位插座		1	-	-	-	-	-	-	-	-	-	-	-	-	-	-	-	-	1	-	-	-	1	-	-	
	Electrical Water Heater Temperature Control 電熱水爐水溫控制器		1	-	-	-	-	-	-	-	-	-	-	-	-	-	-	-	-	1	-	-	-	1	-	-	
	Gas Water Heater Temperature Control 煤氣熱水爐水溫控制器		0	-	-	-	-	-	-	-	-	-	-	-	-	-	-	-	-	0	-	-	-	0	-	-	
	LCD TV in Bathroom 浴室液晶電視		1	-	-	-	-	-	-	-	-	-	-	-	-	-	-	-	-	1	-	-	-	1	-	-	
		Spur Unit/Socket Outlet and TV/FM Outlet (For LCD TV in Bathroom and ceiling speaker) 浴室液晶電視及天花揚聲器接線座/插座, 電視/電台天線插座		1	-	-	-	-	-	-	-	-	-	-	-	-	-	-	-	1	-	-	-	1	-	-	
		Spur Unit/Socket Outlet (For Multifunctional Dehumidifier) 多功能抽濕機接線座/插座		0	-	-	-	-	-	-	-	-	-	-	-	-	-	-	-	0	-	-	-	0	-	-	
		Spur Unit/Socket Outlet (For Electric Water Heater) 電熱水爐接線座/插座		1	-	-	-	-	-	-	-	-	-	-	-	-	-	-	-	1	-	-	-	1	-	-	
		Spur Unit/Socket Outlet (For Ventilation Fan) 抽氣扇接線座/插座		1	-	-	-	-	-	-	-	-	-	-	-	-	-	-	-	1	-	-	-	1	-	-	
		Spur Unit/Socket Outlet (For Mirror Defroster) 鏡面除霧器接線座/插座		1	-	-	-	-	-	-	-	-	-	-	-	-	-	-	-	1	-	-	-	1	-	-	
	Switch for Split Type Air-conditioner Unit (Concealed Type) 分體式冷氣機 (暗裝式) 開關制		0	-	-	-	-	-	-	-	-	-	-	-	-	-	-	-	0	-	-	-	0	-	-		
	Split Type Air-Conditioner (Concealed Type) Wired Remote Control 分體式冷氣機 (暗裝式) 有線控制器		0	-	-	-	-	-	-	-	-	-	-	-	-	-	-	-	0	-	-	-	0	-	-		

Fittings, finishes and appliances

裝置、裝修物料及設備

Mechanical and Electrical Provision Schedule of Tower 20

第20座機電裝置數量說明

Floor 樓			12/F, Zone 2 第2區, 12樓				15/F, Zone 2 第2區, 15樓			16/F-23/F, 25/F-33/F, 35/F, Zone 2 第2區, 16樓-23樓, 25樓-33樓, 35樓					36/F, Zone 2 第2區, 36樓					37/F, Zone 2 第2區, 37樓				38/F, Zone 2 第2區, 38樓			
Unit 單位			A	B	C	D	B	C	D	A	B	C	D	E	A	B	C	D	E	B	C	D	E	B	C	E	
	Indicated on Mechanical & Electrical Provision Plans 顯示於機電裝置圖	Concealed and accordingly not indicated on Mechanical & Electrical Provision Plans 隱藏及不顯示於機電裝置圖																									
Bathroom 浴室	Telephone Outlet 電話插座		0	0	0	0	0	0	0	0	0	0	0	0	0	0	0	0	0	0	0	0	0	0	0	0	
	13 A Socket Outlet 單位插座		1	1	1	1	1	1	1	1	1	1	1	1	1	1	1	1	1	1	1	1	1	1	1	1	
	Electrical Water Heater Temperature Control 電熱水爐水溫控制器		1	0	0	0	0	0	0	1	0	0	0	0	1	0	0	0	0	0	0	0	0	0	0	0	
	Gas Water Heater Temperature Control 煤氣熱水爐水溫控制器		0	1	1	1	1	1	1	0	1	1	1	1	0	1	1	1	1	1	1	1	1	1	1	1	
		Spur Unit/Socket Outlet and TV/FM Outlet (For LCD TV in Bathroom and ceiling speaker) 浴室液晶電視及天花揚聲器接線座/插座, 電視/電台天線插座		1	1	1	1	1	1	1	1	1	1	1	1	1	1	1	1	1	1	1	1	1	1	1	
		LCD TV in Bathroom 浴室液晶電視		1	1	1	1	1	1	1	1	1	1	1	1	1	1	1	1	1	1	1	1	1	1	1	
		Spur Unit/Socket Outlet (For Multifunctional Dehumidifier) 多功能抽濕機接線座/插座		1	1	1	1	1	1	1	1	1	1	1	1	1	1	1	1	1	1	1	1	1	1	1	
		Spur Unit/Socket Outlet (For Electric Water Heater) 電熱水爐接線座/插座		1	0	0	0	0	0	0	1	0	0	0	0	1	0	0	0	0	0	0	0	0	0	0	
		Spur Unit/Socket Outlet (For Ventilation Fan) 抽氣扇接線座/插座		1	1	0	0	1	0	0	1	1	0	0	0	1	1	0	0	0	1	0	0	0	1	1	0
		Spur Unit/Socket Outlet (For Ventilation Fan) (Installed in pipe duct) 抽氣扇接線座/插座 (在管道槽)		0	0	0	0	0	0	0	0	0	0	1	0	0	0	0	1	0	0	0	1	0	0	1	
	Spur Unit/Socket Outlet (For Mirror Defroster) 鏡面除霧器接線座/插座		1	1	1	1	1	1	1	1	1	1	1	1	1	1	1	1	1	1	1	1	1	1	1		

Fittings, finishes and appliances

裝置、裝修物料及設備

Mechanical and Electrical Provision Schedule of Tower 20

第20座機電裝置數量說明

Floor 樓			12/F, Zone 2 第2區, 12樓				15/F, Zone 2 第2區, 15樓			16/F-23/F, 25/F-33/F, 35/F, Zone 2 第2區, 16樓-23樓, 25樓-33樓, 35樓					36/F, Zone 2 第2區, 36樓					37/F, Zone 2 第2區, 37樓				38/F, Zone 2 第2區, 38樓			
Unit 單位			A	B	C	D	B	C	D	A	B	C	D	E	A	B	C	D	E	B	C	D	E	B	C	E	
	Indicated on Mechanical & Electrical Provision Plans 顯示於機電裝置圖	Concealed and accordingly not indicated on Mechanical & Electrical Provision Plans 隱藏及不顯示於機電裝置圖																									
Bathroom (For Upper Floor) 浴室 (單位上層)	Telephone Outlet 電話插座		0	-	-	-	-	-	-	-	-	-	-	-	-	-	-	-	-	-	-	-	-	-	-	-	-
	13 A Socket Outlet 單位插座		1	-	-	-	-	-	-	-	-	-	-	-	-	-	-	-	-	-	-	-	-	-	-	-	-
	Electrical Water Heater Temperature Control 電熱水爐水溫控制器		1	-	-	-	-	-	-	-	-	-	-	-	-	-	-	-	-	-	-	-	-	-	-	-	-
	Gas Water Heater Temperature Control 煤氣熱水爐水溫控制器		0	-	-	-	-	-	-	-	-	-	-	-	-	-	-	-	-	-	-	-	-	-	-	-	-
		Spur Unit/Socket Outlet and TV/FM Outlet (For LCD TV in Bathroom and ceiling speaker) 浴室液晶體電視及天花揚聲器接線座/插座, 電視/電台天線插座	1	-	-	-	-	-	-	-	-	-	-	-	-	-	-	-	-	-	-	-	-	-	-	-	-
	LCD TV in Bathroom 浴室液晶體電視		1	-	-	-	-	-	-	-	-	-	-	-	-	-	-	-	-	-	-	-	-	-	-	-	-
		Spur Unit/Socket Outlet (For Multifunctional Dehumidifier) 多功能抽濕機接線座/插座	1	-	-	-	-	-	-	-	-	-	-	-	-	-	-	-	-	-	-	-	-	-	-	-	-
		Spur Unit/Socket Outlet (For Electric Water Heater) 電熱水爐接線座/插座	1	-	-	-	-	-	-	-	-	-	-	-	-	-	-	-	-	-	-	-	-	-	-	-	-
		Spur Unit/Socket Outlet (For Ventilation Fan) 抽氣扇接線座/插座	1	-	-	-	-	-	-	-	-	-	-	-	-	-	-	-	-	-	-	-	-	-	-	-	-
	Spur Unit/Socket Outlet (For Mirror Defroster) 鏡面除霧器接線座/插座	1	-	-	-	-	-	-	-	-	-	-	-	-	-	-	-	-	-	-	-	-	-	-	-	-	

Note: "-" represents there is no such room in that flat unit ("-" 代表此單位沒有該房間)

Fittings, finishes and appliances

裝置、裝修物料及設備

Mechanical and Electrical Provision Schedule of Tower 20

第20座機電裝置數量說明

Floor 樓			12/F, Zone 2 第2區, 12樓				15/F, Zone 2 第2區, 15樓			16/F-23/F, 25/F-33/F, 35/F, Zone 2 第2區, 16樓-23樓, 25樓-33樓, 35樓					36/F, Zone 2 第2區, 36樓					37/F, Zone 2 第2區, 37樓				38/F, Zone 2 第2區, 38樓			
Unit 單位			A	B	C	D	B	C	D	A	B	C	D	E	A	B	C	D	E	B	C	D	E	B	C	E	
	Indicated on Mechanical & Electrical Provision Plans 顯示於機電裝置圖	Concealed and accordingly not indicated on Mechanical & Electrical Provision Plans 隱藏及不顯示於機電裝置圖																									
Kitchen 廚房	Electric Door Bell 門鈴		1	1	1	1	1	1	1	1	1	1	1	1	1	1	1	1	1	1	1	1	1	1	1	1	
	Telephone Outlet 電話插座		1	1	0	0	1	0	0	0	1	0	0	0	0	1	0	0	0	1	0	0	0	1	1	0	
	Door phone handset 門口對講機		1	1	0	0	1	0	0	1	1	0	0	0	1	1	0	0	0	1	0	0	0	1	0	0	
	Gas Meter 煤氣錶		1	1	1	1	1	1	1	1	1	1	1	1	1	1	1	1	1	1	1	1	1	1	1	1	
		Spur Unit/Socket Outlet and TV/FM Outlet (For LCD TV in Kitchen) 廚房電視接線座/插座及電視/電台天線插座 (供廚房液晶電視使用)		1	1	1	1	1	1	1	1	1	1	1	1	1	1	1	1	1	1	1	1	1	1	1	
	LCD TV in Kitchen 廚房液晶電視		1	1	1	1	1	1	1	1	1	1	1	1	1	1	1	1	1	1	1	1	1	1	1	1	
		Spur Unit/Socket Outlet (For Oven) 焗爐接線座/插座		1	1	0	0	1	0	0	1	1	0	0	0	1	1	0	0	0	1	0	0	0	1	1	0
		Spur Unit/Socket Outlet (For Exhaust Fan) 抽氣扇接線座/插座		1	1	1	1	1	1	1	1	1	1	1	1	1	1	1	1	1	1	1	1	1	1	1	1
		Spur Unit/Socket Outlet (For Exhaust Fan) (Serve for Bathroom) 抽氣扇接線座/插座 (供浴室使用)		0	0	1	1	0	1	1	0	0	1	1	0	0	0	1	1	0	0	1	1	0	0	0	0
		Spur Unit-Socket Outlet (For Steamer) 電蒸爐接線座/插座		1	1	0	0	1	0	0	1	1	0	0	0	1	1	0	0	0	1	0	0	0	1	1	0
		Spur Unit/Socket Outlet (For Microwave Oven) 微波爐接線座/插座		1	1	1	1	1	1	1	1	1	1	1	1	1	1	1	1	1	1	1	1	1	1	1	1
		Spur Unit/Socket Outlet (For Refrigerator) 雪櫃接線座/插座		1	1	1	1	1	1	1	1	1	1	1	1	1	1	1	1	1	1	1	1	1	1	1	1
		Spur Unit/Socket Outlet (For Washer/Dryer) 洗衣乾衣機接線座/插座		1	1	1	1	1	1	1	1	1	1	1	1	1	1	1	1	1	1	1	1	1	1	1	1
		Spur Unit/Socket Outlet (For Electric Water Heater) 電熱水爐接線座/插座		1	0	1	1	0	1	1	1	0	1	1	1	1	0	1	1	1	0	1	1	1	0	1	1
		Spur Unit/Socket Outlet (For Gas Water Heater) (Serve for Bathroom) 煤氣熱水爐接線座/插座 (供浴室使用)		0	1	1	1	1	1	1	0	1	1	1	1	0	1	1	1	1	1	1	1	1	1	1	1
		Spur Unit/Socket Outlet (For Dishwasher) 洗碗機接線座/插座		1	0	0	0	0	0	0	0	0	0	0	0	0	0	0	0	0	0	0	0	0	0	0	0
		Spur Unit/Socket Outlet (For Wine Cooler) 紅酒冷藏櫃接線座/插座		2	0	0	0	0	0	0	0	0	0	0	0	0	0	0	0	0	0	0	0	0	0	0	0
		Spur Unit/Socket Outlet (For Electric BBQ Grill) 電燒烤爐接線座/插座		1	1	0	0	1	0	0	0	1	0	0	0	0	1	0	0	0	1	0	0	0	1	1	0
		Spur Unit/Socket Outlet (For Gas Hob) 煤氣煮食爐接線座/插座		2	2	2	2	2	2	2	2	2	2	2	2	2	2	2	2	2	2	2	2	2	2	2	2
		Spur Unit/Socket Outlet (For Exhaust Hood) 抽油煙機接線座/插座		1	1	1	1	1	1	1	1	1	1	1	1	1	1	1	1	1	1	1	1	1	1	1	1
	Drain Point and Water Point (For Washer/Dryer) 洗衣乾衣機去水位及來水位		1	1	1	1	1	1	1	1	1	1	1	1	1	1	1	1	1	1	1	1	1	1	1	1	
	Drain Point and Water Point (For Dishwasher) 洗碗機去水位及來水位		1	0	0	0	0	0	0	0	0	0	0	0	0	0	0	0	0	0	0	0	0	0	0	0	
	13 A Twin Socket Outlet 雙位插座		2	3	2	1	3	2	1	2	3	2	1	1	2	3	2	1	1	3	2	1	1	3	2	1	
	MCB Board 總電掣箱		0	0	1	1	0	1	1	0	0	1	1	1	0	0	1	1	1	0	1	1	1	0	0	1	

Note: "-" represents there is no such room in that flat unit ("-" 代表此單位沒有該房間)

Fittings, finishes and appliances

裝置、裝修物料及設備

Mechanical and Electrical Provision Schedule of Tower 20

第20座機電裝置數量說明

Floor 樓			12/F, Zone 2 第2區, 12樓				15/F, Zone 2 第2區, 15樓			16/F-23/F, 25/F-33/F, 35/F, Zone 2 第2區, 16樓-23樓, 25樓-33樓, 35樓					36/F, Zone 2 第2區, 36樓					37/F, Zone 2 第2區, 37樓				38/F, Zone 2 第2區, 38樓			
Unit 單位			A	B	C	D	B	C	D	A	B	C	D	E	A	B	C	D	E	B	C	D	E	B	C	E	
	Indicated on Mechanical & Electrical Provision Plans 顯示於機電裝置圖	Concealed and accordingly not indicated on Mechanical & Electrical Provision Plans 隱藏及不顯示於機電裝置圖																									
Kitchen 廚房		Switch for Split Type Air-conditioner Unit (Concealed Type) 分體式冷氣機 (暗裝式) 開關制	1	0	0	0	0	0	0	0	0	0	0	0	0	0	0	0	0	1	0	0	0	1	0	0	
		Switch for Split Type Air-conditioner Unit (Concealed Type) (Serve for Living/Dining Room) 分體式冷氣機 (暗裝式) 開關制 (供客/飯廳使用)	0	0	0	0	0	0	0	0	0	0	0	0	0	0	0	0	0	0	0	0	0	0	1	0	
		Split Type Air-Conditioner (Concealed Type) Wired Remote Control 分體式冷氣機 (暗裝式) 有線控制器	1	0	0	0	0	0	0	0	0	0	0	0	0	0	0	0	0	0	0	0	0	0	0	0	
Store 儲物室	MCB Board 總電掣箱		2	1	-	-	1	-	-	1	1	-	-	-	1	1	-	-	-	1	-	-	-	1	1	-	
	MCCB Board 總電掣箱		1	0	-	-	0	-	-	0	0	-	-	-	0	0	-	-	-	0	-	-	-	0	0	-	
	Electric Door Bell 門鈴		1	0	-	-	0	-	-	0	0	-	-	-	0	0	-	-	-	0	-	-	-	0	0	-	
	13 A Twin Socket Outlet 雙位插座		1	1	-	-	1	-	-	1	1	-	-	-	1	1	-	-	-	1	-	-	-	1	1	-	
	Switch for Split Type Air-conditioner Unit (Wall-mounted) 分體式冷氣機 (掛牆式) 開關制		1	1	-	-	1	-	-	1	1	-	-	-	1	1	-	-	-	1	-	-	-	1	1	-	
		Switch for Split Type Air-conditioner Unit (Concealed Type) (Serve for Living/Dining Room) 分體式冷氣機 (暗裝式) 開關制 (供客/飯廳使用)	0	0	-	-	0	-	-	1	0	-	-	-	0	0	-	-	-	0	-	-	-	0	0	-	
Store (For Upper Floor) 儲物室 (單位上層)	13 A Twin Socket Outlet 雙位插座		1	-	-	-	-	-	-	-	-	-	-	-	-	-	-	-	-	-	-	-	-	-	-		
Toilet inside Store 儲物室洗手間		Spur Unit/Socket Outlet (For Electric Water Heater) (Serve for Kitchen and Toilet inside Store) 電熱水爐接線座/插座 (供廚房及儲物室儲物室洗手間使用)	0	1	-	-	1	-	-	0	1	-	-	-	0	1	-	-	-	1	-	-	-	1	0	-	
		Spur Unit/Socket Outlet (For Electric Water Heater) 電熱水爐接線座/插座	1	0	-	-	0	-	-	1	0	-	-	-	1	0	-	-	-	0	-	-	-	0	1	-	
		Spur Unit/Socket Outlet (For Ventilation Fan) 抽氣扇接線座/插座	1	1	-	-	1	-	-	1	1	-	-	-	1	1	-	-	-	1	-	-	-	1	1	-	
Flat Roof 平台		Outdoor Electrical Outlet 室外電源插座	6	4	0	-	-	-	-	-	-	-	-	-	-	-	-	-	-	2	-	-	-	-	1	-	
	MCB Board 總電掣箱		1	0	0	-	-	-	-	-	-	-	-	-	-	-	-	-	-	0	-	-	-	-	0	-	

Note: "-" represents there is no such room in that flat unit ("-" 代表此單位沒有該房間)

Fittings, finishes and appliances

裝置、裝修物料及設備

Mechanical and Electrical Provision Schedule of Tower 21

第21座機電裝置數量說明

Floor 樓			67/F-73/F,75/F-81/F, Zone 1 第1區, 67樓-73樓, 75-81樓				82/F, Zone 1 第1區, 82樓				83/F,85/F-86/F, Zone 1 第1區, 83樓, 85樓-86樓				87/F-90/F, Zone 1 第1區, 87樓-90樓					90/F, Zone 1 第1區, 90樓		91/F, Zone 1 第1區, 91樓			
Unit 單位			A	B	C	D	A	B	C	D	A	B	C	D	A	B	C	D	E	A	A	B	C	E	
Indicated on Mechanical & Electrical Provsion Plans 顯示於機電裝置圖		Concealed and accordingly not indicated on Mechanical & Electrical Provision Plans 隱藏及不顯示於機電裝置圖																							
Living/Dining Room 客/飯廳	Telephone Outlet 電話插座		2	2	2	3	3	2	2	3	3	2	2	3	3	2	2	3	3	2	2	2	2	3	
	TV/FM Outlet 電視/電台天線插座		2	2	2	2	3	2	2	2	3	2	2	2	3	2	2	2	2	1	3	1	1	2	
	13 A Socket Outlet 單位插座		0	0	0	0	4	0	0	0	0	0	0	0	0	0	0	0	0	0	4	0	6	0	
	13 A Twin Socket Outlet 雙位插座		6	7	7	6	9	7	7	6	9	7	7	6	9	7	7	6	7	6	3	5	6	7	
	Electric Bell Push Button 門鈴按鈕		1	1	1	1	1	1	1	1	1	1	1	1	1	1	1	1	1	1	1	1	1	1	
	Electric Door Bell 門鈴		1	1	1	1	1	1	1	1	2	1	1	1	2	1	1	1	1	0	0	1	0	1	
	Door phone handset 門口對講機		0	0	1	0	1	0	1	0	1	0	1	0	1	0	1	0	0	1	1	0	1	0	
		Spur Unit/Socket Outlet (For Exhaust Hood) 排油煙機接線座/插座		0	0	0	0	1	0	0	0	1	0	0	0	1	0	0	0	0	1	1	0	0	0
		Spur Unit/Socket Outlet (For Induction Hobs) 電磁爐接線座/插座		0	0	0	0	1	0	0	0	1	0	0	0	1	0	0	0	0	1	1	0	0	0
		Spur Unit/Socket Outlet (For Coffee Maker) 咖啡機接線座/插座		0	0	0	0	0	0	0	0	0	0	0	0	0	0	0	0	0	1	1	0	0	0
		Spur Unit/Socket Outlet (For Dishwasher) 洗碗機接線座/插座		0	0	0	0	1	0	0	0	1	0	0	0	1	0	0	0	0	1	1	0	0	0
		Spur Unit/Socket Outlet (For Exhaust Fan) 抽氣扇接線座/插座		0	0	0	0	0	0	0	0	1	0	0	0	1	0	0	0	0	1	1	0	0	0
		Spur Unit/Socket Outlet (For Gas Hob) 煤氣煮食爐接線座/插座		0	0	0	0	0	0	0	0	0	0	0	0	0	0	0	0	0	0	0	0	0	0
		Spur Unit/Socket Outlet (For Microwave Oven) 微波爐接線座/插座		0	0	0	0	1	0	0	0	1	0	0	0	1	0	0	0	0	1	1	0	0	0
		Spur Unit/Socket Outlet (For Steamer) 電蒸爐接線座/插座		0	0	0	0	1	0	0	0	1	0	0	0	1	0	0	0	0	1	1	0	0	0
		Spur Unit/Socket Outlet (For Oven) 焗爐接線座/插座		0	0	0	0	1	0	0	0	0	0	0	0	0	0	0	0	0	0	1	0	0	0
		Spur Unit/Socket Outlet (For Refrigerator) 雪櫃接線座/插座		0	0	0	0	2	0	0	0	2	0	0	0	2	0	0	0	0	2	2	0	1	0
		Spur Unit/Socket Outlet (For Washer/Dryer) 洗衣乾衣機接線座/插座		0	0	0	0	1	0	0	0	1	0	0	0	1	0	0	0	0	1	0	0	0	0
		Spur Unit/Socket Outlet (For Wine Cooler) 紅酒冷藏櫃接線座/插座		0	0	0	0	1	0	0	0	2	0	0	0	2	0	0	0	0	2	2	0	2	0
		Spur Unit/Socket Outlet (For Electric BBQ Grill) 電燒烤爐接線座/插座		0	0	0	0	1	0	0	0	1	0	0	0	1	0	0	0	0	1	1	0	0	0
	LCD TV in Living/Dining Room 客/飯廳液晶電視		0	0	0	0	1	0	0	0	0	0	0	0	0	0	0	0	0	1	0	0	0	0	
	Spur Unit/Socket Outlet and TV/FM Outlet (For LCD TV in Living/ Dining Room) 客/飯廳電視接線座/插座及電視/電台天線插座 (供客/飯廳液晶電視使用)		0	0	0	0	1	0	0	0	0	0	0	0	0	0	0	0	0	1	0	0	0	0	
	Drain Point and Water Point (For Washer/Dryer) 洗衣乾衣機去水位及來水位		0	0	0	0	1	0	0	0	1	0	0	0	1	0	0	0	0	1	0	0	0	0	
	Drain Point and Water Point (For Dishwasher) 洗碗機去水位及來水位		0	0	0	0	1	0	0	0	1	0	0	0	1	0	0	0	0	1	1	0	0	0	
	Switch for Split Type Air-conditioner Unit (Wall-mounted) 分體式冷氣機 (掛牆式) 開關制		0	0	0	0	0	0	0	0	0	0	0	0	0	0	0	0	0	0	0	0	0	0	
	Switch for Split Type Air-conditioner Unit (Concealed Type) 分體式冷氣機 (暗裝式) 開關制		1	1	1	1	2	1	1	1	2	1	1	1	2	1	1	1	1	2	4	1	3	1	
	Split Type Air-Conditioner (Concealed Type) Wired Remote Control 分體式冷氣機 (暗裝式) 有線控制器		2	2	2	1	3	2	2	1	3	2	2	1	3	2	2	1	2	3	4	2	3	2	

Fittings, finishes and appliances

裝置、裝修物料及設備

Mechanical and Electrical Provision Schedule of Tower 21

第21座機電裝置數量說明

Floor 樓			67/F-73/F,75/F-81/F, Zone 1 第1區, 67樓-73樓, 75-81樓				82/F, Zone 1 第1區, 82樓				83/F,85/F-86/F, Zone 1 第1區, 83樓, 85樓-86樓				87/F-90/F, Zone 1 第1區, 87樓-90樓					90/F, Zone 1 第1區, 90樓		91/F, Zone 1 第1區, 91樓							
Unit 單位			A	B	C	D	A	B	C	D	A	B	C	D	A (Exclude 90/F) (90樓除外)					A	A	B	C	E					
	Indicated on Mechanical & Electrical Provsion Plans 顯示於機電裝置圖	Concealed and accordingly not indicated on Mechanical & Electrical Provision Plans 隱藏及不顯示於機電裝置圖																											
Bedroom 1 睡房 1	Telephone Outlet 電話插座		1	1	1	2	1	1	1	2	1	1	1	2	1	1	1	2	1	1	1	2	1	0	-	1	1	1	
	TV/FM Outlet 電視/電台天線插座		1	1	1	2	1	1	1	2	1	1	1	2	1	1	1	2	1	1	1	2	1	0	-	1	1	1	
	Panic Alarm Button 緊急警報掣		0	0	0	1	0	0	0	1	0	0	0	1	0	0	0	1	0	0	0	1	0	0	-	0	0	0	
	13 A Socket Outlet 單位插座		0	0	0	0	0	0	0	0	0	0	0	0	0	0	0	0	0	0	0	0	0	1	-	0	1	0	
	13 A Twin Socket Outlet 雙位插座		2	2	2	4	2	2	2	4	2	2	2	4	2	2	2	4	2	2	2	4	2	0	-	2	1	2	
	Switch for Split Type Air-conditioner Unit (Wall-mounted) 分體式冷氣機 (掛牆式) 開關制		0	1	1	0	0	1	1	0	0	1	1	0	0	1	1	0	0	1	1	0	1	0	-	0	1	1	
		Switch for Split Type Air-conditioner Unit (Concealed Type) 分體式冷氣機 (暗裝式) 開關制		1	0	0	1	1	0	0	1	1	0	0	1	1	0	0	1	1	0	0	1	0	1	-	1	0	0
		Switch for Split Type Air-conditioner Unit (Concealed Type) (Serve for Living/Dining Room) 分體式冷氣機 (暗裝式) 開關制 (供客/飯廳使用)		1	0	0	0	1	0	0	0	1	0	0	0	1	0	0	0	1	0	0	0	0	1	-	1	0	0
	Split Type Air-Conditioner (Concealed Type) Wired Remote Control 分體式冷氣機 (暗裝式) 有線控制器		1	0	0	1	1	0	0	1	1	0	0	1	1	0	0	1	1	0	0	1	0	1	-	1	0	0	
Bedroom 2 睡房 2	Telephone Outlet 電話插座		1	1	1	1	1	1	1	1	1	1	1	1	1	1	1	1	1	1	1	1	1	1	1	1	1	1	
	TV/FM Outlet 電視/電台天線插座		1	1	1	1	1	1	1	1	1	1	1	1	1	1	1	1	1	1	1	1	1	1	1	1	1	1	
	Panic Alarm Button 緊急警報掣		0	0	0	0	0	0	0	0	0	0	0	0	0	0	0	0	0	0	0	0	0	0	0	0	0	0	
	13 A Socket Outlet 單位插座		0	0	0	0	0	0	0	0	0	0	0	0	0	0	0	0	0	0	0	0	0	2	2	0	1	0	
	13 A Twin Socket Outlet 雙位插座		2	2	2	2	2	2	2	2	2	2	2	2	2	2	2	2	2	2	2	2	2	2	1	2	2	2	
	Switch for Split Type Air-conditioner Unit (Wall-mounted) 分體式冷氣機 (掛牆式) 開關制		1	1	1	1	1	1	1	1	1	1	1	1	1	1	1	1	1	1	1	1	1	1	0	1	2	1	
		Switch for Split Type Air-conditioner Unit (Concealed Type) 分體式冷氣機 (暗裝式) 開關制		0	0	0	0	0	0	0	0	0	0	0	0	0	0	0	0	0	0	0	0	0	0	1	0	0	0
	Split Type Air-Conditioner (Concealed Type) Wired Remote Control 分體式冷氣機 (暗裝式) 有線控制器		0	0	0	0	0	0	0	0	0	0	0	0	0	0	0	0	0	0	0	0	0	0	0	0	0	0	

Fittings, finishes and appliances

裝置、裝修物料及設備

Mechanical and Electrical Provision Schedule of Tower 21

第21座機電裝置數量說明

Floor 樓			67/F-73/F,75/F-81/F, Zone 1 第1區, 67樓-73樓, 75-81樓				82/F, Zone 1 第1區, 82樓				83/F,85/F-86/F, Zone 1 第1區, 83樓, 85樓-86樓				87/F-90/F, Zone 1 第1區, 87樓-90樓					90/F, Zone 1 第1區, 90樓		91/F, Zone 1 第1區, 91樓													
Unit 單位			A	B	C	D	A	B	C	D	A	B	C	D	A (Exclude 90/F) (90樓除外)					A	A	B	C	E											
	Indicated on Mechanical & Electrical Provision Plans 顯示於機電裝置圖	Concealed and accordingly not indicated on Mechanical & Electrical Provision Plans 隱藏及不顯示於機電裝置圖																																	
Bedroom 3 睡房 3	Telephone Outlet 電話插座		2	2	2	1	2	2	2	1	2	2	2	1	2	2	2	1	2	2	2	1	2	2	2	1	2	2	1	2	2	1	2	1	2
	TV/FM Outlet 電視/電台天線插座		2	2	2	1	2	2	2	1	2	2	2	1	2	2	2	1	2	2	2	1	2	2	2	1	2	1	1	2	1	2			
	Panic Alarm Button 緊急警報掣		1	1	1	0	1	1	1	0	1	1	1	0	1	1	1	0	1	1	1	0	1	1	1	0	1	0	1	1	1	1			
	13 A Socket Outlet 單位插座		0	0	0	0	0	0	0	0	0	0	0	0	0	0	0	0	0	0	0	0	0	0	0	0	1	2	0	4	0	0			
	13 A Twin Socket Outlet 雙位插座		4	5	4	2	4	5	4	2	4	5	4	2	4	5	4	2	4	5	4	2	4	5	4	2	4	5	2	5	1	4			
	Switch for Split Type Air-conditioner Unit (Wall-mounted) 分體式冷氣機 (掛牆式) 開關制		0	1	0	1	0	1	0	1	0	1	0	1	0	1	0	1	0	1	0	1	0	1	0	1	0	0	0	1	0	0			
		Switch for Split Type Air-conditioner Unit (Concealed Type) 分體式冷氣機 (暗裝式) 開關制		1	1	1	0	1	1	1	0	1	1	1	0	1	1	1	0	1	1	1	0	1	1	1	0	1	1	1	1	1	1		
	Split Type Air-Conditioner (Concealed Type) Wired Remote Control 分體式冷氣機 (暗裝式) 有線控制器		1	1	1	0	1	1	1	0	1	1	1	0	1	1	1	0	1	1	1	0	1	1	1	0	1	1	2	1	1	1			
Bedroom 4 睡房 4	Telephone Outlet 電話插座		1	1	-	-	1	1	-	-	1	1	-	-	1	1	-	-	1	1	-	-	1	1	-	-	1	1	1	3	-	-			
	TV/FM Outlet 電視/電台天線插座		1	1	-	-	1	1	-	-	1	1	-	-	1	1	-	-	1	1	-	-	1	1	-	-	1	1	1	1	-	-			
	Panic Alarm Button 緊急警報掣		0	0	-	-	0	0	-	-	0	0	-	-	0	0	-	-	0	0	-	-	0	0	-	-	0	0	0	1	-	-			
	13 A Socket Outlet 單位插座		0	0	-	-	0	0	-	-	0	0	-	-	0	0	-	-	0	0	-	-	0	0	-	-	1	3	0	4	-	-			
	13 A Twin Socket Outlet 雙位插座		2	3	-	-	2	3	-	-	2	3	-	-	2	3	-	-	2	3	-	-	2	3	-	-	3	0	3	8	-	-			
	MCB Board 總電掣箱		-	-	-	-	-	-	-	-	-	-	-	-	-	-	-	-	-	-	-	-	-	-	-	-	-	-	-	1	-	-			
	Switch for Split Type Air-conditioner Unit (Wall-mounted) 分體式冷氣機 (掛牆式) 開關制		1	1	-	-	1	1	-	-	1	1	-	-	1	1	-	-	1	1	-	-	1	1	-	-	1	0	1	1	-	-			
	Switch for Split Type Air-conditioner Unit (Concealed Type) 分體式冷氣機 (暗裝式) 開關制		0	0	-	-	0	0	-	-	0	0	-	-	0	0	-	-	0	0	-	-	0	0	-	-	0	1	0	2	-	-			
	Split Type Air-Conditioner (Concealed Type) Wired Remote Control 分體式冷氣機 (暗裝式) 有線控制器		0	0	-	-	0	0	-	-	0	0	-	-	0	0	-	-	0	0	-	-	0	0	-	-	0	0	0	2	-	-			

Note: "-" represents there is no such room in that flat unit ("-" 代表此單位沒有該房間)

Fittings, finishes and appliances

裝置、裝修物料及設備

Mechanical and Electrical Provision Schedule of Tower 21

第21座機電裝置數量說明

Floor 樓			67/F-73/F,75/F-81/F, Zone 1 第1區, 67樓-73樓, 75-81樓				82/F, Zone 1 第1區, 82樓				83/F,85/F-86/F, Zone 1 第1區, 83樓, 85樓-86樓				87/F-90/F, Zone 1 第1區, 87樓-90樓					90/F, Zone 1 第1區, 90樓		91/F, Zone 1 第1區, 91樓				
Unit 單位			A	B	C	D	A	B	C	D	A	B	C	D	A (Exclude 90/F) (90樓除外)					A	A	B	C	E		
	Indicated on Mechanical & Electrical Provsion Plans 顯示於機電裝置圖	Concealed and accordingly not indicated on Mechanical & Electrical Provision Plans 隱藏及不顯示於機電裝置圖	A	B	C	D	A	B	C	D	A	B	C	D	A	B	C	D	E	A	A	B	C	E		
Bedroom 5 睡房 5	Telephone Outlet 電話插座		-	-	-	-	-	-	-	-	-	-	-	-	-	-	-	-	-	-	-	-	-	-		
	TV/FM Outlet 電視/電台天線插座		-	-	-	-	-	-	-	-	-	-	-	-	-	-	-	-	-	-	-	-	-	-		
	Panic Alarm Button 緊急警報掣		-	-	-	-	-	-	-	-	-	-	-	-	-	-	-	-	-	-	-	-	-	-		
	13 A Socket Outlet 單位插座		-	-	-	-	-	-	-	-	-	-	-	-	-	-	-	-	-	-	-	-	-	-		
	13 A Twin Socket Outlet 雙位插座		-	-	-	-	-	-	-	-	-	-	-	-	-	-	-	-	-	-	-	-	-	-		
	MCB Board 總電掣箱		-	-	-	-	-	-	-	-	-	-	-	-	-	-	-	-	-	-	-	-	-	-		
	Switch for Split Type Air-conditioner Unit (Wall-mounted) 分體式冷氣機 (掛牆式) 開關制		-	-	-	-	-	-	-	-	-	-	-	-	-	-	-	-	-	-	-	-	-	-		
		Switch for Split Type Air-conditioner Unit (Concealed Type) 分體式冷氣機 (暗裝式) 開關制		-	-	-	-	-	-	-	-	-	-	-	-	-	-	-	-	-	-	-	-	-	-	
	Split Type Air-Conditioner (Concealed Type) Wired Remote Control 分體式冷氣機 (暗裝式) 有線控制器		-	-	-	-	-	-	-	-	-	-	-	-	-	-	-	-	-	-	-	-	-	-		
Bathroom of Bedroom 1 睡房1的浴室	Telephone Outlet 電話插座		-	-	-	1	-	-	-	1	-	-	-	1	-	-	-	1	-	-	-	-	-	-		
	13 A Socket Outlet 單位插座		-	-	-	1	-	-	-	1	-	-	-	1	-	-	-	1	-	-	-	-	-	-		
	Electrical Water Heater Temperature Control 電熱水爐水溫控制器		-	-	-	1	-	-	-	1	-	-	-	1	-	-	-	1	-	-	-	-	-	-		
	Gas Water Heater Temperature Control 煤氣熱水爐水溫控制器		-	-	-	0	-	-	-	0	-	-	-	0	-	-	-	0	-	-	-	-	-	-		
		Spur Unit/Socket Outlet (For Multifunctional Dehumidifier) 多功能抽濕機接線座/插座		-	-	-	0	-	-	-	0	-	-	-	0	-	-	-	0	-	-	-	-	-	-	
	LCD TV in Bathroom 浴室液晶電視		-	-	-	1	-	-	-	1	-	-	-	1	-	-	-	1	-	-	-	-	-	-		
		Spur Unit/Socket Outlet and TV/FM Outlet (For LCD TV in Bathroom and ceiling speaker) 浴室液晶電視及天花揚聲器接線座/插座, 電視/電台天線插座		-	-	-	1	-	-	-	1	-	-	-	1	-	-	-	1	-	-	-	-	-	-	
		Spur Unit/Socket Outlet (For Electric Water Heater) 電熱水爐接線座/插座		-	-	-	1	-	-	-	1	-	-	-	1	-	-	-	1	-	-	-	-	-	-	
		Spur Unit/Socket Outlet (For Ventilation Fan) 抽氣扇接線座/插座		-	-	-	0	-	-	-	0	-	-	-	0	-	-	-	0	-	-	-	-	-	-	
		Spur Unit/Socket Outlet (For Ventilation Fan) (Installed in A/C Room) 抽氣扇接線座/插座 (在冷氣機機房)		-	-	-	1	-	-	-	1	-	-	-	1	-	-	-	1	-	-	-	-	-	-	
		Spur Unit/Socket Outlet (For Mirror Defroster) 鏡面除霧器接線座/插座		-	-	-	1	-	-	-	1	-	-	-	1	-	-	-	1	-	-	-	-	-	-	
	Switch for Split Type Air-conditioner Unit (Concealed Type) 分體式冷氣機 (暗裝式) 開關制		-	-	-	1	-	-	-	1	-	-	-	1	-	-	-	1	-	-	-	-	-	-		
	Split Type Air-Conditioner (Concealed Type) Wired Remote Control 分體式冷氣機 (暗裝式) 有線控制器		-	-	-	1	-	-	-	1	-	-	-	1	-	-	-	1	-	-	-	-	-	-		

Note: "-" represents there is no such room in that flat unit ("-" 代表此單位沒有該房間)

Fittings, finishes and appliances

裝置、裝修物料及設備

Mechanical and Electrical Provision Schedule of Tower 21

第21座機電裝置數量說明

Floor 樓			67/F-73/F,75/F-81/F, Zone 1 第1區, 67樓-73樓, 75-81樓				82/F, Zone 1 第1區, 82樓				83/F,85/F-86/F, Zone 1 第1區, 83樓, 85樓-86樓				87/F-90/F, Zone 1 第1區, 87樓-90樓					90/F, Zone 1 第1區, 90樓	91/F, Zone 1 第1區, 91樓							
Unit 單位			A	B	C	D	A	B	C	D	A	B	C	D	A (Exclude 90/F) (90樓除外)					A	A	B	C	E				
	Indicated on Mechanical & Electrical Provsion Plans 顯示於機電裝置圖	Concealed and accordingly not indicated on Mechanical & Electrical Provision Plans 隱藏及不顯示於機電裝置圖																										
Bathroom of Bedroom 2 睡房2的浴室	Telephone Outlet 電話插座		-	-	-	-	-	-	-	-	-	-	-	-	-	-	-	-	-	-	-	-	-	-	-	-	-	
	13 A Socket Outlet 單位插座		-	-	-	-	-	-	-	-	-	-	-	-	-	-	-	-	-	-	-	-	-	-	-	-	-	
	Electrical Water Heater Temperature Control 電熱水爐水溫控制器		-	-	-	-	-	-	-	-	-	-	-	-	-	-	-	-	-	-	-	-	-	-	-	-	-	
	Gas Water Heater Temperature Control 煤氣熱水爐水溫控制器		-	-	-	-	-	-	-	-	-	-	-	-	-	-	-	-	-	-	-	-	-	-	-	-	-	
		Spur Unit/Socket Outlet (For Multifunctional Dehumidifier) 多功能抽濕機接線座/插座		-	-	-	-	-	-	-	-	-	-	-	-	-	-	-	-	-	-	-	-	-	-	-	-	-
	LCD TV in Bathroom 浴室液晶電視		-	-	-	-	-	-	-	-	-	-	-	-	-	-	-	-	-	-	-	-	-	-	-	-	-	
		Spur Unit/Socket Outlet and TV/FM Outlet (For LCD TV in Bathroom and ceiling speaker) 浴室液晶電視及天花揚聲器接線座/插座, 電視/電台天線插座		-	-	-	-	-	-	-	-	-	-	-	-	-	-	-	-	-	-	-	-	-	-	-	-	-
		Spur Unit/Socket Outlet (For Electric Water Heater) 電熱水爐接線座/插座		-	-	-	-	-	-	-	-	-	-	-	-	-	-	-	-	-	-	-	-	-	-	-	-	-
		Spur Unit/Socket Outlet (For Ventilation Fan) 抽氣扇接線座/插座		-	-	-	-	-	-	-	-	-	-	-	-	-	-	-	-	-	-	-	-	-	-	-	-	-
		Spur Unit/Socket Outlet (For Mirror Defroster) 鏡面除霧器接線座/插座		-	-	-	-	-	-	-	-	-	-	-	-	-	-	-	-	-	-	-	-	-	-	-	-	-
		Switch for Split Type Air-conditioner Unit (Concealed Type) 分體式冷氣機 (暗裝式) 開關制		-	-	-	-	-	-	-	-	-	-	-	-	-	-	-	-	-	-	-	-	-	-	-	-	-
	Split Type Air-Conditioner (Concealed Type) Wired Remote Control 分體式冷氣機 (暗裝式) 有線控制器		-	-	-	-	-	-	-	-	-	-	-	-	-	-	-	-	-	-	-	-	-	-	-	-	-	

Note: "-" represents there is no such room in that flat unit ("-" 代表此單位沒有該房間)

Fittings, finishes and appliances

裝置、裝修物料及設備

Mechanical and Electrical Provision Schedule of Tower 21

第21座機電裝置數量說明

Floor 樓			67/F-73/F,75/F-81/F, Zone 1 第1區， 67樓-73樓，75-81樓				82/F, Zone 1 第1區，82樓				83/F,85/F-86/F, Zone 1 第1區， 83樓，85樓-86樓				87/F-90/F, Zone 1 第1區，87樓-90樓					90/F, Zone 1 第1區， 90樓		91/F, Zone 1 第1區，91樓										
Unit 單位			A	B	C	D	A	B	C	D	A	B	C	D	A (Exclude 90/F) (90樓除外)					A	A	B	C	E								
	Indicated on Mechanical & Electrical Provision Plans 顯示於機電裝置圖	Concealed and accordingly not indicated on Mechanical & Electrical Provision Plans 隱藏及不顯示於機電裝置圖																														
Bathroom of Bedroom 3 睡房3的浴室	Telephone Outlet 電話插座		1	1	1	-	1	1	1	-	1	1	1	-	1	1	1	-	1	1	1	-	1	1	1	-	1	1	1	0	1	
	13 A Socket Outlet 單位插座		1	1	1	-	1	1	1	-	1	1	1	-	1	1	1	-	1	1	1	-	1	1	1	-	3	1	1	1	1	
	13 A Twin Socket Outlet 雙位插座		0	0	0	-	0	0	0	-	0	0	0	-	0	0	0	-	0	0	0	-	0	0	0	-	0	1	0	0	0	
	Electrical Water Heater Temperature Control 電熱水爐水溫控制器		1	1	1	-	1	1	1	-	1	1	1	-	1	1	1	-	1	1	1	-	1	1	1	-	1	1	1	1	1	
	Gas Water Heater Temperature Control 煤氣熱水爐水溫控制器		0	0	0	-	0	0	0	-	0	0	0	-	0	0	0	-	0	0	0	-	0	0	0	-	0	0	0	0	0	
		Spur Unit/Socket Outlet (For Multifunctional Dehumidifier) 多功能抽濕機接線座/插座		0	0	0	-	0	0	0	-	0	0	0	-	0	0	0	-	0	0	0	-	0	0	0	-	0	0	0	1	0
		LCD TV in Bathroom 浴室液晶電視		1	1	1	-	1	1	1	-	1	1	1	-	1	1	1	-	1	1	1	-	1	1	1	-	1	1	1	1	1
		Spur Unit/Socket Outlet and TV/FM Outlet (For LCD TV in Bathroom and ceiling speaker) 浴室液晶電視及天花揚聲器接線座/插座，電視/電台天線插座		1	1	1	-	1	1	1	-	1	1	1	-	1	1	1	-	1	1	1	-	1	1	1	-	1	1	1	1	1
		Spur Unit/Socket Outlet (For Electric Water Heater) 電熱水爐接線座/插座		1	1	1	-	1	1	1	-	1	1	1	-	1	1	1	-	1	1	1	-	1	1	1	-	1	1	1	1	1
		Spur Unit/Socket Outlet (For Ventilation Fan) 抽氣扇接線座/插座		1	1	0	-	1	1	0	-	1	1	0	-	1	1	0	-	1	1	0	-	1	1	0	-	1	1	1	1	1
	Spur Unit/Socket Outlet (For Mirror Defroster) 鏡面除霧器接線座/插座		2	1	1	-	1	1	1	-	1	1	1	-	1	1	1	-	2	1	1	-	1	1	1	-	2	2	1	0	1	
	Switch for Split Type Air-conditioner Unit (Concealed Type) 分體式冷氣機（暗裝式）開關制		1	1	1	-	1	1	1	-	1	1	1	-	1	1	1	-	1	1	1	-	1	1	1	-	1	1	1	0	1	
	Split Type Air-Conditioner (Concealed Type) Wired Remote Control 分體式冷氣機（暗裝式）有線控制器		1	1	1	-	1	1	1	-	1	1	1	-	1	1	1	-	1	1	1	-	1	1	1	-	1	0	1	0	1	

Note: “-” represents there is no such room in that flat unit (“-”代表此單位沒有該房間)

Fittings, finishes and appliances

裝置、裝修物料及設備

Mechanical and Electrical Provision Schedule of Tower 21

第21座機電裝置數量說明

Floor 樓			67/F-73/F,75/F-81/F, Zone 1 第1區, 67樓-73樓, 75-81樓				82/F, Zone 1 第1區, 82樓				83/F,85/F-86/F, Zone 1 第1區, 83樓, 85樓-86樓				87/F-90/F, Zone 1 第1區, 87樓-90樓					90/F, Zone 1 第1區, 90樓		91/F, Zone 1 第1區, 91樓				
Unit 單位			A	B	C	D	A	B	C	D	A	B	C	D	A (Exclude 90/F) (90樓除外)	B	C	D	E	A	A	B	C	E		
Indicated on Mechanical & Electrical Provision Plans 顯示於機電裝置圖		Concealed and accordingly not indicated on Mechanical & Electrical Provision Plans 隱藏及不顯示於機電裝置圖																								
Bathroom of Bedroom 4 睡房4的浴室	Telephone Outlet 電話插座		0	0	-	-	0	0	-	-	0	0	-	-	0	0	-	-	-	0	0	0	0	-		
	13 A Socket Outlet 單位插座		1	1	-	-	1	1	-	-	1	1	-	-	1	1	-	-	-	1	1	1	2	-		
	Electrical Water Heater Temperature Control 電熱水爐水溫控制器		1	0	-	-	1	0	-	-	1	0	-	-	1	0	-	-	-	1	1	0	2	-		
	Gas Water Heater Temperature Control 煤氣熱水爐水溫控制器		0	1	-	-	0	1	-	-	0	1	-	-	0	1	-	-	-	0	0	1	0	-		
		Spur Unit/Socket Outlet (For Multifunctional Dehumidifier) 多功能抽濕機接線座/插座		0	0	-	-	0	0	-	-	0	0	-	-	0	0	-	-	-	0	0	0	0	-	
	LCD TV in Bathroom 浴室液晶電視		1	1	-	-	1	1	-	-	1	1	-	-	1	1	-	-	-	1	1	1	1	-		
		Spur Unit/Socket Outlet and TV/FM Outlet (For LCD TV in Bathroom and ceiling speaker) 浴室液晶電視及天花揚聲器接線座/插座, 電視/電台天線插座		1	1	-	-	1	1	-	-	1	1	-	-	1	1	-	-	-	1	1	1	1	-	
		Spur Unit/Socket Outlet (For Electric Water Heater) 電熱水爐接線座/插座		1	0	-	-	1	0	-	-	1	0	-	-	1	0	-	-	-	1	1	0	2	-	
		Spur Unit/Socket Outlet (For Ventilation Fan) 抽氣扇接線座/插座		1	0	-	-	1	0	-	-	1	0	-	-	1	0	-	-	-	1	1	0	2	-	
		Spur Unit/Socket Outlet (For Mirror Defroster) 鏡面除霧器接線座/插座		1	1	-	-	1	1	-	-	1	1	-	-	1	1	-	-	-	0	1	1	0	-	
		Switch for Split Type Air-conditioner Unit (Wall-mounted) 分體式冷氣機 (掛牆式) 開關制		0	0	-	-	0	0	-	-	0	0	-	-	0	0	-	-	-	0	0	0	0	-	
		Switch for Split Type Air-conditioner Unit (Concealed Type) 分體式冷氣機 (暗裝式) 開關制		0	0	-	-	0	0	-	-	0	0	-	-	0	0	-	-	-	0	0	0	1	-	
	Split Type Air-Conditioner (Concealed Type) Wired Remote Control 分體式冷氣機 (暗裝式) 有線控制器		0	0	-	-	0	0	-	-	0	0	-	-	0	0	-	-	-	0	0	0	1	-		

Note: "-" represents there is no such room in that flat unit ("-" 代表此單位沒有該房間)

Fittings, finishes and appliances

裝置、裝修物料及設備

Mechanical and Electrical Provision Schedule of Tower 21

第21座機電裝置數量說明

Floor 樓			67/F-73/F,75/F-81/F, Zone 1 第1區, 67樓-73樓, 75-81樓				82/F, Zone 1 第1區, 82樓				83/F,85/F-86/F, Zone 1 第1區, 83樓, 85樓-86樓				87/F-90/F, Zone 1 第1區, 87樓-90樓					90/F, Zone 1 第1區, 90樓	91/F, Zone 1 第1區, 91樓						
Unit 單位			A	B	C	D	A	B	C	D	A	B	C	D	A (Exclude 90/F) (90樓除外)	B	C	D	E	A	A	B	C	E			
Indicated on Mechanical & Electrical Provsion Plans 顯示於機電裝置圖		Concealed and accordingly not indicated on Mechanical & Electrical Provision Plans 隱藏及不顯示於機電裝置圖																									
Bathroom of Bedroom 5 睡房5的浴室	Telephone Outlet 電話插座		-	-	-	-	-	-	-	-	-	-	-	-	-	-	-	-	-	-	-	-	-	-	-	-	
	13 A Socket Outlet 單位插座		-	-	-	-	-	-	-	-	-	-	-	-	-	-	-	-	-	-	-	-	-	-	-	-	
	Electrical Water Heater Temperature Control 電熱水爐水溫控制器		-	-	-	-	-	-	-	-	-	-	-	-	-	-	-	-	-	-	-	-	-	-	-	-	
	Gas Water Heater Temperature Control 煤氣熱水爐水溫控制器		-	-	-	-	-	-	-	-	-	-	-	-	-	-	-	-	-	-	-	-	-	-	-	-	
		Spur Unit/Socket Outlet (For Multifunctional Dehumidifier) 多功能抽濕機接線座/插座		-	-	-	-	-	-	-	-	-	-	-	-	-	-	-	-	-	-	-	-	-	-	-	-
	LCD TV in Bathroom 浴室液晶電視		-	-	-	-	-	-	-	-	-	-	-	-	-	-	-	-	-	-	-	-	-	-	-	-	
		Spur Unit/Socket Outlet and TV/FM Outlet (For LCD TV in Bathroom and ceiling speaker) 浴室液晶電視及天花揚聲器接線座/插座, 電視/電台天線插座		-	-	-	-	-	-	-	-	-	-	-	-	-	-	-	-	-	-	-	-	-	-	-	-
		Spur Unit/Socket Outlet (For Electric Water Heater) 電熱水爐接線座/插座		-	-	-	-	-	-	-	-	-	-	-	-	-	-	-	-	-	-	-	-	-	-	-	-
		Spur Unit/Socket Outlet (For Ventilation Fan) 抽氣扇接線座/插座		-	-	-	-	-	-	-	-	-	-	-	-	-	-	-	-	-	-	-	-	-	-	-	-
		Spur Unit/Socket Outlet (For Mirror Defroster) 鏡面除霧器接線座/插座		-	-	-	-	-	-	-	-	-	-	-	-	-	-	-	-	-	-	-	-	-	-	-	-
		Switch for Split Type Air-conditioner Unit (Concealed Type) 分體式冷氣機 (暗裝式) 開關制		-	-	-	-	-	-	-	-	-	-	-	-	-	-	-	-	-	-	-	-	-	-	-	-
	Split Type Air-Conditioner (Concealed Type) Wired Remote Control 分體式冷氣機 (暗裝式) 有線控制器		-	-	-	-	-	-	-	-	-	-	-	-	-	-	-	-	-	-	-	-	-	-	-	-	

Note: "-" represents there is no such room in that flat unit ("-" 代表此單位沒有該房間)

Fittings, finishes and appliances

裝置、裝修物料及設備

Mechanical and Electrical Provision Schedule of Tower 21

第21座機電裝置數量說明

Floor 樓			67/F-73/F,75/F-81/F, Zone 1 第1區, 67樓-73樓, 75-81樓				82/F, Zone 1 第1區, 82樓				83/F,85/F-86/F, Zone 1 第1區, 83樓, 85樓-86樓				87/F-90/F, Zone 1 第1區, 87樓-90樓					90/F, Zone 1 第1區, 90樓	91/F, Zone 1 第1區, 91樓											
Unit 單位			A	B	C	D	A	B	C	D	A	B	C	D	A (Exclude 90/F) (90樓除外)					A	A	B	C	E								
	Indicated on Mechanical & Electrical Provision Plans 顯示於機電裝置圖	Concealed and accordingly not indicated on Mechanical & Electrical Provision Plans 隱藏及不顯示於機電裝置圖																														
Bathroom 浴室	Telephone Outlet 電話插座		0	0	0	0	0	0	0	0	0	0	0	0	0	0	0	0	0	0	0	0	0	0	0	0	0	0	0	0	0	
	13 A Socket Outlet 單位插座		1	1	1	1	1	1	1	1	1	1	1	1	1	1	1	1	1	1	1	1	1	1	1	1	1	1	1	1	1	
	Electrical Water Heater Temperature Control 電熱水爐水溫控制器		1	1	0	0	1	1	0	1	1	1	0	1	1	1	0	1	1	1	0	1	1	1	1	1	1	1	1	1	1	
	Gas Water Heater Temperature Control 煤氣熱水爐水溫控制器		0	0	1	1	0	0	1	0	0	0	1	0	0	0	1	0	0	0	1	0	0	0	0	0	0	0	0	0	0	
		Spur Unit/Socket Outlet (For Multifunctional Dehumidifier) 多功能抽濕機接線座/插座		1	1	1	1	1	1	1	1	1	1	1	1	1	1	1	1	1	1	1	1	1	1	1	1	1	1	1	1	1
	LCD TV in Bathroom 浴室液晶電視		1	1	1	1	1	1	1	1	1	1	1	1	1	1	1	1	1	1	1	1	1	0	0	1	0	1	1	1	1	
		Spur Unit/Socket Outlet and TV/FM Outlet (For LCD TV in Bathroom and ceiling speaker) 浴室液晶電視及天花揚聲器接線座/插座, 電視/電台天線插座		1	1	1	1	1	1	1	1	1	1	1	1	1	1	1	1	1	1	1	1	1	0	0	1	0	1	1	1	1
		Spur Unit/Socket Outlet (For Electric Water Heater) 電熱水爐接線座/插座		1	1	0	0	1	1	0	1	1	1	0	1	1	1	0	1	1	1	0	1	1	1	1	1	1	1	1	1	1
		Spur Unit/Socket Outlet (For Ventilation Fan) 抽氣扇接線座/插座		1	1	1	1	1	1	1	1	1	1	1	1	1	1	1	1	1	1	1	1	1	1	1	1	1	1	1	1	1
Toilet inside Living/Dining 客/飯廳廁所	Electrical Water Heater Temperature Control 電熱水爐水溫控制器		-	-	-	-	-	-	-	-	0	-	-	-	0	-	-	-	0	-	-	-	-	0	-	-	-	-	-	-	-	
	13 A Socket Outlet 單位插座		-	-	-	-	-	-	-	-	1	-	-	-	1	-	-	-	0	-	-	-	-	0	-	-	-	-	-	-	-	
		Spur Unit/Socket Outlet (For Electric Water Heater) 電熱水爐接線座/插座		-	-	-	-	-	-	-	-	1	-	-	-	1	-	-	-	1	-	-	-	-	0	-	-	-	-	-	-	-
		Spur Unit/Socket Outlet (For Mirror Defroster) 鏡面除霧器接線座/插座		-	-	-	-	-	-	-	-	1	-	-	-	1	-	-	-	0	-	-	-	-	0	-	-	-	-	-	-	-
Kitchen 廚房		Spur Unit/Socket Outlet (For Ventilation Fan) 抽氣扇接線座/插座		-	-	-	-	-	-	-	-	1	-	-	-	1	-	-	-	1	-	-	-	-	1	-	-	-	-	-	-	-
	Electric Door Bell 門鈴		1	1	1	1	1	1	1	1	0	1	1	1	0	1	1	1	0	1	1	1	1	0	0	1	0	1	0	1	1	
	Telephone Outlet 電話插座		1	1	1	1	0	1	0	1	0	1	1	1	0	1	1	1	0	1	1	1	1	0	0	1	0	1	0	1	1	
	TV/FM Outlet 電視/電台天線插座		0	0	0	0	0	0	0	0	0	0	0	0	0	0	0	0	0	0	0	0	0	0	0	0	1	0	0	1	0	
	Door phone handset 門口對講機		1	1	0	1	0	1	0	1	0	1	0	1	0	1	0	1	0	1	0	1	1	0	0	1	0	1	0	1	1	
	Gas Meter 煤氣錶		1	1	1	1	1	1	1	1	1	1	1	1	1	1	1	1	1	1	1	1	1	1	1	1	1	1	1	1	1	
		Spur Unit/Socket Outlet (For Oven) 焗爐接線座/插座		1	1	1	1	1	1	1	1	1	1	1	1	1	1	1	1	1	1	1	1	1	1	0	1	1	1	1	1	1
	Spur Unit/Socket Outlet (For Exhaust Fan) 抽氣扇接線座/插座		1	1	1	1	1	1	1	1	0	1	1	1	0	1	1	1	0	1	1	1	1	1	1	1	1	1	1	1	1	
	Spur Unit/Socket Outlet (For Exhaust Fan) (Serve for Bathroom of Bedroom 4) 抽氣扇接線座/插座 (供睡房4的浴室使用)		0	1	0	0	0	1	0	0	0	1	0	0	0	1	0	0	0	1	0	0	0	0	0	1	0	0	0	1	0	

Note: "-" represents there is no such room in that flat unit ("-" 代表此單位沒有該房間)

Fittings, finishes and appliances

裝置、裝修物料及設備

Mechanical and Electrical Provision Schedule of Tower 21

第21座機電裝置數量說明

Floor 樓			67/F-73/F,75/F-81/F, Zone 1 第1區, 67樓-73樓, 75-81樓				82/F, Zone 1 第1區, 82樓				83/F,85/F-86/F, Zone 1 第1區, 83樓, 85樓-86樓				87/F-90/F, Zone 1 第1區, 87樓-90樓					90/F, Zone 1 第1區, 90樓		91/F, Zone 1 第1區, 91樓											
Unit 單位			A	B	C	D	A	B	C	D	A	B	C	D	A (Exclude 90/F) (90樓除外)					A	A	B	C	E									
	Indicated on Mechanical & Electrical Provsion Plans 顯示於機電裝置圖	Concealed and accordingly not indicated on Mechanical & Electrical Provision Plans 隱藏及不顯示於機電裝置圖																															
Kitchen 廚房		Spur Unit/Socket Outlet (For Exhaust Fan) (Serve for Toilet inside Store) 抽氣扇接線座/插座 (供儲物室洗手間使用)	0	1	1	0	0	1	1	0	0	1	1	0	0	1	1	0	0	0	0	0	1	1	0	0	0	0	0	0	0		
		Spur Unit/Socket Outlet (For Steamer) 電蒸爐接線座/插座	1	1	1	1	0	1	1	1	0	1	1	1	0	1	1	1	1	1	1	0	1	1	1	1	0	0	1	1	1		
		Spur Unit/Socket Outlet (For Microwave Oven) 微波爐接線座/插座	1	1	1	1	0	1	1	1	0	1	1	1	0	1	1	1	1	1	1	0	1	1	1	1	0	0	1	1	1		
		Spur Unit/Socket Outlet (For Coffee Maker) 咖啡機接線座/插座	0	0	0	0	0	0	0	0	0	0	0	0	0	0	0	0	0	0	0	0	0	0	0	0	0	0	0	1	0		
		Spur Unit/Socket Outlet (For Refrigerator) 雪櫃接線座/插座	1	1	1	1	0	1	1	1	0	1	1	1	0	1	1	1	1	1	1	0	1	1	1	1	0	0	1	1	1		
		Spur Unit/Socket Outlet (For Washer/Dryer) 洗衣乾衣機接線座/插座	1	1	1	1	0	1	1	1	0	1	1	1	0	1	1	1	1	1	1	0	1	1	1	1	0	1	1	1	1		
		Spur Unit/Socket Outlet (For Electric Water Heater) 電熱水爐接線座/插座	0	1	0	0	0	1	0	0	0	1	0	0	0	1	0	0	0	1	0	0	0	0	0	1	0	0	0	0	1	0	0
		Spur Unit/Socket Outlet (For Gas Water Heater) (Serve for Bathroom) 煤氣熱水爐接線座/插座 (供浴室使用)	0	0	1	1	0	0	1	0	0	0	1	0	0	0	1	0	0	0	1	0	0	0	0	1	0	0	0	0	0	0	0
		Spur Unit/Socket Outlet (For Gas Water Heater) (Serve for Bathroom of Bedroom 4) 煤氣熱水爐接線座/插座 (供睡房4的浴室使用)	0	1	0	0	0	1	0	0	0	1	0	0	0	1	0	0	0	1	0	0	0	0	0	1	0	0	0	0	1	0	0
		Spur Unit/Socket Outlet (For Dishwasher) 洗碗機接線座/插座	1	0	0	0	0	0	0	0	0	0	0	0	0	0	0	0	0	0	0	0	0	0	0	1	1	0	0	0	1	1	0
		Spur Unit/Socket Outlet (For Wine Cooler) 紅酒冷藏櫃接線座/插座	1	0	0	0	0	0	0	0	0	0	0	0	0	0	0	0	0	0	0	0	0	0	0	2	0	0	0	0	2	0	0
		Spur Unit/Socket Outlet (For Electric BBQ Grill) 電燒烤爐接線座/插座	1	1	1	0	0	1	1	1	1	1	1	1	1	1	1	1	1	1	1	1	1	0	0	1	1	1	0	0	1	1	1
		Spur Unit/Socket Outlet (For Gas Hob) 煤氣煮食爐接線座/插座	2	2	2	2	2	2	2	2	2	2	2	2	2	2	2	2	2	2	2	2	2	2	2	2	2	2	2	2	2	2	2
		Spur Unit/Socket Outlet (For Exhaust Hood) 抽油煙機接線座/插座	1	1	1	1	1	1	1	1	1	1	1	1	1	1	1	1	1	1	1	1	1	1	1	1	1	1	1	1	1	1	1
		LCD TV in Kitchen 廚房液晶電視	1	1	1	1	0	1	1	1	0	1	1	1	0	1	1	1	0	1	1	1	1	0	0	1	0	1	0	0	1	0	1
		Spur Unit/Socket Outlet and TV/FM Outlet (For LCD TV in Kitchen) 廚房電視接線座/插座及電視/電台天線插座 (供廚房液晶電視使用)	1	1	1	1	0	1	1	1	0	1	1	1	0	1	1	1	0	1	1	1	1	0	0	1	0	1	0	0	1	0	1
		Drain Point and Water Point (For Washer/Dryer) 洗衣乾衣機去水位及來水位	1	1	1	1	0	1	1	1	0	1	1	1	0	1	1	1	0	1	1	1	1	0	1	1	1	1	0	1	1	1	1
		Drain Point and Water Point (For Dishwasher) 洗碗機去水位及來水位	1	0	0	0	0	0	0	0	0	0	0	0	0	0	0	0	0	0	0	0	0	0	0	1	1	0	0	0	1	1	0
		13 A Socket Outlet 單位插座	0	0	0	0	0	0	0	0	0	0	0	0	0	0	0	0	0	0	0	1	1	0	0	0	1	0	0	0	0	1	
		13 A Twin Socket Outlet 雙位插座	2	2	3	3	1	2	3	3	0	2	3	4	0	2	3	4	0	2	3	4	1	0	2	3	2	1	0	2	3	2	1
	MCB Board 總電掣箱	0	0	0	0	1	0	0	0	0	0	0	0	0	0	0	0	0	0	0	0	0	0	0	0	0	0	0	0	0	0		
	Switch for Split Type Air-conditioner Unit (Concealed Type) 分體式冷氣機 (暗裝式) 開關制	1	1	1	1	0	1	1	1	1	1	1	1	1	1	1	1	1	1	1	1	1	1	1	1	0	1	1	1	1	0	1	
	Split Type Air-Conditioner (Concealed Type) Wired Remote Control 分體式冷氣機 (暗裝式) 有線控制器	1	1	1	1	0	1	1	1	1	1	1	1	1	1	1	1	1	1	1	1	1	1	1	1	1	1	1	1	1	1	1	

Fittings, finishes and appliances

裝置、裝修物料及設備

Mechanical and Electrical Provision Schedule of Tower 21

第21座機電裝置數量說明

Floor 樓			67/F-73/F,75/F-81/F, Zone 1 第1區, 67樓-73樓, 75-81樓				82/F, Zone 1 第1區, 82樓				83/F,85/F-86/F, Zone 1 第1區, 83樓, 85樓-86樓				87/F-90/F, Zone 1 第1區, 87樓-90樓					90/F, Zone 1 第1區, 90樓		91/F, Zone 1 第1區, 91樓			
Unit 單位			A	B	C	D	A	B	C	D	A	B	C	D	A (Exclude 90/F) (90樓除外)					A	A	B	C	E	
	Indicated on Mechanical & Electrical Provsion Plans 顯示於機電裝置圖	Concealed and accordingly not indicated on Mechanical & Electrical Provision Plans 隱藏及不顯示於機電裝置圖																							
Store 儲物室	MCB Board 總電掣箱		1	1	1	1	1	1	1	1	1	1	1	1	1	1	1	1	1	2	2	2	1	1	
	MCCB Board 總電掣箱		0	0	0	0	0	0	0	0	0	0	0	0	0	0	0	0	0	0	1	1	1	0	
	Telephone Outlet 電話插座		0	0	0	0	0	0	0	0	0	0	0	0	0	0	0	0	0	0	0	0	0	0	
	TV/FM Outlet 電視/電台天線插座		0	0	0	0	0	0	0	0	0	0	0	0	0	0	0	0	0	0	0	0	0	0	
	13 A Socket Outlet 單位插座		0	0	0	0	0	0	0	0	0	0	0	0	0	0	0	0	0	0	0	0	1	0	
	13 A Twin Socket Outlet 雙位插座		1	1	1	1	1	1	1	1	1	1	1	1	1	1	1	1	1	1	2	1	0	1	
	Switch for Split Type Air-conditioner Unit (Wall-mounted) 分體式冷氣機 (掛牆式) 開關制		1	1	1	1	1	1	1	1	1	1	1	1	1	1	1	1	1	1	1	1	1	1	
	Switch for Split Type Air-conditioner Unit (Concealed Type) (Serve for Living/Dining room) 分體式冷氣機 (暗裝式) 開關制 (供客/飯廳使用)		0	1	1	0	0	1	1	0	0	1	1	0	0	1	1	0	0	0	0	0	0	0	
Toilet inside Store 儲物室洗手間		Spur Unit/Socket Outlet (For Electric Water Heater) (Serve for Kitchen and Toilet inside Store) 電熱水爐接線座/插座 (供廚房及儲物室洗手間使用)	1	0	1	1	1	0	1	1	1	0	1	1	1	0	1	1	1	1	1	0	1	1	
		Spur Unit/Socket Outlet (For Electric Water Heater) 電熱水爐接線座/插座	0	1	0	0	0	1	0	0	0	1	0	0	0	1	0	0	0	0	0	1	0	0	
		Spur Unit/Socket Outlet (For Ventilation Fan) 抽氣扇接線座/插座	1	0	0	1	1	0	0	1	1	0	0	1	1	0	0	1	1	1	1	1	1	1	
Store (Adjacent to Entrance) 儲物室 (鄰近入口)	MCB Board 總電掣箱		-	-	-	-	-	-	-	-	-	-	-	-	-	-	-	-	0	-	-	-	-	0	
	MCCB Board 總電掣箱		-	-	-	-	-	-	-	-	-	-	-	-	-	-	-	-	0	-	-	-	-	0	
	Telephone Outlet 電話插座		-	-	-	-	-	-	-	-	-	-	-	-	-	-	-	-	1	-	-	-	-	1	
	TV/FM Outlet 電視/電台天線插座		-	-	-	-	-	-	-	-	-	-	-	-	-	-	-	-	1	-	-	-	-	1	
	13 A Socket Outlet 單位插座		-	-	-	-	-	-	-	-	-	-	-	-	-	-	-	-	0	-	-	-	-	0	
	13 A Twin Socket Outlet 雙位插座		-	-	-	-	-	-	-	-	-	-	-	-	-	-	-	-	2	-	-	-	-	2	
	Switch for Split Type Air-conditioner Unit (Wall-mounted) 分體式冷氣機 (掛牆式) 開關制		-	-	-	-	-	-	-	-	-	-	-	-	-	-	-	-	1	-	-	-	-	1	
	Switch for Split Type Air-conditioner Unit (Concealed Type) (Serve for Living/Dining room) 分體式冷氣機 (暗裝式) 開關制 (供客/飯廳使用)		-	-	-	-	-	-	-	-	-	-	-	-	-	-	-	-	1	-	-	-	-	1	

Note: "-" represents there is no such room in that flat unit ("-" 代表此單位沒有該房間)

Fittings, finishes and appliances

裝置、裝修物料及設備

Mechanical and Electrical Provision Schedule of Tower 21

第21座機電裝置數量說明

Floor 樓			67/F-73/F,75/F-81/F, Zone 1 第1區, 67樓-73樓, 75-81樓				82/F, Zone 1 第1區, 82樓				83/F,85/F-86/F, Zone 1 第1區, 83樓, 85樓-86樓				87/F-90/F, Zone 1 第1區, 87樓-90樓					90/F, Zone 1 第1區, 90樓	91/F, Zone 1 第1區, 91樓											
Unit 單位			A	B	C	D	A	B	C	D	A	B	C	D	A (Exclude 90/F) (90樓除外)					A	A	B	C	E								
	Indicated on Mechanical & Electrical Provsion Plans 顯示於機電裝置圖	Concealed and accordingly not indicated on Mechanical & Electrical Provision Plans 隱藏及不顯示於機電裝置圖																														
Study 書房	Telephone Outlet 電話插座		-	-	-	-	3	-	-	-	-	-	-	-	-	-	-	-	-	-	-	-	-	-	-	-	-	-	2	2	2	-
	TV/FM Outlet 電視/電台天線插座		-	-	-	-	2	-	-	-	-	-	-	-	-	-	-	-	-	-	-	-	-	-	-	-	-	-	1	1	1	-
	13 A Socket Outlet 單位插座		-	-	-	-	0	-	-	-	-	-	-	-	-	-	-	-	-	-	-	-	-	-	-	-	-	-	1	0	0	-
	13 A Twin Socket Outlet 雙位插座		-	-	-	-	3	-	-	-	-	-	-	-	-	-	-	-	-	-	-	-	-	-	-	-	-	-	4	3	3	-
	Electric Door Bell 門鈴		-	-	-	-	0	-	-	-	-	-	-	-	-	-	-	-	-	-	-	-	-	-	-	-	-	-	0	1	0	-
	Lighting Control Panel 燈光控制板		-	-	-	-	1	-	-	-	-	-	-	-	-	-	-	-	-	-	-	-	-	-	-	-	-	-	1	1	1	-
	Switch for Split Type Air-conditioner Unit (Wall-mounted) 分體式冷氣機 (掛牆式) 開關制		-	-	-	-	0	-	-	-	-	-	-	-	-	-	-	-	-	-	-	-	-	-	-	-	-	-	2	0	0	-
		Switch for Split Type Air-conditioner Unit (Concealed Type) 分體式冷氣機 (暗裝式) 開關制		-	-	-	-	1	-	-	-	-	-	-	-	-	-	-	-	-	-	-	-	-	-	-	-	-	0	1	1	-
	Split Type Air-Conditioner (Concealed Type) Wired Remote Control 分體式冷氣機 (暗裝式) 有線控制器		-	-	-	-	1	-	-	-	-	-	-	-	-	-	-	-	-	-	-	-	-	-	-	-	-	0	1	1	-	
Toilet inside Study 書房內的洗手間	MCB Board 總電掣箱		-	-	-	-	-	-	-	-	-	-	-	-	-	-	-	-	-	-	-	-	-	-	-	-	-	-	1	-	-	
	13 A Socket Outlet 單位插座		-	-	-	-	-	-	-	-	-	-	-	-	-	-	-	-	-	-	-	-	-	-	-	-	-	-	1	-	-	
	Electrical Water Heater Temperature Control 電熱水爐水溫控制器		-	-	-	-	-	-	-	-	-	-	-	-	-	-	-	-	-	-	-	-	-	-	-	-	-	-	0	-	-	
		Spur Unit/Socket Outlet (For Electric Water Heater) 電熱水爐接線座/插座		-	-	-	-	-	-	-	-	-	-	-	-	-	-	-	-	-	-	-	-	-	-	-	-	-	1	-	-	
		Spur Unit/Socket Outlet (For Mirror Defroster) 鏡面除霧器接線座/插座		-	-	-	-	-	-	-	-	-	-	-	-	-	-	-	-	-	-	-	-	-	-	-	-	-	1	-	-	
		Spur Unit/Socket Outlet (For Ventilation Fan) 抽氣扇接線座/插座		-	-	-	-	-	-	-	-	-	-	-	-	-	-	-	-	-	-	-	-	-	-	-	-	-	1	-	-	
	LCD TV in Bathroom 浴室液晶體電視		-	-	-	-	-	-	-	-	-	-	-	-	-	-	-	-	-	-	-	-	-	-	-	-	-	-	0	-	-	
		Spur Unit/Socket Outlet and TV/FM Outlet (For LCD TV in Bathroom and ceiling speaker) 浴室液晶體電視及天花揚聲器接線座/插座, 電視/電台天線插座		-	-	-	-	-	-	-	-	-	-	-	-	-	-	-	-	-	-	-	-	-	-	-	-	-	0	-	-	
	Switch for Split Type Air-conditioner Unit (Wall-mounted) (Serve for Study) 分體式冷氣機 (掛牆式) 開關制 (供書房使用)		-	-	-	-	-	-	-	-	-	-	-	-	-	-	-	-	-	-	-	-	-	-	-	-	-	0	-	-		

Note: "-" represents there is no such room in that flat unit ("-" 代表此單位沒有該房間)

Fittings, finishes and appliances

裝置、裝修物料及設備

Mechanical and Electrical Provision Schedule of Tower 21

第21座機電裝置數量說明

Floor 樓			67/F-73/F,75/F-81/F, Zone 1 第1區, 67樓-73樓, 75-81樓				82/F, Zone 1 第1區, 82樓				83/F,85/F-86/F, Zone 1 第1區, 83樓, 85樓-86樓				87/F-90/F, Zone 1 第1區, 87樓-90樓					90/F, Zone 1 第1區, 90樓	91/F, Zone 1 第1區, 91樓			
Unit 單位			A	B	C	D	A	B	C	D	A	B	C	D	A (Exclude 90/F) (90樓除外)	B	C	D	E	A	A	B	C	E
	Indicated on Mechanical & Electrical Provision Plans 顯示於機電裝置圖	Concealed and accordingly not indicated on Mechanical & Electrical Provision Plans 隱藏及不顯示於機電裝置圖																						
Bathroom inside Study 書房內的浴室	MCB Board 總電掣箱		-	-	-	-	-	-	-	-	-	-	-	-	-	-	-	-	-	-	0	-	0	-
	13 A Socket Outlet 單位插座		-	-	-	-	-	-	-	-	-	-	-	-	-	-	-	-	-	-	1	-	1	-
	Electrical Water Heater Temperature Control 電熱水爐水溫控制器		-	-	-	-	-	-	-	-	-	-	-	-	-	-	-	-	-	-	1	-	1	-
		Spur Unit/Socket Outlet (For Electric Water Heater) 電熱水爐接線座/插座	-	-	-	-	-	-	-	-	-	-	-	-	-	-	-	-	-	-	1	-	1	-
		Spur Unit/Socket Outlet (For Mirror Defroster) 鏡面除霧器接線座/插座	-	-	-	-	-	-	-	-	-	-	-	-	-	-	-	-	-	-	1	-	0	-
		Spur Unit/Socket Outlet (For Ventilation Fan) 抽氣扇接線座/插座	-	-	-	-	-	-	-	-	-	-	-	-	-	-	-	-	-	-	1	-	1	-
		LCD TV in Bathroom 浴室液晶體電視	-	-	-	-	-	-	-	-	-	-	-	-	-	-	-	-	-	-	0	-	0	-
		Spur Unit/Socket Outlet and TV/FM Outlet (For LCD TV in Bathroom and ceiling speaker) 浴室液晶體電視及天花揚聲器接線座/插座, 電視/電台天線插座	-	-	-	-	-	-	-	-	-	-	-	-	-	-	-	-	-	-	0	-	0	-
	Switch for Split Type Air-conditioner Unit (Wall-mounted) (Serve for Study) 分體式冷氣機 (掛牆式) 開關制 (供書房使用)	-	-	-	-	-	-	-	-	-	-	-	-	-	-	-	-	-	-	0	-	0	-	
Flat Roof 平台		Outdoor Electrical Outlet 室外電源插座	-	-	-	-	-	-	-	-	-	-	-	-	-	-	-	-	-	-	2	2	4	-

Note: "-" represents there is no such room in that flat unit ("-" 代表此單位沒有該房間)

Fittings, finishes and appliances

裝置、裝修物料及設備

Mechanical and Electrical Provision Schedule of Tower 21

第21座機電裝置數量說明

Floor 樓			15/F-23/F, 25/F-33/F, 35/F-38/F, Zone 2 第2區, 15樓-23樓, 25樓-33樓, 35樓-38樓				50/F-52/F, 55/F-57/F, 59/F-63/F, Zone 2 第2區, 50樓-52樓, 55樓-57樓, 59樓-63樓				
Unit 單位			A	B	C	D	A	B	C	D	
	Indicated on Mechanical & Electrical Provision Plans 顯示於機電裝置圖	Concealed and accordingly not indicated on Mechanical & Electrical Provision Plans 隱藏及不顯示於機電裝置圖									
Living/Dining Room 客/飯廳	Telephone Outlet 電話插座		2	2	2	3	2	2	2	3	
	TV/FM Outlet 電視/電台天線插座		2	2	2	2	2	2	2	2	
	13 A Twin Socket Outlet 雙位插座		7	7	7	6	7	7	7	6	
	Electric Bell Push Button 門鈴按鈕		1	1	1	1	1	1	1	1	
	Electric Door Bell 門鈴		1	1	1	1	1	1	1	1	
	Door phone handset 門口對講機		0	0	1	0	0	0	1	0	
	Switch for Split Type Air-conditioner Unit (Wall-mounted) 分體式冷氣機 (掛牆式) 開關制		0	0	0	0	0	0	0	0	
		Switch for Split Type Air-conditioner Unit (Concealed Type) 分體式冷氣機 (暗裝式) 開關制		1	1	1	1	1	1	1	1
	Split Type Air-Conditioner (Concealed Type) Wired Remote Control 分體式冷氣機 (暗裝式) 有線控制器		2	2	2	1	2	2	2	1	
Bedroom 1 睡房 1	Telephone Outlet 電話插座		1	1	1	2	1	1	1	2	
	TV/FM Outlet 電視/電台天線插座		1	1	1	2	1	1	1	2	
	Panic Alarm Button 緊急警報掣		0	0	0	1	0	0	0	1	
	13 A Twin Socket Outlet 雙位插座		2	2	2	4	2	2	2	4	
	Switch for Split Type Air-conditioner Unit (Wall-mounted) 分體式冷氣機 (掛牆式) 開關制		1	1	1	0	1	1	1	0	
		Switch for Split Type Air-conditioner Unit (Concealed Type) 分體式冷氣機 (暗裝式) 開關制		0	0	0	1	0	0	0	1
		Split Type Air-Conditioner (Concealed Type) Wired Remote Control 分體式冷氣機 (暗裝式) 有線控制器		0	0	0	1	0	0	0	1
Bedroom 2 睡房 2	Telephone Outlet 電話插座		1	1	1	1	1	1	1	1	
	TV/FM Outlet 電視/電台天線插座		1	1	1	1	1	1	1	1	
	Panic Alarm Button 緊急警報掣		0	0	0	0	0	0	0	0	
	13 A Twin Socket Outlet 雙位插座		2	2	2	2	2	2	2	2	
	Switch for Split Type Air-conditioner Unit (Wall-mounted) 分體式冷氣機 (掛牆式) 開關制		1	1	1	1	1	1	1	1	
		Switch for Split Type Air-conditioner Unit (Concealed Type) 分體式冷氣機 (暗裝式) 開關制		0	0	0	0	0	0	0	0
		Split Type Air-Conditioner (Concealed Type) Wired Remote Control 分體式冷氣機 (暗裝式) 有線控制器		0	0	0	0	0	0	0	0

Fittings, finishes and appliances

裝置、裝修物料及設備

Mechanical and Electrical Provision Schedule of Tower 21

第21座機電裝置數量說明

Floor 樓			15/F-23/F, 25/F-33/F, 35/F-38/F, Zone 2 第2區, 15樓-23樓, 25樓-33樓, 35樓-38樓				50/F-52/F, 55/F-57/F, 59/F-63/F, Zone 2 第2區, 50樓-52樓, 55樓-57樓, 59樓-63樓				
Unit 單位			A	B	C	D	A	B	C	D	
	Indicated on Mechanical & Electrical Provision Plans 顯示於機電裝置圖	Concealed and accordingly not indicated on Mechanical & Electrical Provision Plans 隱藏及不顯示於機電裝置圖									
Bedroom 3 睡房 3	Telephone Outlet 電話插座		2	2	2	1	2	2	2	1	
	TV/FM Outlet 電視/電台天線插座		2	2	2	1	2	2	2	1	
	Panic Alarm Button 緊急警報掣		1	1	1	0	1	1	1	0	
	13 A Twin Socket Outlet 雙位插座		4	5	4	2	4	5	4	2	
	Switch for Split Type Air-conditioner Unit (Wall-mounted) 分體式冷氣機 (掛牆式) 開關制		0	1	0	1	0	1	0	1	
		Switch for Split Type Air-conditioner Unit (Concealed Type) 分體式冷氣機 (暗裝式) 開關制		1	1	1	0	1	1	1	0
		Split Type Air-Conditioner (Concealed Type) Wired Remote Control 分體式冷氣機 (暗裝式) 有線控制器		1	1	1	0	1	1	1	0
Bedroom 4 睡房 4	Telephone Outlet 電話插座		1	1	-	-	1	1	-	-	
	TV/FM Outlet 電視/電台天線插座		1	1	-	-	1	1	-	-	
	Panic Alarm Button 緊急警報掣		0	0	-	-	0	0	-	-	
	13 A Twin Socket Outlet 雙位插座		2	3	-	-	2	3	-	-	
	Switch for Split Type Air-conditioner Unit (Wall-mounted) 分體式冷氣機 (掛牆式) 開關制		1	1	-	-	1	1	-	-	
		Switch for Split Type Air-conditioner Unit (Concealed Type) 分體式冷氣機 (暗裝式) 開關制		0	0	-	-	0	0	-	-
		Split Type Air-Conditioner (Concealed Type) Wired Remote Control 分體式冷氣機 (暗裝式) 有線控制器		0	0	-	-	0	0	-	-
Bathroom of Bedroom 1 睡房1的浴室	Telephone Outlet 電話插座		-	-	-	1	-	-	-	1	
	13 A Socket Outlet 單位插座		-	-	-	1	-	-	-	1	
	Electrical Water Heater Temperature Control 電熱水爐水溫控制器		-	-	-	1	-	-	-	1	
	Gas Water Heater Temperature Control 煤氣熱水爐水溫控制器		-	-	-	0	-	-	-	0	
		Spur Unit/Socket Outlet (For Multifunctional Dehumidifier) 多功能抽濕機接線座/插座		-	-	-	0	-	-	-	0
		LCD TV in Bathroom 浴室液晶體電視		-	-	-	1	-	-	-	1
		Spur Unit/Socket Outlet and TV/FM Outlet (For LCD TV in Bathroom and ceiling speaker) 浴室液晶體電視及天花揚聲器接線座/插座, 電視/電台天線插座		-	-	-	1	-	-	-	1
	Spur Unit/Socket Outlet (For Electric Water Heater) 電熱水爐接線座/插座		-	-	-	1	-	-	-	1	

Note: "-" represents there is no such room in that flat unit ("-" 代表此單位沒有該房間)

Fittings, finishes and appliances

裝置、裝修物料及設備

Mechanical and Electrical Provision Schedule of Tower 21

第21座機電裝置數量說明

Floor 樓			15/F-23/F, 25/F-33/F, 35/F-38/F, Zone 2 第2區, 15樓-23樓, 25樓-33樓, 35樓-38樓				50/F-52/F, 55/F-57/F, 59/F-63/F, Zone 2 第2區, 50樓-52樓, 55樓-57樓, 59樓-63樓			
Unit 單位			A	B	C	D	A	B	C	D
	Indicated on Mechanical & Electrical Provision Plans 顯示於機電裝置圖	Concealed and accordingly not indicated on Mechanical & Electrical Provision Plans 隱藏及不顯示於機電裝置圖								
Bathroom of Bedroom 1 睡房1的浴室		Spur Unit/Socket Outlet (For Ventilation Fan) 抽氣扇接線座/插座	-	-	-	0	-	-	-	0
		Spur Unit/Socket Outlet (For Mirror Defroster) 鏡面除霧器接線座/插座	-	-	-	1	-	-	-	1
		Switch for Split Type Air-conditioner Unit (Concealed Type) 分體式冷氣機 (暗裝式) 開關制	-	-	-	0	-	-	-	0
		Split Type Air-Conditioner (Concealed Type) Wired Remote Control 分體式冷氣機 (暗裝式) 有線控制器	-	-	-	0	-	-	-	0
Bathroom of Bedroom 2 睡房2的浴室		Telephone Outlet 電話插座	-	-	-	-	-	-	-	-
		13 A Socket Outlet 單位插座	-	-	-	-	-	-	-	-
		Electrical Water Heater Temperature Control 電熱水爐水溫控制器	-	-	-	-	-	-	-	-
		Gas Water Heater Temperature Control 煤氣熱水爐水溫控制器	-	-	-	-	-	-	-	-
		Spur Unit/Socket Outlet (For Multifunctional Dehumidifier) 多功能抽濕機接線座/插座	-	-	-	-	-	-	-	-
		LCD TV in Bathroom 浴室液晶電視	-	-	-	-	-	-	-	-
		Spur Unit/Socket Outlet and TV/FM Outlet (For LCD TV in Bathroom and ceiling speaker) 浴室液晶電視及天花揚聲器接線座/插座, 電視/電台天線插座	-	-	-	-	-	-	-	-
		Spur Unit/Socket Outlet (For Electric Water Heater) 電熱水爐接線座/插座	-	-	-	-	-	-	-	-
		Spur Unit/Socket Outlet (For Ventilation Fan) 抽氣扇接線座/插座	-	-	-	-	-	-	-	-
		Spur Unit/Socket Outlet (For Mirror Defroster) 鏡面除霧器接線座/插座	-	-	-	-	-	-	-	-
	Switch for Split Type Air-conditioner Unit (Concealed Type) 分體式冷氣機 (暗裝式) 開關制	-	-	-	-	-	-	-	-	
	Split Type Air-Conditioner (Concealed Type) Wired Remote Control 分體式冷氣機 (暗裝式) 有線控制器	-	-	-	-	-	-	-	-	

Note: "-" represents there is no such room in that flat unit ("-" 代表此單位沒有該房間)

Fittings, finishes and appliances

裝置、裝修物料及設備

Mechanical and Electrical Provision Schedule of Tower 21

第21座機電裝置數量說明

Floor 樓			15/F-23/F, 25/F-33/F, 35/F-38/F, Zone 2 第2區, 15樓-23樓, 25樓-33樓, 35樓-38樓				50/F-52/F, 55/F-57/F, 59/F-63/F, Zone 2 第2區, 50樓-52樓, 55樓-57樓, 59樓-63樓				
Unit 單位			A	B	C	D	A	B	C	D	
	Indicated on Mechanical & Electrical Provision Plans 顯示於機電裝置圖	Concealed and accordingly not indicated on Mechanical & Electrical Provision Plans 隱藏及不顯示於機電裝置圖									
Bathroom of Bedroom 3 睡房3的浴室	Telephone Outlet 電話插座		1	1	1	-	1	1	1	-	
	13 A Socket Outlet 單位插座		1	1	1	-	1	1	1	-	
	Electrical Water Heater Temperature Control 電熱水爐水溫控制器		1	1	1	-	1	1	1	-	
	Gas Water Heater Temperature Control 煤氣熱水爐水溫控制器		0	0	0	-	0	0	0	-	
		Spur Unit/Socket Outlet (For Multifunctional Dehumidifier) 多功能抽濕機接線座/插座		0	0	0	-	0	0	0	-
	LCD TV in Bathroom 浴室液晶電視		1	1	1	-	1	1	1	-	
		Spur Unit/Socket Outlet and TV/FM Outlet (For LCD TV in Bathroom and ceiling speaker) 浴室液晶電視及天花揚聲器接線座/插座, 電視/電台天線插座		1	1	1	-	1	1	1	-
		Spur Unit/Socket Outlet (For Electric Water Heater) 電熱水爐接線座/插座		1	1	1	-	1	1	1	-
		Spur Unit/Socket Outlet (For Ventilation Fan) 抽氣扇接線座/插座		1	0	0	-	1	1	0	-
		Spur Unit/Socket Outlet (For Ventilation Fan) (Installed in A/C Room) 抽氣扇接線座/插座 (在冷氣機機房)		0	1	0	-	0	0	0	-
		Spur Unit/Socket Outlet (For Mirror Defroster) 鏡面除霧器接線座/插座		2	1	1	-	2	1	1	-
	Switch for Split Type Air-conditioner Unit (Concealed Type) 分體式冷氣機 (暗裝式) 開關制		1	0	0	-	1	0	0	-	
	Split Type Air-Conditioner (Concealed Type) Wired Remote Control 分體式冷氣機 (暗裝式) 有線控制器		1	0	0	-	1	0	0	-	

Note: “-” represents there is no such room in that flat unit (“-”代表此單位沒有該房間)

Fittings, finishes and appliances

裝置、裝修物料及設備

Mechanical and Electrical Provision Schedule of Tower 21

第21座機電裝置數量說明

Floor 樓			15/F-23/F, 25/F-33/F, 35/F-38/F, Zone 2 第2區, 15樓-23樓, 25樓-33樓, 35樓-38樓				50/F-52/F, 55/F-57/F, 59/F-63/F, Zone 2 第2區, 50樓-52樓, 55樓-57樓, 59樓-63樓				
Unit 單位			A	B	C	D	A	B	C	D	
	Indicated on Mechanical & Electrical Provision Plans 顯示於機電裝置圖	Concealed and accordingly not indicated on Mechanical & Electrical Provision Plans 隱藏及不顯示於機電裝置圖									
Bathroom of Bedroom 4 睡房4的浴室	Telephone Outlet 電話插座		0	0	-	-	0	0	-	-	
	13 A Socket Outlet 單位插座		1	1	-	-	1	1	-	-	
	Electrical Water Heater Temperature Control 電熱水爐水溫控制器		1	0	-	-	1	0	-	-	
	Gas Water Heater Temperature Control 煤氣熱水爐水溫控制器		0	1	-	-	0	1	-	-	
		Spur Unit/Socket Outlet (For Multifunctional Dehumidifier) 多功能抽濕機接線座/插座		0	0	-	-	0	0	-	-
	LCD TV in Bathroom 浴室液晶電視		1	1	-	-	1	1	-	-	
		Spur Unit/Socket Outlet and TV/FM Outlet (For LCD TV in Bathroom and ceiling speaker) 浴室液晶電視及天花揚聲器接線座/插座, 電視/電台天線插座		1	1	-	-	1	1	-	-
		Spur Unit/Socket Outlet (For Electric Water Heater) 電熱水爐接線座/插座		1	0	-	-	1	0	-	-
		Spur Unit/Socket Outlet (For Ventilation Fan) 抽氣扇接線座/插座		1	0	-	-	1	0	-	-
		Spur Unit/Socket Outlet (For Mirror Defroster) 鏡面除霧器接線座/插座		1	1	-	-	1	1	-	-
	Switch for Split Type Air-conditioner Unit (Concealed Type) 分體式冷氣機 (暗裝式) 開關制		0	0	-	-	0	0	-	-	
	Split Type Air-Conditioner (Concealed Type) Wired Remote Control 分體式冷氣機 (暗裝式) 有線控制器		0	0	-	-	0	0	-	-	

Note: “-” represents there is no such room in that flat unit (“-”代表此單位沒有該房間)

Fittings, finishes and appliances

裝置、裝修物料及設備

Mechanical and Electrical Provision Schedule of Tower 21

第21座機電裝置數量說明

Floor 樓			15/F-23/F, 25/F-33/F, 35/F-38/F, Zone 2 第2區, 15樓-23樓, 25樓-33樓, 35樓-38樓				50/F-52/F, 55/F-57/F, 59/F-63/F, Zone 2 第2區, 50樓-52樓, 55樓-57樓, 59樓-63樓				
Unit 單位			A	B	C	D	A	B	C	D	
	Indicated on Mechanical & Electrical Provision Plans 顯示於機電裝置圖	Concealed and accordingly not indicated on Mechanical & Electrical Provision Plans 隱藏及不顯示於機電裝置圖									
Bathroom 浴室	Telephone Outlet 電話插座		0	0	0	0	0	0	0	0	
	13 A Socket Outlet 單位插座		1	1	1	1	1	1	1	1	
	Electrical Water Heater Temperature Control 電熱水爐水溫控制器		1	1	0	0	1	1	0	0	
	Gas Water Heater Temperature Control 煤氣熱水爐水溫控制器		0	0	1	1	0	0	1	1	
		Spur Unit/Socket Outlet (For Multifunctional Dehumidifier) 多功能抽濕機接線座/插座		1	1	1	1	1	1	1	1
	LCD TV in Bathroom 浴室液晶電視		1	1	1	1	1	1	1	1	
		Spur Unit/Socket Outlet and TV/FM Outlet (For LCD TV in Bathroom and ceiling speaker) 浴室液晶電視及天花揚聲器接線座/插座, 電視/電台天線插座		1	1	1	1	1	1	1	1
		Spur Unit/Socket Outlet (For Electric Water Heater) 電熱水爐接線座/插座		1	1	0	0	1	1	0	0
		Spur Unit/Socket Outlet (For Ventilation Fan) 抽氣扇接線座/插座		1	0	0	0	1	1	0	0
		Spur Unit/Socket Outlet (For Ventilation Fan) (Installed in A/C Room) 抽氣扇接線座/插座 (在冷氣機機房)		0	1	0	0	0	0	0	0
	Spur Unit/Socket Outlet (For Mirror Defroster) 鏡面除霧器接線座/插座		1	1	1	1	1	1	1	1	
Kitchen 廚房	Electric Door Bell 門鈴		1	1	1	1	1	1	1	1	
	Telephone Outlet 電話插座		1	1	1	1	1	1	1	1	
	TV/FM Outlet 電視/電台天線插座		0	0	0	0	0	0	0	0	
	Door phone handset 門口對講機		1	1	0	1	1	1	0	1	
	Gas Meter 煤氣錶		1	1	1	1	1	1	1	1	
		Spur Unit/Socket Outlet (For Oven) 焗爐接線座/插座		1	1	1	1	1	0	1	1
		Spur Unit/Socket Outlet (For Exhaust Fan) 抽氣扇接線座/插座		0	1	1	1	1	1	1	
		Spur Unit/Socket Outlet (For Exhaust Fan) (Serve for Toilet inside Store) 抽氣扇接線座/插座 (供儲物室洗手間使用)		0	1	1	0	1	1	1	0
		Spur Unit/Socket Outlet (For Exhaust Fan) (Serve for Bathroom) 抽氣扇接線座/插座 (供浴室使用)		0	0	1	1	0	0	1	1
		Spur Unit/Socket Outlet (For Exhaust Fan) (Serve for Bathroom of Bedroom 1) 抽氣扇接線座/插座 (供睡房1的浴室使用)		0	0	0	1	0	0	0	1
	Spur Unit/Socket Outlet (For Exhaust Fan) (Serve for Bathroom of Bedroom 3) 抽氣扇接線座/插座 (供睡房3的浴室使用)		0	0	1	0	0	0	1	0	
	Spur Unit/Socket Outlet (For Exhaust Fan) (Serve for Bathroom of Bedroom 4) 抽氣扇接線座/插座 (供睡房4的浴室使用)		0	1	0	0	0	1	0	0	

Fittings, finishes and appliances

裝置、裝修物料及設備

Mechanical and Electrical Provision Schedule of Tower 21

第21座機電裝置數量說明

Floor 樓			15/F-23/F, 25/F-33/F, 35/F-38/F, Zone 2 第2區, 15樓-23樓, 25樓-33樓, 35樓-38樓				50/F-52/F, 55/F-57/F, 59/F-63/F, Zone 2 第2區, 50樓-52樓, 55樓-57樓, 59樓-63樓			
Unit 單位			A	B	C	D	A	B	C	D
	Indicated on Mechanical & Electrical Provision Plans 顯示於機電裝置圖	Concealed and accordingly not indicated on Mechanical & Electrical Provision Plans 隱藏及不顯示於機電裝置圖								
Kitchen 廚房		Spur Unit/Socket Outlet (For Steamer) 電蒸爐接線座/插座	1	1	1	1	1	1	1	1
		Spur Unit/Socket Outlet (For Microwave Oven) 微波爐接線座/插座	1	1	1	1	1	1	1	1
		Spur Unit/Socket Outlet (For Refrigerator) 雪櫃接線座/插座	1	1	1	1	1	1	1	1
		Spur Unit/Socket Outlet (For Washer/Dryer) 洗衣乾衣機接線座/插座	1	1	1	1	1	1	1	1
		Spur Unit/Socket Outlet (For Electric Water Heater) 電熱水爐接線座/插座	0	1	0	0	0	1	0	0
		Spur Unit/Socket Outlet (For Gas Water Heater) (Serve for Bathroom) 煤氣熱水爐接線座/插座 (供浴室使用)	0	0	1	1	0	0	1	1
		Spur Unit/Socket Outlet (For Gas Water Heater) (Serve for Bathroom of Bedroom 4) 煤氣熱水爐接線座/插座 (供睡房4的浴室使用)	0	1	0	0	0	1	0	0
		Spur Unit/Socket Outlet (For Dishwasher) 洗碗機接線座/插座	0	0	0	0	0	0	0	0
		Spur Unit/Socket Outlet (For Wine Cooler) 紅酒冷藏櫃接線座/插座	0	0	0	0	0	0	0	0
		Spur Unit/Socket Outlet (For Electric BBQ Grill) 電燒烤爐接線座/插座	1	1	1	1	1	1	1	1
		Spur Unit/Socket Outlet (For Gas Hob) 煤氣煮食爐接線座/插座	2	2	2	2	2	2	2	2
		Spur Unit/Socket Outlet (For Exhaust Hood) 抽油煙機接線座/插座	1	1	1	1	1	1	1	1
		LCD TV in Kitchen 廚房液晶電視	1	1	1	1	1	1	1	1
		Spur Unit/Socket Outlet and TV/FM Outlet (For LCD TV in Kitchen) 廚房電視接線座/插座及電視/電台天線插座 (供廚房液晶電視使用)	1	1	1	1	1	1	1	1
		Drain Point and Water Point (For Washer/Dryer) 洗衣乾衣機去水位及來水位	1	1	1	1	1	1	1	1
		Drain Point and Water Point (For Dishwasher) 洗碗機去水位及來水位	0	0	0	0	0	0	0	0
		13 A Twin Socket Outlet 雙位插座	3	3	3	3	3	2	3	3
		MCB Board 總電掣箱	0	0	0	0	0	0	0	0
	Switch for Split Type Air-conditioner Unit (Concealed Type) 分體式冷氣機 (暗裝式) 開關制	1	1	0	0	1	1	0	0	
	Switch for Split Type Air-conditioner Unit (Concealed Type) (Serve for Living/Dining Room) 分體式冷氣機 (暗裝式) 開關制 (供客/飯廳使用)	1	0	0	0	1	0	0	0	
	Split Type Air-Conditioner (Concealed Type) Wired Remote Control 分體式冷氣機 (暗裝式) 有線控制器	1	1	0	0	1	1	0	0	

Fittings, finishes and appliances

裝置、裝修物料及設備

Mechanical and Electrical Provision Schedule of Tower 21

第21座機電裝置數量說明

Floor 樓			15/F-23/F, 25/F-33/F, 35/F-38/F, Zone 2 第2區, 15樓-23樓, 25樓-33樓, 35樓-38樓				50/F-52/F, 55/F-57/F, 59/F-63/F, Zone 2 第2區, 50樓-52樓, 55樓-57樓, 59樓-63樓				
Unit 單位			A	B	C	D	A	B	C	D	
	Indicated on Mechanical & Electrical Provision Plans 顯示於機電裝置圖	Concealed and accordingly not indicated on Mechanical & Electrical Provision Plans 隱藏及不顯示於機電裝置圖									
Store 儲物室	MCB Board 總電掣箱		1	1	1	1	1	1	1	1	
	13 A Twin Socket Outlet 雙位插座		1	1	1	1	1	1	1	1	
	Switch for Split Type Air-conditioner Unit (Wall-mounted) 分體式冷氣機 (掛牆式) 開關制		1	1	1	1	1	1	1	1	
		Switch for Split Type Air-conditioner Unit (Concealed Type) (Serve for Living/Dining room) 分體式冷氣機 (暗裝式) 開關制 (供客/飯廳使用)		0	1	1	0	0	1	1	0
		Spur Unit/Socket Outlet (For Ventilation Fan) (Serve for Kitchen) 抽氣扇接線座/插座 (供廚房使用)		1	0	0	0	0	0	0	0
Toilet inside Store 儲物室洗手間		Spur Unit/Socket Outlet (For Electric Water Heater) (Serve for Kitchen and Toilet inside Store) 電熱水爐接線座/插座 (供廚房及儲物室洗手間使用)	1	0	1	1	1	0	1	1	
		Spur Unit/Socket Outlet (For Electric Water Heater) 電熱水爐接線座/插座	0	1	0	0	0	1	0	0	
		Spur Unit/Socket Outlet (For Ventilation Fan) 抽氣扇接線座/插座	1	0	0	1	0	0	0	1	

Fittings, finishes and appliances

裝置、裝修物料及設備

Mechanical and Electrical Provision Schedule of Tower 21
第21座機電裝置數量說明

Floor 樓			67/F-73/F, 75/F-79/F, Zone 3 第3區, 67樓-73樓, 75樓-79樓					79/F, Zone 3 第3區, 79樓	80/F, Zone 3 第3區, 80樓					81/F, Zone 3 第3區, 81樓			
Unit 單位			A	B	C (Exclude 79/F) (79樓除外)	D	E	C	A	B	C	D	E	A	B	D	
	Indicated on Mechanical & Electrical Provision Plans 顯示於機電裝置圖	Concealed and accordingly not indicated on Mechanical & Electrical Provision Plans 隱藏及不顯示於機電裝置圖															
Living/Dining Room 客/飯廳	Telephone Outlet 電話插座		3	3	2	3	4	1	3	3	2	3	4	2	3	3	
	TV/FM Outlet 電視/電台天線插座		2	2	3	2	3	1	2	2	3	2	3	2	2	2	
	13 A Socket Outlet 單位插座		0	0	0	0	0	5	0	0	2	0	0	0	0	0	
	13 A Twin Socket Outlet 雙位插座		4	5	7	5	5	1	4	5	8	5	5	6	7	6	
	Electric Bell Push Button 門鈴按鈕		1	1	1	1	1	1	1	1	1	1	1	1	1	1	
	Electric Door Bell 門鈴		1	1	1	1	1	0	1	1	0	1	1	1	1	1	
	Door phone handset 門口對講機		0	0	0	1	0	0	0	0	1	1	0	0	0	1	
	MCB Board 總電掣箱		0	0	0	0	0	0	0	0	3	0	0	0	0	0	
	Switch for Split Type Air-conditioner Unit (Wall-mounted) 分體式冷氣機 (掛牆式) 開關制		0	0	0	0	1	0	0	0	0	0	1	0	0	0	
	Lighting Control Panel 燈光控制板		0	0	0	0	0	2	0	0	0	0	0	0	0	0	
		Spur Unit/Socket Outlet (For Exhaust Hood) 排油煙機接線座/插座		0	0	0	0	0	0	0	0	1	0	0	0	0	
		Spur Unit/Socket Outlet (For Induction Hobs) 電磁爐接線座/插座		0	0	0	0	0	0	0	0	1	0	0	0	0	
		Spur Unit/Socket Outlet (For Exhaust Fan) 抽氣扇接線座/插座		0	0	0	0	0	0	0	0	0	0	0	0	0	
		Spur Unit/Socket Outlet (For Electric Water Heater) 電熱水爐接線座/插座		0	0	0	0	0	0	0	0	1	0	0	0	0	
		Spur Unit/Socket Outlet (For Electric BBQ Grill) 電燒烤爐接線座/插座		0	0	0	0	0	0	0	0	1	0	0	0	0	
	Spur Unit/Socket Outlet (For Refrigerator) 雪櫃接線座/插座		0	0	0	0	0	0	0	0	1	0	0	0	0		
	Switch for Split Type Air-conditioner Unit (Concealed Type) 分體式冷氣機 (暗裝式) 開關制		2	1	1	2	2	0	2	1	4	2	2	2	2	2	
	Spur Unit/Socket Outlet (For Wine Cooler) 紅酒冷藏櫃接線座/插座		0	0	0	0	0	0	0	0	1	0	0	0	0		
	Split Type Air-Conditioner (Concealed Type) Wired Remote Control 分體式冷氣機 (暗裝式) 有線控制器		2	2	2	2	2	0	2	2	5	2	2	2	2	2	
Bedroom 1 睡房 1	Telephone Outlet 電話插座		1	2	1	1	1	2	1	2	1	1	1	1	2	1	
	TV/FM Outlet 電視/電台天線插座		1	2	1	1	1	1	1	2	1	1	1	1	2	1	
	Panic Alarm Button 緊急警報掣		0	1	0	0	0	0	0	1	0	0	0	0	1	0	
	13 A Socket Outlet 單位插座		0	0	0	0	0	4	0	0	1	0	0	0	0	0	
	13 A Twin Socket Outlet 雙位插座		2	3	2	2	2	0	2	3	1	2	2	2	3	2	
	Switch for Split Type Air-conditioner Unit (Wall-mounted) 分體式冷氣機 (掛牆式) 開關制		1	0	1	1	1	1	1	0	1	1	1	1	0	1	
		Switch for Split Type Air-conditioner Unit (Concealed Type) 分體式冷氣機 (暗裝式) 開關制		0	1	0	0	0	0	0	1	0	0	0	0	1	0
		Split Type Air-Conditioner (Concealed Type) Wired Remote Control 分體式冷氣機 (暗裝式) 有線控制器		0	1	0	0	0	0	0	1	0	0	0	0	1	0

Fittings, finishes and appliances

裝置、裝修物料及設備

Mechanical and Electrical Provision Schedule of Tower 21

第21座機電裝置數量說明

Floor 樓			67/F-73/F, 75/F-79/F, Zone 3 第3區, 67樓-73樓, 75樓-79樓					79/F, Zone 3 第3區, 79樓	80/F, Zone 3 第3區, 80樓					81/F, Zone 3 第3區, 81樓		
Unit 單位			A	B	C (Exclude 79/F) (79樓除外)	D	E	C	A	B	C	D	E	A	B	D
	Indicated on Mechanical & Electrical Provision Plans 顯示於機電裝置圖	Concealed and accordingly not indicated on Mechanical & Electrical Provision Plans 隱藏及不顯示於機電裝置圖														
Bedroom 2 睡房 2	Telephone Outlet 電話插座		1	1	1	1	1	3	1	1	1	1	1	1	1	1
	TV/FM Outlet 電視/電台天線插座		1	1	1	1	1	1	1	1	1	1	1	1	1	1
	Panic Alarm Button 緊急警報掣		0	0	0	0	0	1	0	0	0	0	0	0	0	0
	13 A Socket Outlet 單位插座		0	0	0	0	0	5	0	0	2	0	0	0	0	0
	13 A Twin Socket Outlet 雙位插座		2	2	2	2	2	0	2	2	3	2	2	2	2	2
	Switch for Split Type Air-conditioner Unit (Wall-mounted) 分體式冷氣機 (掛牆式) 開關制		1	1	1	1	1	2	1	1	1	1	1	1	1	1
	Lighting Control Panel 燈光控制板		0	0	0	0	0	2	0	0	0	0	0	0	0	0
		Switch for Split Type Air-conditioner Unit (Concealed Type) 分體式冷氣機 (暗裝式) 開關制		0	0	0	0	0	1	0	0	0	0	0	0	0
	Split Type Air-Conditioner (Concealed Type) Wired Remote Control 分體式冷氣機 (暗裝式) 有線控制器		0	0	0	0	0	1	0	0	0	0	0	0	0	0
Bedroom 3 睡房 3	Telephone Outlet 電話插座		3	2	2	2	2	-	3	2	2	2	2	3	2	2
	TV/FM Outlet 電視/電台天線插座		3	2	2	2	2	-	3	2	1	2	2	3	2	2
	Panic Alarm Button 緊急警報掣		1	0	1	1	1	-	1	0	1	1	1	1	0	1
	13 A Socket Outlet 單位插座		0	0	0	0	0	-	0	0	0	0	0	0	0	0
	13 A Twin Socket Outlet 雙位插座		4	3	3	3	3	-	4	3	4	3	3	4	3	3
	Switch for Split Type Air-conditioner Unit (Wall-mounted) 分體式冷氣機 (掛牆式) 開關制		0	1	1	0	0	-	0	1	0	0	0	0	1	0
		Switch for Split Type Air-conditioner Unit (Concealed Type) 分體式冷氣機 (暗裝式) 開關制		1	0	1	1	1	-	1	0	1	1	1	1	0
	Split Type Air-Conditioner (Concealed Type) Wired Remote Control 分體式冷氣機 (暗裝式) 有線控制器		1	0	1	1	1	-	1	0	1	1	1	1	0	1

Fittings, finishes and appliances

裝置、裝修物料及設備

Mechanical and Electrical Provision Schedule of Tower 21

第21座機電裝置數量說明

Floor 樓			67/F-73/F, 75/F-79/F, Zone 3 第3區, 67樓-73樓, 75樓-79樓					79/F, Zone 3 第3區, 79樓	80/F, Zone 3 第3區, 80樓					81/F, Zone 3 第3區, 81樓		
Unit 單位			A	B	C (Exclude 79/F) (79樓除外)	D	E	C	A	B	C	D	E	A	B	D
	Indicated on Mechanical & Electrical Provision Plans 顯示於機電裝置圖	Concealed and accordingly not indicated on Mechanical & Electrical Provision Plans 隱藏及不顯示於機電裝置圖														
Bedroom 4 睡房 4	Telephone Outlet 電話插座		-	1	2	1	-	1	-	1	1	1	-	-	1	1
	TV/FM Outlet 電視/電台天線插座		-	1	1	1	-	1	-	1	2	1	-	-	1	1
	Panic Alarm Button 緊急警報掣		-	0	0	0	-	0	-	0	0	0	-	-	0	0
	13 A Socket Outlet 單位插座		-	0	0	0	-	3	-	0	2	0	-	-	0	0
	13 A Twin Socket Outlet 雙位插座		-	2	3	2	-	0	-	2	3	2	-	-	2	2
	Switch for Split Type Air-conditioner Unit (Wall-mounted) 分體式冷氣機 (掛牆式) 開關制		-	1	1	1	-	1	-	1	1	1	-	-	1	1
		Switch for Split Type Air-conditioner Unit (Concealed Type) 分體式冷氣機 (暗裝式) 開關制		-	0	0	0	-	0	-	0	0	0	-	-	0
	Split Type Air-Conditioner (Concealed Type) Wired Remote Control 分體式冷氣機 (暗裝式) 有線控制器		-	0	0	0	-	0	-	0	0	0	-	-	0	0
Bedroom 5 睡房 5	Telephone Outlet 電話插座		-	-	-	-	-	-	-	-	2	-	-	-	-	-
	TV/FM Outlet 電視/電台天線插座		-	-	-	-	-	-	-	-	0	-	-	-	-	-
	Panic Alarm Button 緊急警報掣		-	-	-	-	-	-	-	-	0	-	-	-	-	-
	13 A Socket Outlet 單位插座		-	-	-	-	-	-	-	-	1	-	-	-	-	-
	13 A Twin Socket Outlet 雙位插座		-	-	-	-	-	-	-	-	4	-	-	-	-	-
	Switch for Split Type Air-conditioner Unit (Wall-mounted) 分體式冷氣機 (掛牆式) 開關制		-	-	-	-	-	-	-	-	0	-	-	-	-	-
		Switch for Split Type Air-conditioner Unit (Concealed Type) 分體式冷氣機 (暗裝式) 開關制		-	-	-	-	-	-	-	2	-	-	-	-	-
	Split Type Air-Conditioner (Concealed Type) Wired Remote Control 分體式冷氣機 (暗裝式) 有線控制器		-	-	-	-	-	-	-	3	-	-	-	-	-	

Note: “-” represents there is no such room in that flat unit (“-” 代表此單位沒有該房間)

Fittings, finishes and appliances

裝置、裝修物料及設備

Mechanical and Electrical Provision Schedule of Tower 21

第21座機電裝置數量說明

Floor 樓			67/F-73/F, 75/F-79/F, Zone 3 第3區, 67樓-73樓, 75樓-79樓					79/F, Zone 3 第3區, 79樓	80/F, Zone 3 第3區, 80樓					81/F, Zone 3 第3區, 81樓			
Unit 單位			A	B	C (Exclude 79/F) (79樓除外)	D	E	C	A	B	C	D	E	A	B	D	
	Indicated on Mechanical & Electrical Provision Plans 顯示於機電裝置圖	Concealed and accordingly not indicated on Mechanical & Electrical Provision Plans 隱藏及不顯示於機電裝置圖															
Bathroom of Bedroom 1 睡房1的浴室	Telephone Outlet 電話插座		-	1	-	-	-	-	-	1	-	-	-	-	1	-	
	13 A Socket Outlet 單位插座		-	1	-	-	-	-	-	1	-	-	-	-	1	-	
	Electrical Water Heater Temperature Control 電熱水爐水溫控制器		-	1	-	-	-	-	-	1	-	-	-	-	1	-	
	Gas Water Heater Temperature Control 煤氣熱水爐水溫控制器		-	0	-	-	-	-	-	0	-	-	-	-	0	-	
		Spur Unit/Socket Outlet (For Multifunctional Dehumidifier) 多功能抽濕機接線座/插座		-	0	-	-	-	-	-	0	-	-	-	-	0	-
	LCD TV in Bathroom 浴室液晶電視		-	1	-	-	-	-	-	1	-	-	-	-	1	-	
		Spur Unit/Socket Outlet and TV/FM Outlet (For LCD TV in Bathroom and ceiling speaker) 浴室液晶電視及天花揚聲器接線座/插座, 電視/電台天線插座		-	1	-	-	-	-	-	1	-	-	-	-	1	-
		Spur Unit/Socket Outlet (For Electric Water Heater) 電熱水爐接線座/插座		-	1	-	-	-	-	-	1	-	-	-	-	1	-
		Spur Unit/Socket Outlet (For Ventilation Fan) 抽氣扇接線座/插座		-	0	-	-	-	-	-	0	-	-	-	-	0	-
		Spur Unit/Socket Outlet (For Ventilation Fan) (Installed in A/C Room) 抽氣扇接線座/插座 (在冷氣機機房)		-	1	-	-	-	-	-	1	-	-	-	-	1	-
		Spur Unit/Socket Outlet (For Mirror Defroster) 鏡面除霧器接線座/插座		-	1	-	-	-	-	-	1	-	-	-	-	1	-
		Switch for Split Type Air-conditioner Unit (Concealed Type) 分體式冷氣機 (暗裝式) 開關制		-	1	-	-	-	-	-	1	-	-	-	-	1	-
	Split Type Air-Conditioner (Concealed Type) Wired Remote Control 分體式冷氣機 (暗裝式) 有線控制器		-	1	-	-	-	-	-	1	-	-	-	-	1	-	

Note: "-" represents there is no such room in that flat unit ("-" 代表此單位沒有該房間)

Fittings, finishes and appliances

裝置、裝修物料及設備

Mechanical and Electrical Provision Schedule of Tower 21

第21座機電裝置數量說明

Floor 樓			67/F-73/F, 75/F-79/F, Zone 3 第3區, 67樓-73樓, 75樓-79樓					79/F, Zone 3 第3區, 79樓	80/F, Zone 3 第3區, 80樓					81/F, Zone 3 第3區, 81樓		
Unit 單位			A	B	C (Exclude 79/F) (79樓除外)	D	E	C	A	B	C	D	E	A	B	D
	Indicated on Mechanical & Electrical Provision Plans 顯示於機電裝置圖	Concealed and accordingly not indicated on Mechanical & Electrical Provision Plans 隱藏及不顯示於機電裝置圖														
Bathroom of Bedroom 2 睡房2的浴室	Telephone Outlet 電話插座		-	-	-	-	-	1	-	-	-	-	-	-	-	-
	13 A Socket Outlet 單位插座		-	-	-	-	-	1	-	-	-	-	-	-	-	-
	Electrical Water Heater Temperature Control 電熱水爐水溫控制器		-	-	-	-	-	1	-	-	-	-	-	-	-	-
	Gas Water Heater Temperature Control 煤氣熱水爐水溫控制器		-	-	-	-	-	0	-	-	-	-	-	-	-	-
		Spur Unit/Socket Outlet (For Multifunctional Dehumidifier) 多功能抽濕機接線座/插座		-	-	-	-	-	0	-	-	-	-	-	-	-
	LCD TV in Bathroom 浴室液晶電視		-	-	-	-	-	1	-	-	-	-	-	-	-	-
		Spur Unit/Socket Outlet and TV/FM Outlet (For LCD TV in Bathroom and ceiling speaker) 浴室液晶電視及天花揚聲器接線座/插座, 電視/電台天線插座		-	-	-	-	-	1	-	-	-	-	-	-	-
		Spur Unit/Socket Outlet (For Electric Water Heater) 電熱水爐接線座/插座		-	-	-	-	-	1	-	-	-	-	-	-	-
		Spur Unit/Socket Outlet (For Ventilation Fan) 抽氣扇接線座/插座		-	-	-	-	-	1	-	-	-	-	-	-	-
		Spur Unit/Socket Outlet (For Mirror Defroster) 鏡面除霧器接線座/插座		-	-	-	-	-	2	-	-	-	-	-	-	-
	Switch for Split Type Air-conditioner Unit (Concealed Type) 分體式冷氣機(暗裝式)開關制		-	-	-	-	-	1	-	-	-	-	-	-	-	
	Split Type Air-Conditioner (Concealed Type) Wired Remote Control 分體式冷氣機(暗裝式)有線控制器		-	-	-	-	-	1	-	-	-	-	-	-	-	

Note: “-” represents there is no such room in that flat unit (“-” 代表此單位沒有該房間)

Fittings, finishes and appliances

裝置、裝修物料及設備

Mechanical and Electrical Provision Schedule of Tower 21

第21座機電裝置數量說明

Floor 樓			67/F-73/F, 75/F-79/F, Zone 3 第3區, 67樓-73樓, 75樓-79樓					79/F, Zone 3 第3區, 79樓	80/F, Zone 3 第3區, 80樓					81/F, Zone 3 第3區, 81樓			
Unit 單位			A	B	C (Exclude 79/F) (79樓除外)	D	E	C	A	B	C	D	E	A	B	D	
	Indicated on Mechanical & Electrical Provision Plans 顯示於機電裝置圖	Concealed and accordingly not indicated on Mechanical & Electrical Provision Plans 隱藏及不顯示於機電裝置圖															
Bathroom of Bedroom 3 睡房3的浴室	Telephone Outlet 電話插座		1	-	1	1	1	-	1	-	1	1	1	1	-	1	
	13 A Socket Outlet 單位插座		1	-	1	1	1	-	1	-	1	1	1	1	-	1	
	Electrical Water Heater Temperature Control 電熱水爐水溫控制器		1	-	1	1	1	-	1	-	1	1	1	1	-	1	
	Gas Water Heater Temperature Control 煤氣熱水爐水溫控制器		0	-	0	0	0	-	0	-	0	0	0	0	-	0	
		Spur Unit/Socket Outlet (For Multifunctional Dehumidifier) 多功能抽濕機接線座/插座		0	-	0	0	0	-	0	-	0	0	0	-	0	
	LCD TV in Bathroom 浴室液晶電視		1	-	1	1	1	-	1	-	1	1	1	1	-	1	
		Spur Unit/Socket Outlet and TV/FM Outlet (For LCD TV in Bathroom and ceiling speaker) 浴室液晶電視及天花揚聲器接線座/插座, 電視/電台天線插座		1	-	1	1	1	-	1	-	1	1	1	-	1	
		Spur Unit/Socket Outlet (For Electric Water Heater) 電熱水爐接線座/插座		1	-	1	1	1	-	1	-	1	1	1	-	1	
		Spur Unit/Socket Outlet (For Ventilation Fan) 抽氣扇接線座/插座		1	-	1	1	0	-	1	-	1	1	0	1	-	1
		Spur Unit/Socket Outlet (For Ventilation Fan) (Installed in A/C Room) 抽氣扇接線座/插座 (在冷氣機機房)		0	-	0	0	1	-	0	-	0	0	1	0	-	0
		Spur Unit/Socket Outlet (For Mirror Defroster) 鏡面除霧器接線座/插座		1	-	2	1	1	-	1	-	0	1	1	1	-	1
	Switch for Split Type Air-conditioner Unit (Concealed Type) 分體式冷氣機 (暗裝式) 開關制		1	-	1	1	1	-	1	-	1	1	1	1	-	1	
	Split Type Air-Conditioner (Concealed Type) Wired Remote Control 分體式冷氣機 (暗裝式) 有線控制器		1	-	1	1	1	-	1	-	1	1	1	1	-	1	

Note: "-" represents there is no such room in that flat unit ("-" 代表此單位沒有該房間)

Fittings, finishes and appliances

裝置、裝修物料及設備

Mechanical and Electrical Provision Schedule of Tower 21

第21座機電裝置數量說明

Floor 樓			67/F-73/F, 75/F-79/F, Zone 3 第3區, 67樓-73樓, 75樓-79樓					79/F, Zone 3 第3區, 79樓	80/F, Zone 3 第3區, 80樓					81/F, Zone 3 第3區, 81樓			
Unit 單位			A	B	C (Exclude 79/F) (79樓除外)	D	E	C	A	B	C	D	E	A	B	D	
	Indicated on Mechanical & Electrical Provision Plans 顯示於機電裝置圖	Concealed and accordingly not indicated on Mechanical & Electrical Provision Plans 隱藏及不顯示於機電裝置圖															
Bathroom of Bedroom 4 睡房4的浴室	Telephone Outlet 電話插座		-	-	0	-	-	0	-	-	0	-	-	-	-	-	
	13 A Socket Outlet 單位插座		-	-	1	-	-	1	-	-	1	-	-	-	-	-	
	Electrical Water Heater Temperature Control 電熱水爐水溫控制器		-	-	1	-	-	1	-	-	1	-	-	-	-	-	
	Gas Water Heater Temperature Control 煤氣熱水爐水溫控制器		-	-	0	-	-	0	-	-	0	-	-	-	-	-	
		Spur Unit/Socket Outlet (For Multifunctional Dehumidifier) 多功能抽濕機接線座/插座		-	-	1	-	-	1	-	-	0	-	-	-	-	-
	LCD TV in Bathroom 浴室液晶電視		-	-	1	-	-	1	-	-	1	-	-	-	-	-	-
		Spur Unit/Socket Outlet and TV/FM Outlet (For LCD TV in Bathroom and ceiling speaker) 浴室液晶電視及天花揚聲器接線座/插座, 電視/電台天線插座		-	-	1	-	-	1	-	-	1	-	-	-	-	-
		Spur Unit/Socket Outlet (For Electric Water Heater) 電熱水爐接線座/插座		-	-	1	-	-	1	-	-	1	-	-	-	-	-
		Spur Unit/Socket Outlet (For Ventilation Fan) 抽氣扇接線座/插座		-	-	1	-	-	1	-	-	1	-	-	-	-	-
		Spur Unit/Socket Outlet (For Mirror Defroster) 鏡面除霧器接線座/插座		-	-	1	-	-	1	-	-	0	-	-	-	-	-
	Switch for Split Type Air-conditioner Unit (Concealed Type) 分體式冷氣機 (暗裝式) 開關制		-	-	0	-	-	0	-	-	0	-	-	-	-	-	
	Split Type Air-Conditioner (Concealed Type) Wired Remote Control 分體式冷氣機 (暗裝式) 有線控制器		-	-	0	-	-	0	-	-	0	-	-	-	-	-	

Note: "-" represents there is no such room in that flat unit ("-" 代表此單位沒有該房間)

Fittings, finishes and appliances

裝置、裝修物料及設備

Mechanical and Electrical Provision Schedule of Tower 21

第21座機電裝置數量說明

Floor 樓			67/F-73/F, 75/F-79/F, Zone 3 第3區, 67樓-73樓, 75樓-79樓					79/F, Zone 3 第3區, 79樓	80/F, Zone 3 第3區, 80樓					81/F, Zone 3 第3區, 81樓			
Unit 單位			A	B	C (Exclude 79/F) (79樓除外)	D	E	C	A	B	C	D	E	A	B	D	
	Indicated on Mechanical & Electrical Provision Plans 顯示於機電裝置圖	Concealed and accordingly not indicated on Mechanical & Electrical Provision Plans 隱藏及不顯示於機電裝置圖															
Bathroom of Bedroom 5 睡房5的浴室	Telephone Outlet 電話插座		-	-	-	-	-	-	-	-	1	-	-	-	-	-	
	13 A Socket Outlet 單位插座		-	-	-	-	-	-	-	-	0	-	-	-	-	-	
	Electrical Water Heater Temperature Control 電熱水爐水溫控制器		-	-	-	-	-	-	-	-	1	-	-	-	-	-	
	Gas Water Heater Temperature Control 煤氣熱水爐水溫控制器		-	-	-	-	-	-	-	-	0	-	-	-	-	-	
		Spur Unit/Socket Outlet (For Multifunctional Dehumidifier) 多功能抽濕機接線座/插座		-	-	-	-	-	-	-	-	0	-	-	-	-	-
	LCD TV in Bathroom 浴室液晶電視		-	-	-	-	-	-	-	-	-	1	-	-	-	-	-
		Spur Unit/Socket Outlet and TV/FM Outlet (For LCD TV in Bathroom and ceiling speaker) 浴室液晶電視及天花揚聲器接線座/插座, 電視/電台天線插座		-	-	-	-	-	-	-	-	1	-	-	-	-	-
		Spur Unit/Socket Outlet (For Electric Water Heater) 電熱水爐接線座/插座		-	-	-	-	-	-	-	-	1	-	-	-	-	-
		Spur Unit/Socket Outlet (For Ventilation Fan) 抽氣扇接線座/插座		-	-	-	-	-	-	-	-	1	-	-	-	-	-
		Spur Unit/Socket Outlet (For Mirror Defroster) 鏡面除霧器接線座/插座		-	-	-	-	-	-	-	-	0	-	-	-	-	-
	Switch for Split Type Air-conditioner Unit (Concealed Type) 分體式冷氣機 (暗裝式) 開關制		-	-	-	-	-	-	-	-	1	-	-	-	-	-	
	Split Type Air-Conditioner (Concealed Type) Wired Remote Control 分體式冷氣機 (暗裝式) 有線控制器		-	-	-	-	-	-	-	-	0	-	-	-	-	-	

Note: "-" represents there is no such room in that flat unit ("-" 代表此單位沒有該房間)

Fittings, finishes and appliances

裝置、裝修物料及設備

Mechanical and Electrical Provision Schedule of Tower 21

第21座機電裝置數量說明

Floor 樓			67/F-73/F, 75/F-79/F, Zone 3 第3區, 67樓-73樓, 75樓-79樓					79/F, Zone 3 第3區, 79樓	80/F, Zone 3 第3區, 80樓					81/F, Zone 3 第3區, 81樓			
Unit 單位			A	B	C (Exclude 79/F) (79樓除外)	D	E	C	A	B	C	D	E	A	B	D	
	Indicated on Mechanical & Electrical Provision Plans 顯示於機電裝置圖	Concealed and accordingly not indicated on Mechanical & Electrical Provision Plans 隱藏及不顯示於機電裝置圖															
Bathroom 浴室	Telephone Outlet 電話插座		0	0	1	0	0	1	0	0	0	0	0	0	0	0	
	13 A Socket Outlet 單位插座		1	1	1	1	1	1	1	1	1	1	1	1	1	1	
	Electrical Water Heater Temperature Control 電熱水爐水溫控制器		1	1	1	1	1	1	1	1	1	1	1	1	1	1	
	Gas Water Heater Temperature Control 煤氣熱水爐水溫控制器		0	0	0	0	0	0	0	0	0	0	0	0	0	0	
		Spur Unit/Socket Outlet (For Multifunctional Dehumidifier) 多功能抽濕機接線座/插座		1	1	0	1	1	0	1	1	1	1	1	1	1	1
	LCD TV in Bathroom 浴室液晶電視		1	1	1	1	0	1	1	1	1	1	0	1	1	1	
		Spur Unit/Socket Outlet and TV/FM Outlet (For LCD TV in Bathroom and ceiling speaker) 浴室液晶電視及天花揚聲器接線座/插座, 電視/電台天線插座		1	1	1	1	0	1	1	1	1	0	1	1	1	
		Spur Unit/Socket Outlet (For Electric Water Heater) 電熱水爐接線座/插座		1	1	1	1	1	1	1	1	1	1	1	1	1	
		Spur Unit/Socket Outlet (For Electric Water Heater) (Serve for Toilet inside Store) 電熱水爐接線座/插座 (供儲物室洗手間使用)		0	0	0	0	0	0	0	0	0	0	0	0	1	
		Spur Unit/Socket Outlet (For Ventilation Fan) 抽氣扇接線座/插座		0	0	0	0	0	0	0	0	0	0	0	0	0	
		Spur Unit/Socket Outlet (For Ventilation Fan) (Installed in A/C Room) 抽氣扇接線座/插座 (在冷氣機機房)		1	1	1	0	1	1	1	1	0	1	1	1	0	
		Spur Unit/Socket Outlet (For Ventilation Fan) (Installed in E&M Room) 抽氣扇接線座/插座 (在機電房)		0	0	0	0	0	0	0	0	0	0	0	0	1	
		Spur Unit/Socket Outlet (For Ventilation Fan) (Installed in pipe duct) 抽氣扇接線座/插座 (在管道槽)		0	0	0	1	0	0	0	0	1	0	0	0	0	
	Spur Unit/Socket Outlet (For Mirror Defroster) 鏡面除霧器接線座/插座		1	1	1	1	1	1	1	1	0	1	1	1	1		

Fittings, finishes and appliances

裝置、裝修物料及設備

Mechanical and Electrical Provision Schedule of Tower 21

第21座機電裝置數量說明

Floor 樓			67/F-73/F, 75/F-79/F, Zone 3 第3區, 67樓-73樓, 75樓-79樓					79/F, Zone 3 第3區, 79樓	80/F, Zone 3 第3區, 80樓					81/F, Zone 3 第3區, 81樓			
Unit 單位			A	B	C (Exclude 79/F) (79樓除外)	D	E	C	A	B	C	D	E	A	B	D	
	Indicated on Mechanical & Electrical Provision Plans 顯示於機電裝置圖	Concealed and accordingly not indicated on Mechanical & Electrical Provision Plans 隱藏及不顯示於機電裝置圖															
Kitchen 廚房	Electric Door Bell 門鈴		1	1	1	1	1	1	1	1	0	1	1	1	1	1	
	Telephone Outlet 電話插座		1	1	1	1	1	1	1	1	0	1	1	1	1	1	
	TV/FM Outlet 電視/電台天線插座		0	0	1	0	0	1	0	0	0	0	0	0	0	0	
	Door phone handset 門口對講機		1	1	1	0	1	1	1	1	0	0	1	1	1	0	
	13 A Socket Outlet 單位插座		0	1	1	0	0	1	0	1	1	0	0	0	0	0	
	Gas Meter 煤氣錶		1	1	1	1	1	1	1	1	1	1	1	1	1	1	
		Spur Unit/Socket Outlet (For Oven) 焗爐接線座/插座		1	1	1	1	1	1	1	1	1	1	1	1	1	
		Spur Unit/Socket Outlet (For Exhaust Fan) 抽氣扇接線座/插座		1	1	1	1	1	1	1	1	1	1	1	1	1	
		Spur Unit/Socket Outlet (For Steamer) 電蒸爐接線座/插座		1	1	1	1	1	1	1	1	1	1	1	1	1	
		Spur Unit/Socket Outlet (For Microwave Oven) 微波爐接線座/插座		1	1	1	1	1	1	1	1	1	1	1	1	1	
		Spur Unit/Socket Outlet (For Refrigerator) 雪櫃接線座/插座		1	1	1	1	1	1	1	0	1	1	1	1	1	
		Spur Unit/Socket Outlet (For Washer/Dryer) 洗衣乾衣機接線座/插座		1	1	1	1	1	1	1	1	1	1	1	1	1	
		Spur Unit/Socket Outlet (For Electric Water Heater) 電熱水爐接線座/插座		0	0	1	1	1	1	0	0	1	1	1	0	1	
		Spur Unit/Socket Outlet (For Gas Water Heater) (Serve for Bathroom) 煤氣熱水爐接線座/插座 (供浴室使用)		0	0	0	0	0	0	0	0	0	0	0	0	0	
		Spur Unit/Socket Outlet (For Dishwasher) 洗碗機接線座/插座		0	0	0	0	0	0	0	0	1	0	0	0	0	
		Spur Unit/Socket Outlet (For Wine Cooler) 紅酒冷藏櫃接線座/插座		0	0	1	0	0	1	0	0	1	0	0	0	0	
		Spur Unit/Socket Outlet (For Electric BBQ Grill) 電燒烤爐接線座/插座		1	1	1	1	0	1	1	1	0	1	0	1	1	
		Spur Unit/Socket Outlet (For Gas Hob) 煤氣煮食爐接線座/插座		2	2	2	2	2	2	2	2	2	2	2	2	2	
		Spur Unit/Socket Outlet (For Exhaust Hood) 抽油煙機接線座/插座		1	1	1	1	1	1	1	1	1	1	1	1	1	
		LCD TV in Kitchen 廚房液晶電視		1	1	1	1	1	1	1	1	0	1	1	1	1	
			Spur Unit/Socket Outlet and TV/FM Outlet (For LCD TV in Kitchen) 廚房電視接線座/插座及電視/電台天線插座 (供廚房液晶電視使用)	1	1	1	1	1	1	1	1	0	1	1	1	1	1
		Drain Point and Water Point (For Washer/Dryer) 洗衣乾衣機去水位及來水位		1	1	1	1	1	1	1	1	1	1	1	1	1	
		Drain Point and Water Point (For Dishwasher) 洗碗機去水位及來水位		0	0	0	0	0	0	0	0	1	0	0	0	0	
	13 A Twin Socket Outlet 雙位插座		2	1	2	1	1	2	2	1	1	1	1	2	1		
	MCB Board 總電掣箱		0	0	0	0	0	0	0	0	0	0	0	0	0		
		Switch for Split Type Air-conditioner Unit (Concealed Type) 分體式冷氣機 (暗裝式) 開關制	1	1	1	1	1	1	1	1	1	1	1	1	1		
		Split Type Air-Conditioner (Concealed Type) Wired Remote Control 分體式冷氣機 (暗裝式) 有線控制器	1	1	1	1	1	1	1	1	0	1	1	1	1		

Fittings, finishes and appliances

裝置、裝修物料及設備

Mechanical and Electrical Provision Schedule of Tower 21

第21座機電裝置數量說明

Floor 樓			67/F-73/F, 75/F-79/F, Zone 3 第3區, 67樓-73樓, 75樓-79樓					79/F, Zone 3 第3區, 79樓	80/F, Zone 3 第3區, 80樓					81/F, Zone 3 第3區, 81樓			
Unit 單位			A	B	C (Exclude 79/F) (79樓除外)	D	E	C	A	B	C	D	E	A	B	D	
	Indicated on Mechanical & Electrical Provision Plans 顯示於機電裝置圖	Concealed and accordingly not indicated on Mechanical & Electrical Provision Plans 隱藏及不顯示於機電裝置圖															
Store 儲物室	MCB Board 總電掣箱		1	1	1	1	1	1	1	1	1	1	1	1	1	1	
	MCCB Board 總電掣箱		0	0	0	0	0	0	0	0	0	0	0	0	0	0	
	13 A Socket Outlet 單位插座		0	0	0	0	0	1	0	0	0	0	0	0	0	0	
	13 A Twin Socket Outlet 雙位插座		1	1	1	1	1	0	1	1	1	1	1	1	1	1	
	Switch for Split Type Air-conditioner Unit (Wall-mounted) 分體式冷氣機 (掛牆式) 開關制		1	1	1	1	1	0	1	1	1	1	1	1	1	1	
		Switch for Split Type Air-conditioner Unit (Concealed Type) 分體式冷氣機 (暗裝式) 開關制		0	0	0	0	0	0	0	0	0	0	0	0	0	0
		Switch for Split Type Air-conditioner Unit (Concealed Type) (Serve for Living/Dining room) 分體式冷氣機 (暗裝式) 開關制 (供客/飯廳使用)		0	1	1	0	0	2	0	1	0	0	0	0	0	0
		Split Type Air-Conditioner (Concealed Type) Wired Remote Control 分體式冷氣機 (暗裝式) 有線控制器		0	0	0	0	0	2	0	0	0	0	0	0	0	0
Toilet inside Store 儲物室洗手間		Spur Unit/Socket Outlet (For Electric Water Heater) (Serve for Kitchen and Toilet inside Store) 電熱水爐接線座/插座 (供廚房及儲物室洗手間使用)	1	1	0	0	0	0	1	1	0	0	0	1	0	0	
		Spur Unit/Socket Outlet (For Electric Water Heater) 電熱水爐接線座/插座	0	0	1	1	1	1	0	0	1	1	1	0	1	1	
		Spur Unit/Socket Outlet (For Ventilation Fan) 抽氣扇接線座/插座	1	1	1	1	1	0	1	1	0	1	1	0	0	0	
		Spur Unit/Socket Outlet (For Ventilation Fan) (Installed in A/C Room) 抽氣扇接線座/插座 (在冷氣機機房)	0	0	0	0	0	1	0	0	1	0	0	1	1	0	
		Spur Unit/Socket Outlet (For Ventilation Fan) (Installed in E&M Room) 抽氣扇接線座/插座 (在機電房)	0	0	0	0	0	0	0	0	0	0	0	0	0	1	
Study 書房	Electric Door Bell 門鈴		-	-	-	-	-	-	-	-	0	-	-	0	1	0	
	Telephone Outlet 電話插座		-	-	-	-	-	-	-	-	1	-	-	2	1	2	
	TV/FM Outlet 電視/電台天線插座		-	-	-	-	-	-	-	-	0	-	-	2	1	1	
	13 A Twin Socket Outlet 雙位插座		-	-	-	-	-	-	-	-	3	-	-	2	1	2	
	Lighting Control Panel 燈光控制板		-	-	-	-	-	-	-	-	1	-	-	1	1	1	
	Switch for Split Type Air-conditioner Unit (Wall-mounted) 分體式冷氣機 (掛牆式) 開關制		-	-	-	-	-	-	-	-	0	-	-	0	0	0	
		Switch for Split Type Air-conditioner Unit (Concealed Type) 分體式冷氣機 (暗裝式) 開關制		-	-	-	-	-	-	-	1	-	-	1	1	1	
		Split Type Air-Conditioner (Concealed Type) Wired Remote Control 分體式冷氣機 (暗裝式) 有線控制器		-	-	-	-	-	-	-	1	-	-	1	1	1	

Note: "-" represents there is no such room in that flat unit ("-" 代表此單位沒有該房間)

Fittings, finishes and appliances

裝置、裝修物料及設備

Mechanical and Electrical Provision Schedule of Tower 21

第21座機電裝置數量說明

Floor 樓			67/F-73/F, 75/F-79/F, Zone 3 第3區, 67樓-73樓, 75樓-79樓					79/F, Zone 3 第3區, 79樓	80/F, Zone 3 第3區, 80樓					81/F, Zone 3 第3區, 81樓			
Unit 單位			A	B	C (Exclude 79/F) (79樓除外)	D	E	C	A	B	C	D	E	A	B	D	
	Indicated on Mechanical & Electrical Provision Plans 顯示於機電裝置圖	Concealed and accordingly not indicated on Mechanical & Electrical Provision Plans 隱藏及不顯示於機電裝置圖															
Toilet inside Study 書房內的洗手間	MCB Board 總電掣箱		-	-	-	-	-	-	-	-	-	-	-	1	1	1	
	13 A Socket Outlet 單位插座		-	-	-	-	-	-	-	-	-	-	-	1	1	1	
	13 A Twin Socket Outlet 雙位插座		-	-	-	-	-	-	-	-	-	-	-	0	0	0	
	Electrical Water Heater Temperature Control 電熱水爐水溫控制器		-	-	-	-	-	-	-	-	-	-	-	0	0	0	
	Gas Water Heater Temperature Controller 煤氣熱水爐溫度計		-	-	-	-	-	-	-	-	-	-	-	0	0	0	
		Spur Unit/Socket Outlet (For Electric Water Heater) 電熱水爐接線座/插座		-	-	-	-	-	-	-	-	-	-	-	1	1	1
		Spur Unit/Socket Outlet (For Multifunctional Dehumidifier) 多功能抽濕機接線座/插座		-	-	-	-	-	-	-	-	-	-	-	0	0	0
		Spur Unit/Socket Outlet (For Mirror Defroster) 鏡面除霧器接線座/插座		-	-	-	-	-	-	-	-	-	-	-	1	1	1
		Spur Unit/Socket Outlet (For Ventilation Fan) 抽氣扇接線座/插座		-	-	-	-	-	-	-	-	-	-	-	1	1	0
		Spur Unit/Socket Outlet (For Ventilation Fan) (Installed in E&M Room) 抽氣扇接線座/插座 (在機電房)		-	-	-	-	-	-	-	-	-	-	-	0	0	1
	LCD TV in Bathroom 浴室液晶電視		-	-	-	-	-	-	-	-	-	-	-	0	0	0	
	Spur Unit/Socket Outlet and TV/FM Outlet (For LCD TV in Bathroom and ceiling speaker) 浴室液晶電視及天花揚聲器接線座/插座, 電視/電台天線插座		-	-	-	-	-	-	-	-	-	-	-	0	0	0	

Note: "-" represents there is no such room in that flat unit ("-" 代表此單位沒有該房間)

Fittings, finishes and appliances

裝置、裝修物料及設備

Mechanical and Electrical Provision Schedule of Tower 21

第21座機電裝置數量說明

Floor 樓			67/F-73/F, 75/F-79/F, Zone 3 第3區, 67樓-73樓, 75樓-79樓					79/F, Zone 3 第3區, 79樓	80/F, Zone 3 第3區, 80樓					81/F, Zone 3 第3區, 81樓			
Unit 單位			A	B	C (Exclude 79/F) (79樓除外)	D	E	C	A	B	C	D	E	A	B	D	
	Indicated on Mechanical & Electrical Provision Plans 顯示於機電裝置圖	Concealed and accordingly not indicated on Mechanical & Electrical Provision Plans 隱藏及不顯示於機電裝置圖															
Bathroom inside Study 書房內的浴室	MCB Board 總電掣箱		-	-	-	-	-	-	-	-	0	-	-	-	-	-	
	Telephone Outlet 電話插座		-	-	-	-	-	-	-	-	1	-	-	-	-	-	
	13 A Socket Outlet 單位插座		-	-	-	-	-	-	-	-	0	-	-	-	-	-	
	13 A Twin Socket Outlet 雙位插座		-	-	-	-	-	-	-	-	0	-	-	-	-	-	
	Electrical Water Heater Temperature Control 電熱水爐水溫控制器		-	-	-	-	-	-	-	-	1	-	-	-	-	-	
	Gas Water Heater Temperature Controller 煤氣熱水爐溫度計		-	-	-	-	-	-	-	-	0	-	-	-	-	-	
		Spur Unit/Socket Outlet (For Electric Water Heater) 電熱水爐接線座/插座		-	-	-	-	-	-	-	-	1	-	-	-	-	-
		Spur Unit/Socket Outlet (For Multifunctional Dehumidifier) 多功能抽濕機接線座/插座		-	-	-	-	-	-	-	-	0	-	-	-	-	-
		Spur Unit/Socket Outlet (For Mirror Defroster) 鏡面除霧器接線座/插座		-	-	-	-	-	-	-	-	0	-	-	-	-	-
		Spur Unit/Socket Outlet (For Ventilation Fan) 抽氣扇接線座/插座		-	-	-	-	-	-	-	-	1	-	-	-	-	-
	Spur Unit/Socket Outlet (For Ventilation Fan) (Installed in E&M Room) 抽氣扇接線座/插座 (在機電房)		-	-	-	-	-	-	-	-	0	-	-	-	-	-	
	LCD TV in Bathroom 浴室液晶體電視		-	-	-	-	-	-	-	-	1	-	-	-	-	-	
	Spur Unit/Socket Outlet and TV/FM Outlet (For LCD TV in Bathroom and ceiling speaker) 浴室液晶體電視及天花揚聲器接線座/插座, 電視/電台天線插座		-	-	-	-	-	-	-	-	1	-	-	-	-	-	
Flat Roof 平台		Outdoor Electrical Outlet 室外電源插座	-	-	-	-	-	-	-	-	3	-	-	2	2	2	

Note: "-" represents there is no such room in that flat unit ("-" 代表此單位沒有該房間)

Fittings, finishes and appliances

裝置、裝修物料及設備

Mechanical and Electrical Provision Schedule of Tower 21

第21座機電裝置數量說明

Floor 樓			15/F-23/F, 25/F-33/F, 35/F-38/F, Zone 5 第5區, 15樓-23樓, 25樓-33樓, 35樓-38樓					50/F, Zone 5, 第5區, 50樓		50/F-52/F, 55/F-57/F, 59/F-63/F, Zone 5 第5區, 50樓-52樓, 55樓-57樓, 59樓-63樓									
Unit 單位			A	B	C	D	E	H	J	A	B (No Unit B on 50/F) (50樓沒有B單位)	C	D	E	F	G	H (exclude 50/F) (50樓除外)	J (exclude 50/F) (50樓除外)	K
	Indicated on Mechanical & Electrical Provision Plans 顯示於機電裝置圖	Concealed and accordingly not indicated on Mechanical & Electrical Provision Plans 隱藏及不顯示於機電裝置圖																	
Living/Dining Room 客/飯廳	Telephone Outlet 電話插座		2	2	2	2	2	2	2	2	2	2	2	2	2	2	2	2	2
	TV/FM Outlet 電視/電台天線插座		2	2	2	2	2	2	2	2	2	2	2	2	2	2	2	2	2
	13 A Twin Socket Outlet 雙位插座		4	4	4	4	4	4	4	4	4	4	4	4	5	5	5	5	4
	Electric Bell Push Button 門鈴按鈕		1	1	1	1	1	1	1	1	1	1	1	1	1	1	1	1	1
	Electric Door Bell 門鈴		0	0	0	0	1	0	0	0	0	0	0	0	1	0	0	0	0
	Door phone handset 門口對講機		1	1	1	1	1	1	1	1	1	1	1	1	1	1	1	1	1
	Switch for Split Type Air-conditioner Unit (Wall-mounted) 分體式冷氣機 (掛牆式) 開關制		1	1	1	1	1	1	1	1	1	1	1	1	1	1	1	1	1
		Switch for Split Type Air-conditioner Unit (Concealed Type) 分體式冷氣機 (暗裝式) 開關制		0	0	0	0	0	0	0	0	0	0	0	0	0	0	0	0
	Split Type Air-Conditioner (Concealed Type) Wired Remote Control 分體式冷氣機 (暗裝式) 有線控制器		0	0	0	0	0	0	0	0	0	0	0	0	0	0	0	0	0
Bedroom 1 睡房 1	Telephone Outlet 電話插座		1	1	1	1	1	1	1	1	1	1	1	1	1	1	1	1	1
	TV/FM Outlet 電視/電台天線插座		1	1	1	1	1	1	1	1	1	1	1	1	1	1	1	1	1
	Panic Alarm Button 緊急警報掣		0	0	0	0	0	1	0	0	0	0	0	0	0	0	1	0	1
	13 A Twin Socket Outlet 雙位插座		2	2	2	2	2	3	2	2	2	2	2	2	2	2	3	2	3
	Switch for Split Type Air-conditioner Unit (Wall-mounted) 分體式冷氣機 (掛牆式) 開關制		1	1	1	1	1	1	1	1	1	1	1	1	1	1	1	1	1
		Switch for Split Type Air-conditioner Unit (Concealed Type) 分體式冷氣機 (暗裝式) 開關制		0	0	0	0	0	0	0	0	0	0	0	0	0	0	0	0
	Split Type Air-Conditioner (Concealed Type) Wired Remote Control 分體式冷氣機 (暗裝式) 有線控制器		0	0	0	0	0	0	0	0	0	0	0	0	0	0	0	0	0
Bedroom 2 睡房 2	Telephone Outlet 電話插座		1	1	1	1	1	-	1	1	1	1	1	1	1	1	-	1	-
	TV/FM Outlet 電視/電台天線插座		1	1	1	1	1	-	1	1	1	1	1	1	1	1	-	1	-
	Panic Alarm Button 緊急警報掣		1	1	1	1	0	-	1	1	1	1	1	0	1	1	-	1	-
	13 A Twin Socket Outlet 雙位插座		3	3	3	3	2	-	3	3	3	3	3	2	3	3	-	3	-
	Switch for Split Type Air-conditioner Unit (Wall-mounted) 分體式冷氣機 (掛牆式) 開關制		1	1	1	1	1	-	1	1	1	1	1	1	1	1	-	1	-
		Switch for Split Type Air-conditioner Unit (Concealed Type) 分體式冷氣機 (暗裝式) 開關制		0	0	0	0	0	-	0	0	0	0	0	0	0	-	0	-
	Split Type Air-Conditioner (Concealed Type) Wired Remote Control 分體式冷氣機 (暗裝式) 有線控制器		0	0	0	0	0	-	0	0	0	0	0	0	0	-	0	-	

Note: "-" represents there is no such room in that flat unit ("-" 代表此單位沒有該房間)

Fittings, finishes and appliances

裝置、裝修物料及設備

Mechanical and Electrical Provision Schedule of Tower 21

第21座機電裝置數量說明

Floor 樓			15/F-23/F, 25/F-33/F, 35/F-38/F, Zone 5 第5區, 15樓-23樓, 25樓-33樓, 35樓-38樓					50/F, Zone 5, 第5區, 50樓		50/F-52/F, 55/F-57/F, 59/F-63/F, Zone 5 第5區, 50樓-52樓, 55樓-57樓, 59樓-63樓										
Unit 單位			A	B	C	D	E	H	J	A	B (No Unit B on 50/F) (50樓沒有B單位)	C	D	E	F	G	H (exclude 50/F) (50樓除外)	J (exclude 50/F) (50樓除外)	K	
	Indicated on Mechanical & Electrical Provision Plans 顯示於機電裝置圖	Concealed and accordingly not indicated on Mechanical & Electrical Provision Plans 隱藏及不顯示於機電裝置圖																		
Bedroom 3 睡房 3	Telephone Outlet 電話插座		-	-	-	-	2	-	-	-	-	-	-	2	-	-	-	-	-	
	TV/FM Outlet 電視/電台天線插座		-	-	-	-	1	-	-	-	-	-	-	1	-	-	-	-	-	
	Panic Alarm Button 緊急警報掣		-	-	-	-	1	-	-	-	-	-	-	1	-	-	-	-	-	
	13 A Twin Socket Outlet 雙位插座		-	-	-	-	3	-	-	-	-	-	-	3	-	-	-	-	-	
	Switch for Split Type Air-conditioner Unit (Wall-mounted) 分體式冷氣機 (掛牆式) 開關制		-	-	-	-	1	-	-	-	-	-	-	1	-	-	-	-	-	
		Switch for Split Type Air-conditioner Unit (Concealed Type) 分體式冷氣機 (暗裝式) 開關制		-	-	-	-	0	-	-	-	-	-	0	-	-	-	-	-	
	Split Type Air-Conditioner (Concealed Type) Wired Remote Control 分體式冷氣機 (暗裝式) 有線控制器		-	-	-	-	0	-	-	-	-	-	0	-	-	-	-	-		
Bedroom 4 睡房 4	Telephone Outlet 電話插座		-	-	-	-	-	-	-	-	-	-	-	-	-	-	-	-	-	
	TV/FM Outlet 電視/電台天線插座		-	-	-	-	-	-	-	-	-	-	-	-	-	-	-	-	-	
	Panic Alarm Button 緊急警報掣		-	-	-	-	-	-	-	-	-	-	-	-	-	-	-	-	-	
	13 A Twin Socket Outlet 雙位插座		-	-	-	-	-	-	-	-	-	-	-	-	-	-	-	-	-	
	Switch for Split Type Air-conditioner Unit (Wall-mounted) 分體式冷氣機 (掛牆式) 開關制		-	-	-	-	-	-	-	-	-	-	-	-	-	-	-	-	-	
		Switch for Split Type Air-conditioner Unit (Concealed Type) 分體式冷氣機 (暗裝式) 開關制		-	-	-	-	-	-	-	-	-	-	-	-	-	-	-	-	
	Split Type Air-Conditioner (Concealed Type) Wired Remote Control 分體式冷氣機 (暗裝式) 有線控制器		-	-	-	-	-	-	-	-	-	-	-	-	-	-	-	-		

Note: “-” represents there is no such room in that flat unit (“-”代表此單位沒有該房間)

Fittings, finishes and appliances

裝置、裝修物料及設備

Mechanical and Electrical Provision Schedule of Tower 21

第21座機電裝置數量說明

Floor 樓			15/F-23/F, 25/F-33/F, 35/F-38/F, Zone 5 第5區, 15樓-23樓, 25樓-33樓, 35樓-38樓					50/F, Zone 5, 第5區, 50樓		50/F-52/F, 55/F-57/F, 59/F-63/F, Zone 5 第5區, 50樓-52樓, 55樓-57樓, 59樓-63樓										
Unit 單位			A	B	C	D	E	H	J	A	B (No Unit B on 50/F) (50樓沒有B單位)	C	D	E	F	G	H (exclude 50/F) (50樓除外)	J (exclude 50/F) (50樓除外)	K	
	Indicated on Mechanical & Electrical Provision Plans 顯示於機電裝置圖	Concealed and accordingly not indicated on Mechanical & Electrical Provision Plans 隱藏及不顯示於機電裝置圖																		
Bathroom of Bedroom 1 睡房1的浴室	Telephone Outlet 電話插座		-	-	-	-	-	-	-	-	-	-	-	-	-	-	-	-	-	
	13 A Socket Outlet 單位插座		-	-	-	-	-	-	-	-	-	-	-	-	-	-	-	-	-	
	Electrical Water Heater Temperature Control 電熱水爐水溫控制器		-	-	-	-	-	-	-	-	-	-	-	-	-	-	-	-	-	
	Gas Water Heater Temperature Control 煤氣熱水爐水溫控制器		-	-	-	-	-	-	-	-	-	-	-	-	-	-	-	-	-	
		Spur Unit/Socket Outlet (For Multifunctional Dehumidifier) 多功能抽濕機接線座/插座		-	-	-	-	-	-	-	-	-	-	-	-	-	-	-	-	-
	LCD TV in Bathroom 浴室液晶電視		-	-	-	-	-	-	-	-	-	-	-	-	-	-	-	-	-	-
		Spur Unit/Socket Outlet and TV/FM Outlet (For LCD TV in Bathroom and ceiling speaker) 浴室液晶電視及天花揚聲器接線座/插座, 電視/電台天線插座		-	-	-	-	-	-	-	-	-	-	-	-	-	-	-	-	-
		Spur Unit/Socket Outlet (For Electric Water Heater) 電熱水爐接線座/插座		-	-	-	-	-	-	-	-	-	-	-	-	-	-	-	-	-
		Spur Unit/Socket Outlet (For Ventilation Fan) 抽氣扇接線座/插座		-	-	-	-	-	-	-	-	-	-	-	-	-	-	-	-	-
		Spur Unit/Socket Outlet (For Mirror Defroster) 鏡面除霧器接線座/插座		-	-	-	-	-	-	-	-	-	-	-	-	-	-	-	-	-
	Switch for Split Type Air-conditioner Unit (Concealed Type) 分體式冷氣機 (暗裝式) 開關制		-	-	-	-	-	-	-	-	-	-	-	-	-	-	-	-	-	
	Split Type Air-Conditioner (Concealed Type) Wired Remote Control 分體式冷氣機 (暗裝式) 有線控制器		-	-	-	-	-	-	-	-	-	-	-	-	-	-	-	-	-	

Note: "-" represents there is no such room in that flat unit ("-"代表此單位沒有該房間)

Fittings, finishes and appliances

裝置、裝修物料及設備

Mechanical and Electrical Provision Schedule of Tower 21

第21座機電裝置數量說明

Floor 樓			15/F-23/F, 25/F-33/F, 35/F-38/F, Zone 5 第5區, 15樓-23樓, 25樓-33樓, 35樓-38樓					50/F, Zone 5, 第5區, 50樓		50/F-52/F, 55/F-57/F, 59/F-63/F, Zone 5 第5區, 50樓-52樓, 55樓-57樓, 59樓-63樓										
Unit 單位			A	B	C	D	E	H	J	A	B (No Unit B on 50/F) (50樓沒有B單位)	C	D	E	F	G	H (exclude 50/F) (50樓除外)	J (exclude 50/F) (50樓除外)	K	
	Indicated on Mechanical & Electrical Provision Plans 顯示於機電裝置圖	Concealed and accordingly not indicated on Mechanical & Electrical Provision Plans 隱藏及不顯示於機電裝置圖																		
Bathroom of Bedroom 2 睡房2的浴室	Telephone Outlet 電話插座		1	1	-	-	-	-	-	1	1	-	-	-	1	1	-	-	-	
	13 A Socket Outlet 單位插座		1	1	-	-	-	-	-	1	1	-	-	-	1	1	-	-	-	
	Electrical Water Heater Temperature Control 電熱水爐水溫控制器		1	1	-	-	-	-	-	1	1	-	-	-	1	1	-	-	-	
	Gas Water Heater Temperature Control 煤氣熱水爐水溫控制器		0	0	-	-	-	-	-	0	0	-	-	-	0	0	-	-	-	
		Spur Unit/Socket Outlet (For Multifunctional Dehumidifier) 多功能抽濕機接線座/插座		0	0	-	-	-	-	-	0	0	-	-	-	0	0	-	-	-
	LCD TV in Bathroom 浴室液晶電視		1	1	-	-	-	-	-	1	1	-	-	-	1	1	-	-	-	
		Spur Unit/Socket Outlet and TV/FM Outlet (For LCD TV in Bathroom and ceiling speaker) 浴室液晶電視及天花揚聲器接線座/插座, 電視/電台天線插座		1	1	-	-	-	-	-	1	1	-	-	-	1	1	-	-	-
		Spur Unit/Socket Outlet (For Electric Water Heater) 電熱水爐接線座/插座		1	1	-	-	-	-	-	1	1	-	-	-	1	1	-	-	-
		Spur Unit/Socket Outlet (For Ventilation Fan) 抽氣扇接線座/插座		0	0	-	-	-	-	-	0	0	-	-	-	0	0	-	-	-
		Spur Unit/Socket Outlet (For Ventilation Fan) (Installed in pipe duct) 抽氣扇接線座/插座 (在管道槽)		0	0	-	-	-	-	-	0	0	-	-	-	1	0	-	-	-
		Spur Unit/Socket Outlet (For Mirror Defroster) 鏡面除霧器接線座/插座		1	1	-	-	-	-	-	1	1	-	-	-	1	1	-	-	-
		Switch for Split Type Air-conditioner Unit (Concealed Type) 分體式冷氣機 (暗裝式) 開關制		0	0	-	-	-	-	-	0	0	-	-	-	0	0	-	-	-
	Split Type Air-Conditioner (Concealed Type) Wired Remote Control 分體式冷氣機 (暗裝式) 有線控制器		0	0	-	-	-	-	-	0	0	-	-	-	0	0	-	-	-	

Note: "-" represents there is no such room in that flat unit ("-" 代表此單位沒有該房間)

Fittings, finishes and appliances

裝置、裝修物料及設備

Mechanical and Electrical Provision Schedule of Tower 21

第21座機電裝置數量說明

Floor 樓			15/F-23/F, 25/F-33/F, 35/F-38/F, Zone 5 第5區, 15樓-23樓, 25樓-33樓, 35樓-38樓					50/F, Zone 5, 第5區, 50樓		50/F-52/F, 55/F-57/F, 59/F-63/F, Zone 5 第5區, 50樓-52樓, 55樓-57樓, 59樓-63樓										
Unit 單位			A	B	C	D	E	H	J	A	B (No Unit B on 50/F) (50樓沒有B單位)	C	D	E	F	G	H (exclude 50/F) (50樓除外)	J (exclude 50/F) (50樓除外)	K	
	Indicated on Mechanical & Electrical Provision Plans 顯示於機電裝置圖	Concealed and accordingly not indicated on Mechanical & Electrical Provision Plans 隱藏及不顯示於機電裝置圖																		
Bathroom of Bedroom 3 睡房3的浴室	Telephone Outlet 電話插座		-	-	-	-	1	-	-	-	-	-	-	1	-	-	-	-	-	
	13 A Socket Outlet 單位插座		-	-	-	-	1	-	-	-	-	-	-	1	-	-	-	-	-	
	Electrical Water Heater Temperature Control 電熱水爐水溫控制器		-	-	-	-	1	-	-	-	-	-	-	1	-	-	-	-	-	
	Gas Water Heater Temperature Control 煤氣熱水爐水溫控制器		-	-	-	-	0	-	-	-	-	-	-	0	-	-	-	-	-	
		Spur Unit/Socket Outlet (For Multifunctional Dehumidifier) 多功能抽濕機接線座/插座		-	-	-	-	0	-	-	-	-	-	0	-	-	-	-	-	
	LCD TV in Bathroom 浴室液晶電視		-	-	-	-	1	-	-	-	-	-	-	1	-	-	-	-	-	
		Spur Unit/Socket Outlet and TV/FM Outlet (For LCD TV in Bathroom and ceiling speaker) 浴室液晶電視及天花揚聲器接線座/插座, 電視/電台天線插座		-	-	-	-	1	-	-	-	-	-	1	-	-	-	-	-	
		Spur Unit/Socket Outlet (For Electric Water Heater) 電熱水爐接線座/插座		-	-	-	-	1	-	-	-	-	-	1	-	-	-	-	-	
		Spur Unit/Socket Outlet (For Ventilation Fan) 抽氣扇接線座/插座		-	-	-	-	0	-	-	-	-	-	0	-	-	-	-	-	
		Spur Unit/Socket Outlet (For Mirror Defroster) 鏡面除霧器接線座/插座		-	-	-	-	1	-	-	-	-	-	1	-	-	-	-	-	
	Switch for Split Type Air-conditioner Unit (Concealed Type) 分體式冷氣機 (暗裝式) 開關制		-	-	-	-	0	-	-	-	-	-	0	-	-	-	-	-		
	Split Type Air-Conditioner (Concealed Type) Wired Remote Control 分體式冷氣機 (暗裝式) 有線控制器		-	-	-	-	0	-	-	-	-	-	0	-	-	-	-	-		

Note: "-" represents there is no such room in that flat unit ("-" 代表此單位沒有該房間)

Fittings, finishes and appliances

裝置、裝修物料及設備

Mechanical and Electrical Provision Schedule of Tower 21

第21座機電裝置數量說明

Floor 樓			15/F-23/F, 25/F-33/F, 35/F-38/F, Zone 5 第5區, 15樓-23樓, 25樓-33樓, 35樓-38樓					50/F, Zone 5, 第5區, 50樓		50/F-52/F, 55/F-57/F, 59/F-63/F, Zone 5 第5區, 50樓-52樓, 55樓-57樓, 59樓-63樓										
Unit 單位			A	B	C	D	E	H	J	A	B (No Unit B on 50/F) (50樓沒有B單位)	C	D	E	F	G	H (exclude 50/F) (50樓除外)	J (exclude 50/F) (50樓除外)	K	
	Indicated on Mechanical & Electrical Provision Plans 顯示於機電裝置圖	Concealed and accordingly not indicated on Mechanical & Electrical Provision Plans 隱藏及不顯示於機電裝置圖																		
Bathroom of Bedroom 4 睡房4之浴室	Telephone Outlet 電話插座		-	-	-	-	-	-	-	-	-	-	-	-	-	-	-	-	-	
	13 A Socket Outlet 單位插座		-	-	-	-	-	-	-	-	-	-	-	-	-	-	-	-	-	
	Electrical Water Heater Temperature Control 電熱水爐水溫控制器		-	-	-	-	-	-	-	-	-	-	-	-	-	-	-	-	-	
	Gas Water Heater Temperature Control 煤氣熱水爐水溫控制器		-	-	-	-	-	-	-	-	-	-	-	-	-	-	-	-	-	
		Spur Unit/Socket Outlet (For Multifunctional Dehumidifier) 多功能抽濕機接線座/插座		-	-	-	-	-	-	-	-	-	-	-	-	-	-	-	-	-
	LCD TV in Bathroom 浴室液晶電視		-	-	-	-	-	-	-	-	-	-	-	-	-	-	-	-	-	-
		Spur Unit/Socket Outlet and TV/FM Outlet (For LCD TV in Bathroom and ceiling speaker) 浴室液晶電視及天花揚聲器接線座/插座, 電視/電台天線插座		-	-	-	-	-	-	-	-	-	-	-	-	-	-	-	-	-
		Spur Unit/Socket Outlet (For Electric Water Heater) 電熱水爐接線座/插座		-	-	-	-	-	-	-	-	-	-	-	-	-	-	-	-	-
		Spur Unit/Socket Outlet (For Ventilation Fan) 抽氣扇接線座/插座		-	-	-	-	-	-	-	-	-	-	-	-	-	-	-	-	-
		Spur Unit/Socket Outlet (For Mirror Defroster) 鏡面除霧器接線座/插座		-	-	-	-	-	-	-	-	-	-	-	-	-	-	-	-	-
	Switch for Split Type Air-conditioner Unit (Concealed Type) 分體式冷氣機 (暗裝式) 開關制		-	-	-	-	-	-	-	-	-	-	-	-	-	-	-	-	-	
	Split Type Air-Conditioner (Concealed Type) Wired Remote Control 分體式冷氣機 (暗裝式) 有線控制器		-	-	-	-	-	-	-	-	-	-	-	-	-	-	-	-	-	

Note: "-" represents there is no such room in that flat unit ("-" 代表此單位沒有該房間)

Fittings, finishes and appliances

裝置、裝修物料及設備

Mechanical and Electrical Provision Schedule of Tower 21

第21座機電裝置數量說明

Floor 樓			15/F-23/F, 25/F-33/F, 35/F-38/F, Zone 5 第5區, 15樓-23樓, 25樓-33樓, 35樓-38樓					50/F, Zone 5, 第5區, 50樓		50/F-52/F, 55/F-57/F, 59/F-63/F, Zone 5 第5區, 50樓-52樓, 55樓-57樓, 59樓-63樓										
Unit 單位			A	B	C	D	E	H	J	A	B (No Unit B on 50/F) (50樓沒有B單位)	C	D	E	F	G	H (exclude 50/F) (50樓除外)	J (exclude 50/F) (50樓除外)	K	
	Indicated on Mechanical & Electrical Provision Plans 顯示於機電裝置圖	Concealed and accordingly not indicated on Mechanical & Electrical Provision Plans 隱藏及不顯示於機電裝置圖																		
Bathroom 浴室	Telephone Outlet 電話插座		0	0	0	0	0	0	0	0	0	0	0	0	0	0	0	0	0	
	13 A Socket Outlet 單位插座		1	1	1	1	1	1	1	1	1	1	1	1	1	1	1	1	1	
	Electrical Water Heater Temperature Control 電熱水爐水溫控制器		0	0	0	0	0	0	0	0	0	0	0	0	0	0	0	0	1	
	Gas Water Heater Temperature Control 煤氣熱水爐水溫控制器		1	1	1	1	1	1	1	1	1	1	1	1	1	1	1	1	0	
		Spur Unit/Socket Outlet (For Multifunctional Dehumidifier) 多功能抽濕機接線座/插座		1	1	1	1	1	1	1	1	1	1	1	1	1	1	1	1	1
	LCD TV in Bathroom 浴室液晶電視		1	1	1	1	1	1	1	1	1	1	1	1	1	1	1	1	1	1
		Spur Unit/Socket Outlet and TV/FM Outlet (For LCD TV in Bathroom and ceiling speaker) 浴室液晶電視及天花揚聲器接線座/插座, 電視/電台天線插座		1	1	1	1	1	1	1	1	1	1	1	1	1	1	1	1	1
		Spur Unit/Socket Outlet (For Electric Water Heater) 電熱水爐接線座/插座		0	0	0	0	0	0	0	0	0	0	0	0	0	0	0	0	1
		Spur Unit/Socket Outlet (For Ventilation Fan) 抽氣扇接線座/插座		0	0	0	0	0	0	0	0	0	0	0	0	0	0	0	0	0
		Spur Unit/Socket Outlet (For Ventilation Fan) (Installed in pipe duct) 抽氣扇接線座/插座 (在管道槽)		0	0	0	0	0	0	0	0	0	0	0	0	1	0	0	0	0
	Spur Unit/Socket Outlet (For Mirror Defroster) 鏡面除霧器接線座/插座		1	1	1	1	1	1	1	1	1	1	1	1	1	1	1	1	1	

Fittings, finishes and appliances

裝置、裝修物料及設備

Mechanical and Electrical Provision Schedule of Tower 21

第21座機電裝置數量說明

Floor 樓			15/F-23/F, 25/F-33/F, 35/F-38/F, Zone 5 第5區, 15樓-23樓, 25樓-33樓, 35樓-38樓					50/F, Zone 5, 第5區, 50樓		50/F-52/F, 55/F-57/F, 59/F-63/F, Zone 5 第5區, 50樓-52樓, 55樓-57樓, 59樓-63樓										
Unit 單位			A	B	C	D	E	H	J	A	B (No Unit B on 50/F) (50樓沒有B單位)	C	D	E	F	G	H (exclude 50/F) (50樓除外)	J (exclude 50/F) (50樓除外)	K	
	Indicated on Mechanical & Electrical Provision Plans 顯示於機電裝置圖	Concealed and accordingly not indicated on Mechanical & Electrical Provision Plans 隱藏及不顯示於機電裝置圖																		
Kitchen 廚房	Electric Door Bell 門鈴		1	1	1	1	1	1	1	1	1	1	1	1	1	1	1	1	1	
	Telephone Outlet 電話插座		0	0	0	0	0	0	0	0	0	0	0	0	0	0	0	0	0	
	TV/FM Outlet 電視/電台天線插座		0	0	0	0	0	0	0	0	0	0	0	0	0	0	0	0	0	
	Door phone handset 門口對講機		0	0	0	0	0	0	0	0	0	0	0	0	0	0	0	0	0	
	Gas Meter 煤氣錶		1	1	1	1	1	1	1	1	1	1	1	1	1	1	1	1	1	0
		Spur Unit/Socket Outlet (For Oven) 焗爐接線座/插座		0	0	0	0	0	0	0	0	0	0	0	0	0	0	0	0	0
		Spur Unit/Socket Outlet (For Exhaust Fan) 抽氣扇接線座/插座		1	1	1	1	1	1	1	1	1	1	1	1	1	1	1	1	0
		Spur Unit/Socket Outlet (For Exhaust Fan) (Serve for Bathroom) 抽氣扇接線座/插座 (供浴室使用)		1	1	1	1	1	1	1	1	1	1	1	0	1	1	1	1	1
		Spur Unit/Socket Outlet (For Exhaust Fan) (Serve for Bathroom of Bedroom 2) 抽氣扇接線座/插座 (供睡房2的浴室使用)		1	1	0	0	0	0	0	1	1	0	0	0	0	1	0	0	0
		Spur Unit/Socket Outlet (For Exhaust Fan) (Serve for Bathroom of Bedroom 3) 抽氣扇接線座/插座 (供睡房3的之浴室使用)		0	0	0	0	1	0	0	0	0	0	0	1	0	0	0	0	0
	Spur Unit/Socket Outlet (For Steamer) 電蒸爐接線座/插座		0	0	0	0	0	0	0	0	0	0	0	0	0	0	0	0	0	

Note: “-” represents there is no such room in that flat unit (“-”代表此單位沒有該房間)

Fittings, finishes and appliances

裝置、裝修物料及設備

Mechanical and Electrical Provision Schedule of Tower 21

第21座機電裝置數量說明

Floor 樓			15/F-23/F, 25/F-33/F, 35/F-38/F, Zone 5 第5區, 15樓-23樓, 25樓-33樓, 35樓-38樓					50/F, Zone 5, 第5區, 50樓		50/F-52/F, 55/F-57/F, 59/F-63/F, Zone 5 第5區, 50樓-52樓, 55樓-57樓, 59樓-63樓										
Unit 單位			A	B	C	D	E	H	J	A	B (No Unit B on 50/F) (50樓沒有B單位)	C	D	E	F	G	H (exclude 50/F) (50樓除外)	J (exclude 50/F) (50樓除外)	K	
	Indicated on Mechanical & Electrical Provision Plans 顯示於機電裝置圖	Concealed and accordingly not indicated on Mechanical & Electrical Provision Plans 隱藏及不顯示於機電裝置圖																		
Kitchen 廚房		Spur Unit/Socket Outlet (For Microwave Oven) 微波爐接線座/插座	1	1	1	1	1	1	1	1	1	1	1	1	1	1	1	1	1	
		Spur Unit/Socket Outlet (For Refrigerator) 雪櫃接線座/插座	1	1	1	1	1	1	1	1	1	1	1	1	1	1	1	1	1	
		Spur Unit/Socket Outlet (For Washer/Dryer) 洗衣乾衣機接線座/插座	1	1	1	1	1	1	1	1	1	1	1	1	1	1	1	1	1	
		Spur Unit/Socket Outlet (For Electric Water Heater) 電熱水爐接線座/插座	1	1	1	1	1	1	1	1	1	1	1	1	1	1	1	1	1	
		Spur Unit/Socket Outlet (For Gas Water Heater) (Serve for Bathroom) 煤氣熱水爐接線座/插座 (供浴室使用)	1	1	1	1	1	1	1	1	1	1	1	1	1	1	1	1	0	
		Spur Unit/Socket Outlet (For Dishwasher) 洗碗機接線座/插座	0	0	0	0	0	0	0	0	0	0	0	0	0	0	0	0	0	0
		Spur Unit/Socket Outlet (For Induction Hob) 電磁爐接線座/插座	0	0	0	0	0	0	0	0	0	0	0	0	0	0	0	0	0	1
		Spur Unit/Socket Outlet (For Wine Cooler) 紅酒冷藏櫃接線座/插座	0	0	0	0	0	0	0	0	0	0	0	0	0	0	0	0	0	0
		Spur Unit/Socket Outlet (For Electric BBQ Grill) 電燒烤爐接線座/插座	0	0	0	0	0	0	0	0	0	0	0	0	0	0	0	0	0	0
		Spur Unit/Socket Outlet (For Gas Hob) 煤氣煮食爐接線座/插座	2	2	2	2	2	2	2	2	2	2	2	2	2	2	2	2	2	0
		Spur Unit/Socket Outlet (For Exhaust Hood) 抽油煙機接線座/插座	1	1	1	1	1	1	1	1	1	1	1	1	1	1	1	1	1	1
		LCD TV in Kitchen 廚房液晶電視	1	1	1	1	1	1	1	1	1	1	1	1	1	1	1	1	1	1
		Spur Unit/Socket Outlet and TV/FM Outlet (For LCD TV in Kitchen) 廚房電視接線座/插座及電視/電台天線插座 (供廚房液晶電視使用)	1	1	1	1	1	1	1	1	1	1	1	1	1	1	1	1	1	1
		Drain Point and Water Point (For Washer/Dryer) 洗衣乾衣機去水位及來水位	1	1	1	1	1	1	1	1	1	1	1	1	1	1	1	1	1	1
		Drain Point and Water Point (For Dishwasher) 洗碗機去水位及來水位	0	0	0	0	0	0	0	0	0	0	0	0	0	0	0	0	0	0
	13 A Twin Socket Outlet 雙位插座	3	1	1	1	1	1	1	1	3	1	1	1	1	1	1	1	1	1	
	MCB Board 總電掣箱	1	1	1	1	1	1	1	1	1	1	1	1	1	1	1	1	1	1	
	Switch for Split Type Air-conditioner Unit (Concealed Type) 分體式冷氣機 (暗裝式) 開關制	0	0	0	0	0	0	0	0	0	0	0	0	0	0	0	0	0	0	
	Split Type Air-Conditioner (Concealed Type) Wired Remote Control 分體式冷氣機 (暗裝式) 有線控制器	0	0	0	0	0	0	0	0	0	0	0	0	0	0	0	0	0	0	
Store 儲物室	MCB Board 總電掣箱		-	-	-	-	0	-	-	-	-	-	-	0	-	-	-	-	-	
	13 A Twin Socket Outlet 雙位插座		-	-	-	-	1	-	-	-	-	-	-	1	-	-	-	-	-	
	Switch for Split Type Air-conditioner Unit (Wall-mounted) 分體式冷氣機 (掛牆式) 開關制		-	-	-	-	1	-	-	-	-	-	-	1	-	-	-	-	-	

Fittings, finishes and appliances

裝置、裝修物料及設備

Mechanical and Electrical Provision Schedule of Tower 21

第21座機電裝置數量說明

Floor 樓			12/F, Zone 6 第6區, 12樓				15/F, Zone 6 第6區, 15樓				16/F-23/F, 25/F-33/F, 35/F Zone6 第6區, 16樓-23樓, 25樓-33樓, 35樓					36/F, Zone 6 第6區, 36樓					37/F, Zone 6 第6區, 37樓				38/F, Zone 6 第6區, 38樓				
Unit 單位			A	B	C	D	B	C	D	E	A	B	C	D	E	A	B	C	D	E	B	C	D	E	B	C	E		
	Indicated on Mechanical & Electrical Provision Plans 顯示於機電裝置圖	Concealed and accordingly not indicated on Mechanical & Electrical Provision Plans 隱藏及不顯示於機電裝置圖																											
Living/Dining Room 客/飯廳	Telephone Outlet 電話插座		6	3	3	3	3	2	2	2	2	2	3	2	2	2	2	3	2	2	2	4	2	2	2	4	2	2	
	TV/FM Outlet 電視/電台天線插座		4	2	2	2	2	2	2	2	2	2	2	2	2	2	2	2	2	2	2	2	2	2	2	2	2	2	
	13 A Twin Socket Outlet 雙位插座		13	6	5	5	6	5	5	5	6	6	5	5	5	7	6	5	5	5	9	5	5	5	9	5	5		
	Electric Bell Push Button 門鈴按鈕		1	1	1	1	1	1	1	1	1	1	1	1	1	1	1	1	1	1	1	1	1	1	1	1	1	1	
	Electric Door Bell 門鈴		0	1	0	0	1	0	0	0	1	1	0	0	0	1	1	0	0	0	1	0	0	0	1	0	0		
	Door phone handset 門口對講機		0	0	1	1	0	1	1	1	0	0	1	1	1	0	0	1	1	1	0	1	1	1	0	1	1		
	Switch for Split Type Air-conditioner Unit (Wall-mounted) 分體式冷氣機 (掛牆式) 開關制		0	0	1	1	0	1	1	1	0	0	1	1	1	0	0	1	1	1	0	1	1	1	0	0	1		
	Lighting Control Panel 燈光控制面板		1	1	0	0	0	0	0	0	0	0	0	0	0	0	0	0	0	0	0	1	0	0	0	0	0	0	
		Switch for Split Type Air-conditioner Unit (Concealed Type) 分體式冷氣機 (暗裝式) 開關制		2	2	0	0	2	0	0	0	0	1	0	0	0	2	1	0	0	0	3	0	0	0	3	0	0	
		Switch for Split Type Air-conditioner Unit (Concealed Type) (for Bedroom 2) 分體式冷氣機 (暗裝式) 開關制 (供睡房二使用)		1	0	0	0	0	0	0	0	0	0	0	0	0	0	0	0	0	0	0	0	0	0	0	0	0	
	Split Type Air-Conditioner (Concealed Type) Wired Remote Control 分體式冷氣機 (暗裝式) 有線控制器		4	2	0	0	2	0	0	0	1	2	0	0	0	2	2	0	0	0	3	0	0	0	3	2	0		
Bedroom 1 睡房 1	Telephone Outlet 電話插座		2	2	1	1	2	1	1	1	1	2	1	1	1	2	2	1	1	1	2	1	1	1	2	1	1		
	TV/FM Outlet 電視/電台天線插座		2	2	1	1	2	1	1	1	2	2	1	1	1	2	2	1	1	1	2	1	1	1	2	2	1		
	Panic Alarm Button 緊急警報掣		0	1	0	0	1	0	0	0	1	1	0	0	0	1	1	0	0	0	0	0	0	0	0	0	0		
	13 A Twin Socket Outlet 雙位插座		3	4	2	2	4	2	2	2	4	4	2	2	2	4	4	2	2	2	4	2	2	2	3	2	2		
	Switch for Split Type Air-conditioner Unit (Wall-mounted) 分體式冷氣機 (掛牆式) 開關制		0	0	1	1	0	1	1	1	0	0	1	1	1	0	0	1	1	1	0	1	1	1	0	1	1		
		Switch for Split Type Air-conditioner Unit (Concealed Type) 分體式冷氣機 (暗裝式) 開關制		1	1	0	0	1	0	0	0	1	1	0	0	0	1	1	0	0	0	1	0	0	0	1	0	0	
		Switch for Split Type Air-conditioner Unit (Concealed Type) (Serve for Living/Dining Room) 分體式冷氣機 (暗裝式) 開關制 (供客/飯廳使用)		1	0	0	0	0	0	0	0	0	0	0	0	0	0	0	0	0	0	0	0	0	0	0	0	0	
	Split Type Air-Conditioner (Concealed Type) Wired Remote Control 分體式冷氣機 (暗裝式) 有線控制器		1	1	0	0	1	0	0	0	1	1	0	0	0	1	1	0	0	0	1	0	0	0	1	0	0		

Fittings, finishes and appliances

裝置、裝修物料及設備

Mechanical and Electrical Provision Schedule of Tower 21

第21座機電裝置數量說明

Floor 樓			12/F, Zone 6 第6區, 12樓				15/F, Zone 6 第6區, 15樓				16/F-23/F, 25/F-33/F, 35/F Zone6 第6區, 16樓-23樓, 25樓-33樓, 35樓					36/F, Zone 6 第6區, 36樓					37/F, Zone 6 第6區, 37樓				38/F, Zone 6 第6區, 38樓				
Unit 單位			A	B	C	D	B	C	D	E	A	B	C	D	E	A	B	C	D	E	B	C	D	E	B	C	E		
	Indicated on Mechanical & Electrical Provision Plans 顯示於機電裝置圖	Concealed and accordingly not indicated on Mechanical & Electrical Provision Plans 隱藏及不顯示於機電裝置圖																											
Bedroom 2 睡房 2	Telephone Outlet 電話插座		2	1	1	1	1	1	1	1	1	1	1	1	1	1	1	1	1	1	1	1	1	1	1	1	1	1	
	TV/FM Outlet 電視/電台天線插座		1	1	1	1	1	1	1	1	1	1	1	1	1	1	1	1	1	1	1	2	1	1	1	2	2	1	
	Panic Alarm Button 緊急警報掣		0	0	1	1	0	1	1	1	0	0	1	1	1	0	0	1	1	1	0	1	1	1	0	0	1		
	13 A Twin Socket Outlet 雙位插座		4	2	3	3	2	3	3	3	2	2	3	3	3	2	2	3	3	3	2	3	3	3	2	2	3		
	Switch for Split Type Air-conditioner Unit (Wall-mounted) 分體式冷氣機 (掛牆式) 開關制		0	1	1	1	1	1	1	1	1	1	1	1	1	1	1	1	1	1	1	1	1	1	1	1	1		
		Switch for Split Type Air-conditioner Unit (Concealed Type) 分體式冷氣機 (暗裝式) 開關制		1	0	0	0	0	0	0	0	0	0	0	0	0	0	0	0	0	0	0	0	0	0	0	0		
		Split Type Air-Conditioner (Concealed Type) Wired Remote Control 分體式冷氣機 (暗裝式) 有線控制器		2	0	0	0	0	0	0	0	0	0	0	0	0	0	0	0	0	0	0	0	0	0	0	0		
Bedroom 3 睡房 3	Telephone Outlet 電話插座		1	1	-	-	1	-	-	-	1	1	-	-	-	1	1	-	-	-	1	-	-	-	1	2	-		
	TV/FM Outlet 電視/電台天線插座		1	1	-	-	1	-	-	-	1	1	-	-	-	1	1	-	-	-	1	-	-	-	1	2	-		
	Panic Alarm Button 緊急警報掣		0	0	-	-	0	-	-	-	0	0	-	-	-	0	0	-	-	-	0	-	-	-	0	1	-		
	13 A Twin Socket Outlet 雙位插座		2	2	-	-	2	-	-	-	2	2	-	-	-	2	2	-	-	-	2	-	-	-	2	4	-		
	Switch for Split Type Air-conditioner Unit (Wall-mounted) 分體式冷氣機 (掛牆式) 開關制		0	1	-	-	1	-	-	-	1	0	-	-	-	1	0	-	-	-	1	-	-	-	1	0	-		
		Switch for Split Type Air-conditioner Unit (Concealed Type) 分體式冷氣機 (暗裝式) 開關制		1	0	-	-	0	-	-	-	0	1	-	-	-	0	1	-	-	-	0	-	-	-	0	1	-	
		Switch for Split Type Air-conditioner Unit (Concealed Type) (Serve for Living/Dining Room) 分體式冷氣機 (暗裝式) 開關制 (供客/飯廳使用)		0	0	-	-	0	-	-	-	0	1	-	-	-	0	1	-	-	-	0	-	-	-	0	0	-	
	Split Type Air-Conditioner (Concealed Type) Wired Remote Control 分體式冷氣機 (暗裝式) 有線控制器		1	0	-	-	0	-	-	-	0	1	-	-	-	0	1	-	-	-	0	-	-	-	0	1	-		
Bedroom 4 睡房 4	Telephone Outlet 電話插座		2	1	-	-	1	-	-	-	-	1	-	-	-	-	1	-	-	-	2	-	-	-	2	-	-		
	TV/FM Outlet 電視/電台天線插座		2	1	-	-	1	-	-	-	-	1	-	-	-	-	1	-	-	-	1	-	-	-	1	-	-		
	Panic Alarm Button 緊急警報掣		1	0	-	-	0	-	-	-	-	0	-	-	-	-	0	-	-	-	0	-	-	-	0	-	-		
	13 A Twin Socket Outlet 雙位插座		5	2	-	-	2	-	-	-	-	2	-	-	-	-	2	-	-	-	3	-	-	-	3	-	-		
	Lighting Control Panel 燈光控制面板		0	1	-	-	0	-	-	-	-	0	-	-	-	-	0	-	-	-	0	-	-	-	0	-	-		
	Switch for Split Type Air-conditioner Unit (Wall-mounted) 分體式冷氣機 (掛牆式) 開關制		0	1	-	-	1	-	-	-	-	1	-	-	-	-	1	-	-	-	1	-	-	-	1	-	-		
		Switch for Split Type Air-conditioner Unit (Concealed Type) 分體式冷氣機 (暗裝式) 開關制		1	0	-	-	0	-	-	-	-	0	-	-	-	-	0	-	-	-	0	-	-	-	0	-	-	
	Split Type Air-Conditioner (Concealed Type) Wired Remote Control 分體式冷氣機 (暗裝式) 有線控制器		1	0	-	-	0	-	-	-	-	0	-	-	-	-	0	-	-	-	0	-	-	-	0	-	-		

Fittings, finishes and appliances

裝置、裝修物料及設備

Mechanical and Electrical Provision Schedule of Tower 21

第21座機電裝置數量說明

Floor 樓			12/F, Zone 6 第6區, 12樓				15/F, Zone 6 第6區, 15樓				16/F-23/F, 25/F-33/F, 35/F Zone6 第6區, 16樓-23樓, 25樓-33樓, 35樓					36/F, Zone 6 第6區, 36樓					37/F, Zone 6 第6區, 37樓				38/F, Zone 6 第6區, 38樓				
Unit 單位			A	B	C	D	B	C	D	E	A	B	C	D	E	A	B	C	D	E	B	C	D	E	B	C	E		
	Indicated on Mechanical & Electrical Provision Plans 顯示於機電裝置圖	Concealed and accordingly not indicated on Mechanical & Electrical Provision Plans 隱藏及不顯示於機電裝置圖																											
Bathroom of Bedroom 1 睡房1的浴室	Telephone Outlet 電話插座		1	1	-	-	1	-	-	-	1	1	-	-	-	1	1	-	-	-	1	-	-	-	1	-	-		
	13 A Socket Outlet 單位插座		1	1	-	-	1	-	-	-	1	1	-	-	-	1	1	-	-	-	1	-	-	-	1	-	-		
	MCB Board 總電掣箱		0	0	-	-	0	-	-	-	0	0	-	-	-	0	0	-	-	-	0	-	-	-	0	-	-		
	Electrical Water Heater Temperature Control 電熱水爐水溫控制器		1	1	-	-	1	-	-	-	1	1	-	-	-	1	1	-	-	-	1	-	-	-	1	-	-		
	Gas Water Heater Temperature Control 煤氣熱水爐水溫控制器		0	0	-	-	0	-	-	-	0	0	-	-	-	0	0	-	-	-	0	-	-	-	0	-	-		
		Spur Unit/Socket Outlet (For Multifunctional Dehumidifier) 多功能抽濕機接線座/插座		0	0	-	-	0	-	-	-	0	0	-	-	-	0	0	-	-	-	0	-	-	-	0	-	-	
		LCD TV in Bathroom 浴室液晶電視		1	1	-	-	1	-	-	-	1	1	-	-	-	1	1	-	-	-	1	-	-	-	1	-	-	
		Spur Unit/Socket Outlet and TV/FM Outlet (For LCD TV in Bathroom and ceiling speaker) 浴室液晶電視及天花揚聲器接線座/插座, 電視/電台天線插座		1	1	-	-	1	-	-	-	1	1	-	-	-	1	1	-	-	-	1	-	-	-	1	-	-	
		Spur Unit/Socket Outlet (For Electric Water Heater) 電熱水爐接線座/插座		1	1	-	-	1	-	-	-	1	1	-	-	-	1	1	-	-	-	1	-	-	-	1	-	-	
		Spur Unit/Socket Outlet (For Ventilation Fan) 抽氣扇接線座/插座		1	1	-	-	1	-	-	-	1	1	-	-	-	1	1	-	-	-	1	-	-	-	1	-	-	
		Spur Unit/Socket Outlet (For Mirror Defroster) 鏡面除霧器接線座/插座		1	1	-	-	1	-	-	-	1	1	-	-	-	1	1	-	-	-	1	-	-	-	1	-	-	
	Switch for Split Type Air-conditioner Unit (Concealed Type) 分體式冷氣機 (暗裝式) 開關制		0	0	-	-	0	-	-	-	0	0	-	-	-	0	0	-	-	-	1	-	-	-	1	-	-		
	Split Type Air-Conditioner (Concealed Type) Wired Remote Control 分體式冷氣機 (暗裝式) 有線控制器		0	0	-	-	0	-	-	-	0	0	-	-	-	0	0	-	-	-	1	-	-	-	1	-	-		

Note: "-" represents there is no such room in that flat unit ("-" 代表此單位沒有該房間)

Fittings, finishes and appliances

裝置、裝修物料及設備

Mechanical and Electrical Provision Schedule of Tower 21

第21座機電裝置數量說明

Floor 樓			12/F, Zone 6 第6區, 12樓				15/F, Zone 6 第6區, 15樓				16/F-23/F, 25/F-33/F, 35/F Zone6 第6區, 16樓-23樓, 25樓-33樓, 35樓					36/F, Zone 6 第6區, 36樓					37/F, Zone 6 第6區, 37樓				38/F, Zone 6 第6區, 38樓											
Unit 單位			A	B	C	D	B	C	D	E	A	B	C	D	E	A	B	C	D	E	B	C	D	E	B	C	E									
	Indicated on Mechanical & Electrical Provision Plans 顯示於機電裝置圖	Concealed and accordingly not indicated on Mechanical & Electrical Provision Plans 隱藏及不顯示於機電裝置圖																																		
Bathroom of Bedroom 2 睡房2的浴室	Telephone Outlet 電話插座		1	-	1	1	-	1	1	1	-	-	1	1	1	-	-	1	1	1	-	1	1	1	-	1	1	1	-	1	1	1	-	-	1	
	13 A Socket Outlet 單位插座		1	-	1	1	-	1	1	1	-	-	1	1	1	-	-	1	1	1	-	1	1	1	-	1	1	1	-	1	1	1	-	-	1	
	MCB Board 總電掣箱		0	-	0	0	-	0	0	0	-	-	0	0	0	-	-	0	0	0	-	0	0	0	-	0	0	0	-	0	0	0	-	-	0	
	Electrical Water Heater Temperature Control 電熱水爐水溫控制器		1	-	1	1	-	1	1	1	-	-	1	1	1	-	-	1	1	1	-	1	1	1	-	1	1	1	-	1	1	1	-	-	1	
	Gas Water Heater Temperature Control 煤氣熱水爐水溫控制器		0	-	0	0	-	0	0	0	-	-	0	0	0	-	-	0	0	0	-	0	0	0	-	0	0	0	-	0	0	0	-	-	0	
		Spur Unit/Socket Outlet (For Multifunctional Dehumidifier) 多功能抽濕機接線座/插座		0	-	0	0	-	0	0	0	-	-	0	0	0	-	-	0	0	0	-	0	0	0	-	0	0	0	-	0	0	0	-	-	0
		LCD TV in Bathroom 浴室液晶電視		1	-	1	1	-	1	1	1	-	-	1	1	1	-	-	1	1	1	-	1	1	1	-	1	1	1	-	1	1	1	-	-	1
		Spur Unit/Socket Outlet and TV/FM Outlet (For LCD TV in Bathroom and ceiling speaker) 浴室液晶電視及天花揚聲器接線座/插座, 電視/電台天線插座		1	-	1	1	-	1	1	1	-	-	1	1	1	-	-	1	1	1	-	1	1	1	-	1	1	1	-	1	1	1	-	-	1
		Spur Unit/Socket Outlet (For Electric Water Heater) 電熱水爐接線座/插座		1	-	1	1	-	1	1	1	-	-	1	1	1	-	-	1	1	1	-	1	1	1	-	1	1	1	-	1	1	1	-	-	1
		Spur Unit/Socket Outlet (For Ventilation Fan) 抽氣扇接線座/插座		1	-	1	0	-	1	0	0	-	-	1	0	0	-	-	1	0	0	-	1	0	0	-	1	0	0	-	1	0	0	-	-	0
		Spur Unit/Socket Outlet (For Ventilation Fan) (Installed in pipe duct) 抽氣扇接線座/插座 (在管道槽)		0	-	0	0	-	0	0	1	-	-	0	0	1	-	-	0	0	1	-	0	0	1	-	0	0	1	-	0	0	1	-	-	1
		Spur Unit/Socket Outlet (For Mirror Defroster) 鏡面除霧器接線座/插座		1	-	1	1	-	1	1	1	-	-	1	1	1	-	-	1	1	1	-	1	1	1	-	1	1	1	-	1	1	1	-	-	1
	Switch for Split Type Air-conditioner Unit (Concealed Type) 分體式冷氣機 (暗裝式) 開關制		1	-	0	0	-	0	0	0	-	-	0	0	0	-	-	0	0	0	-	0	0	0	-	0	0	0	-	0	0	0	-	-	0	
	Split Type Air-Conditioner (Concealed Type) Wired Remote Control 分體式冷氣機 (暗裝式) 有線控制器		1	-	0	0	-	0	0	0	-	-	0	0	0	-	-	0	0	0	-	0	0	0	-	0	0	0	-	0	0	0	-	-	0	

Note: "-" represents there is no such room in that flat unit ("-" 代表此單位沒有該房間)

Fittings, finishes and appliances

裝置、裝修物料及設備

Mechanical and Electrical Provision Schedule of Tower 21

第21座機電裝置數量說明

Floor 樓			12/F, Zone 6 第6區, 12樓				15/F, Zone 6 第6區, 15樓				16/F-23/F, 25/F-33/F, 35/F Zone6 第6區, 16樓-23樓, 25樓-33樓, 35樓					36/F, Zone 6 第6區, 36樓					37/F, Zone 6 第6區, 37樓				38/F, Zone 6 第6區, 38樓					
Unit 單位			A	B	C	D	B	C	D	E	A	B	C	D	E	A	B	C	D	E	B	C	D	E	B	C	E			
	Indicated on Mechanical & Electrical Provision Plans 顯示於機電裝置圖	Concealed and accordingly not indicated on Mechanical & Electrical Provision Plans 隱藏及不顯示於機電裝置圖																												
Bathroom of Bedroom 3 睡房3的浴室	Telephone Outlet 電話插座		-	-	-	-	-	-	-	-	-	-	-	-	-	-	-	-	-	-	-	-	-	-	-	-	-	0	-	
	13 A Socket Outlet 單位插座		-	-	-	-	-	-	-	-	-	-	-	-	-	-	-	-	-	-	-	-	-	-	-	-	-	1	-	
	MCB Board 總電掣箱		-	-	-	-	-	-	-	-	-	-	-	-	-	-	-	-	-	-	-	-	-	-	-	-	-	0	-	
	Electrical Water Heater Temperature Control 電熱水爐水溫控制器		-	-	-	-	-	-	-	-	-	-	-	-	-	-	-	-	-	-	-	-	-	-	-	-	-	1	-	
	Gas Water Heater Temperature Control 煤氣熱水爐水溫控制器		-	-	-	-	-	-	-	-	-	-	-	-	-	-	-	-	-	-	-	-	-	-	-	-	-	0	-	
		Spur Unit/Socket Outlet (For Multifunctional Dehumidifier) 多功能抽濕機接線座/插座		-	-	-	-	-	-	-	-	-	-	-	-	-	-	-	-	-	-	-	-	-	-	-	-	-	0	-
		LCD TV in Bathroom 浴室液晶電視		-	-	-	-	-	-	-	-	-	-	-	-	-	-	-	-	-	-	-	-	-	-	-	-	-	1	-
		Spur Unit/Socket Outlet and TV/FM Outlet (For LCD TV in Bathroom and ceiling speaker) 浴室液晶電視及天花揚聲器接線座/插座, 電視/電台天線插座		-	-	-	-	-	-	-	-	-	-	-	-	-	-	-	-	-	-	-	-	-	-	-	-	-	1	-
		Spur Unit/Socket Outlet (For Electric Water Heater) 電熱水爐接線座/插座		-	-	-	-	-	-	-	-	-	-	-	-	-	-	-	-	-	-	-	-	-	-	-	-	-	1	-
		Spur Unit/Socket Outlet (For Ventilation Fan) 抽氣扇接線座/插座		-	-	-	-	-	-	-	-	-	-	-	-	-	-	-	-	-	-	-	-	-	-	-	-	-	1	-
		Spur Unit/Socket Outlet (For Mirror Defroster) 鏡面除霧器接線座/插座		-	-	-	-	-	-	-	-	-	-	-	-	-	-	-	-	-	-	-	-	-	-	-	-	-	1	-
	Switch for Split Type Air-conditioner Unit (Concealed Type) 分體式冷氣機 (暗裝式) 開關制		-	-	-	-	-	-	-	-	-	-	-	-	-	-	-	-	-	-	-	-	-	-	-	-	-	0	-	
	Split Type Air-Conditioner (Concealed Type) Wired Remote Control 分體式冷氣機 (暗裝式) 有線控制器		-	-	-	-	-	-	-	-	-	-	-	-	-	-	-	-	-	-	-	-	-	-	-	-	-	0	-	

Note: "-" represents there is no such room in that flat unit ("-" 代表此單位沒有該房間)

Fittings, finishes and appliances

裝置、裝修物料及設備

Mechanical and Electrical Provision Schedule of Tower 21

第21座機電裝置數量說明

Floor 樓			12/F, Zone 6 第6區, 12樓				15/F, Zone 6 第6區, 15樓				16/F-23/F, 25/F-33/F, 35/F Zone6 第6區, 16樓-23樓, 25樓-33樓, 35樓					36/F, Zone 6 第6區, 36樓					37/F, Zone 6 第6區, 37樓				38/F, Zone 6 第6區, 38樓		
Unit 單位			A	B	C	D	B	C	D	E	A	B	C	D	E	A	B	C	D	E	B	C	D	E	B	C	E
	Indicated on Mechanical & Electrical Provision Plans 顯示於機電裝置圖	Concealed and accordingly not indicated on Mechanical & Electrical Provision Plans 隱藏及不顯示於機電裝置圖																									
Bathroom of Bedroom 4 睡房4的浴室	Telephone Outlet 電話插座		0	-	-	-	-	-	-	-	-	-	-	-	-	-	-	-	-	-	0	-	-	-	0	-	-
	13 A Socket Outlet 單位插座		1	-	-	-	-	-	-	-	-	-	-	-	-	-	-	-	-	-	1	-	-	-	1	-	-
	MCB Board 總電掣箱		0	-	-	-	-	-	-	-	-	-	-	-	-	-	-	-	-	-	2	-	-	-	0	-	-
	Electrical Water Heater Temperature Control 電熱水爐水溫控制器		1	-	-	-	-	-	-	-	-	-	-	-	-	-	-	-	-	-	1	-	-	-	1	-	-
	Gas Water Heater Temperature Control 煤氣熱水爐水溫控制器		0	-	-	-	-	-	-	-	-	-	-	-	-	-	-	-	-	-	0	-	-	-	0	-	-
		Spur Unit/Socket Outlet (For Multifunctional Dehumidifier) 多功能抽濕機接線座/插座		0	-	-	-	-	-	-	-	-	-	-	-	-	-	-	-	-	0	-	-	-	0	-	-
	LCD TV in Bathroom 浴室液晶電視		1	-	-	-	-	-	-	-	-	-	-	-	-	-	-	-	-	-	1	-	-	-	1	-	-
		Spur Unit/Socket Outlet and TV/FM Outlet (For LCD TV in Bathroom and ceiling speaker) 浴室液晶電視及天花揚聲器接線座/插座, 電視/電台天線插座		1	-	-	-	-	-	-	-	-	-	-	-	-	-	-	-	-	1	-	-	-	1	-	-
		Spur Unit/Socket Outlet (For Electric Water Heater) 電熱水爐接線座/插座		1	-	-	-	-	-	-	-	-	-	-	-	-	-	-	-	-	1	-	-	-	1	-	-
		Spur Unit/Socket Outlet (For Ventilation Fan) 抽氣扇接線座/插座		1	-	-	-	-	-	-	-	-	-	-	-	-	-	-	-	-	1	-	-	-	1	-	-
	Spur Unit/Socket Outlet (For Mirror Defroster) 鏡面除霧器接線座/插座		1	-	-	-	-	-	-	-	-	-	-	-	-	-	-	-	-	1	-	-	-	1	-	-	
	Switch for Split Type Air-conditioner Unit (Concealed Type) 分體式冷氣機 (暗裝式) 開關制		0	-	-	-	-	-	-	-	-	-	-	-	-	-	-	-	-	0	-	-	-	0	-	-	
	Split Type Air-Conditioner (Concealed Type) Wired Remote Control 分體式冷氣機 (暗裝式) 有線控制器		0	-	-	-	-	-	-	-	-	-	-	-	-	-	-	-	-	0	-	-	-	0	-	-	

Note: "-" represents there is no such room in that flat unit ("-" 代表此單位沒有該房間)

Fittings, finishes and appliances

裝置、裝修物料及設備

Mechanical and Electrical Provision Schedule of Tower 21

第21座機電裝置數量說明

Floor 樓			12/F, Zone 6 第6區, 12樓				15/F, Zone 6 第6區, 15樓				16/F-23/F, 25/F-33/F, 35/F Zone6 第6區, 16樓-23樓, 25樓-33樓, 35樓					36/F, Zone 6 第6區, 36樓					37/F, Zone 6 第6區, 37樓				38/F, Zone 6 第6區, 38樓				
Unit 單位			A	B	C	D	B	C	D	E	A	B	C	D	E	A	B	C	D	E	B	C	D	E	B	C	E		
	Indicated on Mechanical & Electrical Provision Plans 顯示於機電裝置圖	Concealed and accordingly not indicated on Mechanical & Electrical Provision Plans 隱藏及不顯示於機電裝置圖																											
Bathroom 浴室	Telephone Outlet 電話插座		0	0	0	0	0	0	0	0	0	0	0	0	0	0	0	0	0	0	0	0	0	0	0	0	0	0	
	13 A Socket Outlet 單位插座		1	1	1	1	1	1	1	1	1	1	1	1	1	1	1	1	1	1	1	1	1	1	1	1	1	1	
	Electrical Water Heater Temperature Control 電熱水爐水溫控制器		1	0	0	0	0	0	0	0	1	0	0	0	0	1	0	0	0	0	0	0	0	0	0	1	0	0	
	Gas Water Heater Temperature Control 煤氣熱水爐水溫控制器		0	1	1	1	1	1	1	1	0	1	1	1	1	0	1	1	1	1	1	1	1	1	1	1	0	1	
		Spur Unit/Socket Outlet (For Multifunctional Dehumidifier) 多功能抽濕機接線座/插座		1	1	1	1	1	1	1	1	1	1	1	1	1	1	1	1	1	1	1	1	1	1	1	1	1	
	LCD TV in Bathroom 浴室液晶電視		1	1	1	1	1	1	1	1	1	1	1	1	1	1	1	1	1	1	1	1	1	1	1	1	1	1	
		Spur Unit/Socket Outlet and TV/FM Outlet (For LCD TV in Bathroom and ceiling speaker) 浴室液晶電視及天花揚聲器接線座/插座, 電視/電台天線插座		1	1	1	1	1	1	1	1	1	1	1	1	1	1	1	1	1	1	1	1	1	1	1	1	1	
		Spur Unit/Socket Outlet (For Electric Water Heater) 電熱水爐接線座/插座		1	0	0	0	0	0	0	1	0	0	0	0	1	0	0	0	0	0	0	0	0	0	0	1	0	
		Spur Unit/Socket Outlet (For Ventilation Fan) 抽氣扇接線座/插座		1	1	0	0	1	0	0	0	1	1	0	0	0	1	1	0	0	0	1	0	0	0	1	1	0	
Bathroom (For Upper Floor) 浴室 (單位上層)	Telephone Outlet 電話插座		0	-	-	-	-	-	-	-	-	-	-	-	-	-	-	-	-	-	-	-	-	-	-	-	-		
	13 A Socket Outlet 單位插座		1	-	-	-	-	-	-	-	-	-	-	-	-	-	-	-	-	-	-	-	-	-	-	-	-		
	Electrical Water Heater Temperature Control 電熱水爐水溫控制器		1	-	-	-	-	-	-	-	-	-	-	-	-	-	-	-	-	-	-	-	-	-	-	-	-		
	Gas Water Heater Temperature Control 煤氣熱水爐水溫控制器		0	-	-	-	-	-	-	-	-	-	-	-	-	-	-	-	-	-	-	-	-	-	-	-	-		
		Spur Unit/Socket Outlet (For Multifunctional Dehumidifier) 多功能抽濕機接線座/插座		1	-	-	-	-	-	-	-	-	-	-	-	-	-	-	-	-	-	-	-	-	-	-	-		
	LCD TV in Bathroom 浴室液晶電視		1	-	-	-	-	-	-	-	-	-	-	-	-	-	-	-	-	-	-	-	-	-	-	-	-		
		Spur Unit/Socket Outlet and TV/FM Outlet (For LCD TV in Bathroom and ceiling speaker) 浴室液晶電視及天花揚聲器接線座/插座, 電視/電台天線插座		1	-	-	-	-	-	-	-	-	-	-	-	-	-	-	-	-	-	-	-	-	-	-	-		
		Spur Unit/Socket Outlet (For Electric Water Heater) 電熱水爐接線座/插座		1	-	-	-	-	-	-	-	-	-	-	-	-	-	-	-	-	-	-	-	-	-	-	-		
		Spur Unit/Socket Outlet (For Ventilation Fan) 抽氣扇接線座/插座		1	-	-	-	-	-	-	-	-	-	-	-	-	-	-	-	-	-	-	-	-	-	-	-		
	Spur Unit/Socket Outlet (For Mirror Defroster) 鏡面除霧器接線座/插座		1	-	-	-	-	-	-	-	-	-	-	-	-	-	-	-	-	-	-	-	-	-	-	-			

Note: "-" represents there is no such room in that flat unit ("-" 代表此單位沒有該房間)

Fittings, finishes and appliances

裝置、裝修物料及設備

Mechanical and Electrical Provision Schedule of Tower 21

第21座機電裝置數量說明

Floor 樓			12/F, Zone 6 第6區, 12樓				15/F, Zone 6 第6區, 15樓				16/F-23/F, 25/F-33/F, 35/F Zone6 第6區, 16樓-23樓, 25樓-33樓, 35樓					36/F, Zone 6 第6區, 36樓					37/F, Zone 6 第6區, 37樓				38/F, Zone 6 第6區, 38樓				
Unit 單位			A	B	C	D	B	C	D	E	A	B	C	D	E	A	B	C	D	E	B	C	D	E	B	C	E		
	Indicated on Mechanical & Electrical Provision Plans 顯示於機電裝置圖	Concealed and accordingly not indicated on Mechanical & Electrical Provision Plans 隱藏及不顯示於機電裝置圖																											
Kitchen 廚房	Electric Door Bell 門鈴		1	1	1	1	0	1	1	1	0	1	1	1	1	0	1	1	1	1	2	1	1	1	2	1	1		
	Telephone Outlet 電話插座		1	1	0	0	1	0	0	0	0	1	0	0	0	0	1	0	0	0	1	0	0	0	1	1	0		
	TV/FM Outlet 電視/電台天線插座		0	0	0	0	0	0	0	0	0	0	0	0	0	0	0	0	0	0	0	0	0	0	0	0	0		
	Door phone handset 門口對講機		1	1	0	0	1	0	0	0	1	1	0	0	0	1	1	0	0	0	1	0	0	0	1	0	0		
	Gas Meter 煤氣錶		1	1	1	1	1	1	1	1	1	1	1	1	1	1	1	1	1	1	1	1	1	1	1	1	1		
		Spur Unit/Socket Outlet (For Oven) 焗爐接線座/插座		1	1	0	0	1	0	0	0	0	1	0	0	0	0	1	0	0	0	1	0	0	0	1	1	0	
		Spur Unit/Socket Outlet (For Exhaust Fan) 抽氣扇接線座/插座		1	1	1	1	1	1	1	1	1	1	1	1	1	1	1	1	1	1	1	1	1	1	1	1	1	
		Spur Unit/Socket Outlet (For Exhaust Fan) (Serve for Bathroom) 抽氣扇接線座/插座 (供浴室使用)		0	0	1	1	0	1	1	0	0	0	1	1	0	0	0	1	1	0	0	1	1	0	0	0	0	
		Spur Unit/Socket Outlet (For Exhaust Fan) (Serve for Bathroom of Bedroom 2) 抽氣扇接線座/插座 (供睡房2的浴室使用)		0	0	0	1	0	0	1	0	0	0	0	1	0	0	0	0	1	0	0	0	1	0	0	0	0	
		Spur Unit/Socket Outlet (For Exhaust Fan) (Serve for Toilet inside Store) 抽氣扇接線座/插座 (供儲物室洗手間使用)		0	0	0	0	0	0	0	0	0	0	0	0	0	0	0	0	0	0	1	0	0	0	1	0	0	
		Spur Unit/Socket Outlet (For Steamer) 電蒸爐接線座/插座		1	1	0	0	1	0	0	0	0	1	0	0	0	1	1	0	0	0	1	0	0	0	1	1	0	
		Spur Unit/Socket Outlet (For Microwave Oven) 微波爐接線座/插座		1	1	1	1	1	1	1	1	1	1	1	1	1	1	1	1	1	1	1	1	1	1	1	1	1	
		Spur Unit/Socket Outlet (For Refrigerator) 雪櫃接線座/插座		1	1	1	1	1	1	1	1	1	1	1	1	1	1	1	1	1	1	1	1	1	1	1	1	1	
		Spur Unit/Socket Outlet (For Washer/Dryer) 洗衣乾衣機接線座/插座		1	1	1	1	1	1	1	1	1	1	1	1	1	1	1	1	1	1	1	1	1	1	1	1	1	
		Spur Unit/Socket Outlet (For Electric Water Heater) 電熱水爐接線座/插座		1	0	1	1	0	1	1	1	1	0	1	1	1	1	0	1	1	1	1	0	1	1	1	0	1	1
		Spur Unit/Socket Outlet (For Gas Water Heater) (Serve for Bathroom) 煤氣熱水爐接線座/插座 (供浴室使用)		0	1	1	1	1	1	1	1	0	1	1	1	1	0	1	1	1	1	1	1	1	1	1	0	1	
		Spur Unit/Socket Outlet (For Dishwasher) 洗碗機接線座/插座		1	0	0	0	0	0	0	0	0	0	0	0	0	0	0	0	0	0	0	0	0	0	0	0	0	
		Spur Unit/Socket Outlet (For Wine Cooler) 紅酒冷藏櫃接線座/插座		1	0	0	0	0	0	0	0	0	0	0	0	0	0	0	0	0	0	0	0	0	0	0	0	0	
		Spur Unit/Socket Outlet (For Electric BBQ Grill) 電燒烤爐接線座/插座		1	1	0	0	1	0	0	0	0	1	0	0	0	0	1	0	2	0	1	0	2	2	1	1	0	
		Spur Unit/Socket Outlet (For Gas Hob) 煤氣煮食爐接線座/插座		2	2	2	2	2	2	2	2	2	2	2	2	2	2	2	2	2	2	2	2	2	2	2	2	2	
	Spur Unit/Socket Outlet (For Exhaust Hood) 抽油煙機接線座/插座		1	1	1	1	1	1	1	1	1	1	1	1	1	1	1	1	1	1	1	1	1	1	0	1	1		
	LCD TV in Kitchen 廚房液晶電視		1	1	1	1	1	1	1	1	1	1	1	1	1	1	1	1	1	1	1	1	1	1	1	1	1		
	Spur Unit/Socket Outlet and TV/FM Outlet (For LCD TV in Kitchen) 廚房電視接線座/插座及電視/電台天線插座 (供廚房液晶電視使用)		1	1	1	1	1	1	1	1	1	1	1	1	1	1	1	1	1	1	1	1	1	1	1	1	1		
	Drain Point and Water Point (For Washer/Dryer) 洗衣乾衣機去水位及來水位		1	1	1	1	1	1	1	1	1	1	1	1	1	1	1	1	1	1	1	1	1	1	1	1	1		
	Drain Point and Water Point (For Dishwasher) 洗碗機去水位及來水位		1	0	0	0	0	0	0	0	0	0	0	0	0	0	0	0	0	0	0	0	0	0	0	0	0		

Fittings, finishes and appliances

裝置、裝修物料及設備

Mechanical and Electrical Provision Schedule of Tower 21

第21座機電裝置數量說明

Floor 樓			12/F, Zone 6 第6區, 12樓				15/F, Zone 6 第6區, 15樓				16/F-23/F, 25/F-33/F, 35/F Zone6 第6區, 16樓-23樓, 25樓-33樓, 35樓					36/F, Zone 6 第6區, 36樓					37/F, Zone 6 第6區, 37樓				38/F, Zone 6 第6區, 38樓				
Unit 單位			A	B	C	D	B	C	D	E	A	B	C	D	E	A	B	C	D	E	B	C	D	E	B	C	E		
	Indicated on Mechanical & Electrical Provision Plans 顯示於機電裝置圖	Concealed and accordingly not indicated on Mechanical & Electrical Provision Plans 隱藏及不顯示於機電裝置圖																											
Kitchen 廚房	13 A Twin Socket Outlet 雙位插座		2	3	2	1	3	2	1	1	2	3	2	1	1	2	3	2	1	1	2	2	1	1	2	2	1		
	MCB Board 總電掣箱		0	2	1	1	0	1	1	1	0	0	1	1	1	0	0	1	1	1	0	0	1	1	1	0	1	1	
		Switch for Split Type Air-conditioner Unit (Concealed Type) 分體式冷氣機 (暗裝式) 開關制	1	0	0	0	0	0	0	0	0	0	0	0	0	0	0	0	0	0	0	0	0	0	1	0	0	0	
		Switch for Split Type Air-conditioner Unit (Concealed Type) (Serve for Living/Dining Room) 分體式冷氣機 (暗裝式) 開關制 (供客/飯廳使用)	1	0	0	0	0	0	0	0	0	0	0	0	0	0	0	0	0	0	0	0	0	0	0	0	0	2	0
		Split Type Air-Conditioner (Concealed Type) Wired Remote Control 分體式冷氣機 (暗裝式) 有線控制器	1	0	0	0	0	0	0	0	0	0	0	0	0	0	0	0	0	0	0	1	0	0	0	1	0	0	
Store 儲物室	MCB Board 總電掣箱		1	1	-	-	1	-	-	-	1	1	-	-	-	1	1	-	-	-	1	-	-	-	1	1	-		
	13 A Twin Socket Outlet 雙位插座		1	1	-	-	1	-	-	-	1	1	-	-	-	1	1	-	-	-	1	-	-	-	1	1	-		
	Electric Door Bell 門鈴		1	0	-	-	0	-	-	-	0	0	-	-	-	0	0	-	-	-	0	-	-	-	0	0	-		
		Switch for Split Type Air-conditioner Unit (Wall-mounted) 分體式冷氣機 (掛牆式) 開關制	1	1	-	-	1	-	-	-	1	1	-	-	-	1	1	-	-	-	1	-	-	-	1	1	-		
		Switch for Split Type Air-conditioner Unit (Concealed Type) (Serve for Living Room/Dining Room) 分體式冷氣機 (暗裝式) 開關制 (供客/飯廳使用)	0	0	-	-	0	-	-	-	1	0	-	-	-	0	0	-	-	-	0	-	-	-	0	0	-		
Store (For Upper Floor) 儲物室 (單位上層)	MCB Board 總電掣箱		1	-	-	-	-	-	-	-	-	-	-	-	-	-	-	-	-	-	-	-	-	-	-	-	-		
	13 A Twin Socket Outlet 雙位插座		1	-	-	-	-	-	-	-	-	-	-	-	-	-	-	-	-	-	-	-	-	-	-	-	-		
		Switch for Split Type Air-conditioner Unit (Wall-mounted) 分體式冷氣機 (掛牆式) 開關制	1	-	-	-	-	-	-	-	-	-	-	-	-	-	-	-	-	-	-	-	-	-	-	-	-		
		Switch for Split Type Air-conditioner Unit (Concealed Type) (Serve for Living/Dining Room) 分體式冷氣機 (暗裝式) 開關制 (供客/飯廳使用)	0	-	-	-	-	-	-	-	-	-	-	-	-	-	-	-	-	-	-	-	-	-	-	-	-		
Toilet inside Store 儲物室洗手間		Spur Unit/Socket Outlet (For Electric Water Heater) (Serve for Kitchen and Toilet inside Store) 電熱水爐接線座/插座 (供廚室及儲物室洗手間使用)	0	1	-	-	1	-	-	-	0	1	-	-	-	0	1	-	-	-	1	-	-	-	1	0	-		
		Spur Unit/Socket Outlet (For Electric Water Heater) 電熱水爐接線座/插座	1	0	-	-	0	-	-	-	1	0	-	-	-	1	0	-	-	-	0	-	-	-	0	1	-		
		Spur Unit/Socket Outlet (For Window Fan) 窗口扇接線座/插座	0	0	-	-	0	-	-	-	1	0	-	-	-	1	0	-	-	-	0	-	-	-	0	0	-		
		Spur Unit/Socket Outlet (For Ventilation Fan) 抽氣扇接線座/插座	1	1	-	-	1	-	-	-	0	1	-	-	-	0	1	-	-	-	0	-	-	-	0	1	-		
Flat Roof 平台		Outdoor Electrical Outlet 室外電源插座	2	3	-	-	-	-	-	-	-	-	-	-	-	-	-	-	-	-	1	-	-	-	-	0	-		

Note: "-" represents there is no such room in that flat unit ("-" 代表此單位沒有該房間)

Service agreements 服務協議

Potable and flushing water is supplied by Water Supplies Department.
Electricity is supplied by CLP Power Hong Kong Limited.
Towngas is supplied by The Hong Kong and China Gas Company Limited.

食水及沖廁水由水務署供應。
電力由中華電力有限公司供應。
煤氣由香港中華煤氣有限公司供應。

Government rent 地稅

The owner is liable for the Government rent payable for the residential property up to and including the date of the Assignment of that residential property.

擁有人就住宅物業繳付地租的法律責任直至及包括該住宅物業的轉讓契的日期。

Miscellaneous payments by purchaser 買方的雜項付款

1. On the delivery of the vacant possession of the residential property to the purchaser, the purchaser is not liable to reimburse the owner for the deposits for water, electricity and gas.
2. On that delivery, the purchaser is not liable to pay to the owner a debris removal fee.

1. 在向買方交付住宅物業在空置情況下的管有權時，買方不須負責向擁有人補還水、電力及氣體的按金。
2. 在交付時，買方無須向擁有人支付清理廢料的費用。

Remarks:

On the delivery of the vacant possession of the residential property to the purchaser, the purchaser is liable to pay to the Manager of the Phase a debris removal fee.

備註：

在向買方交付住宅物業的空置狀況下的管有權時，買方須向期數的管理人支付清理廢料的費用。

Defect liability warranty period 欠妥之處的保養責任期

As provided in the agreement for sale and purchase, defect liability warranty period for the residential properties and the fittings, finishes and appliances as set out the agreement for sale and purchase is within six (6) months after the date of completion of the sale and purchase.

按買賣合約規定，住宅物業及於買賣合約列出的裝置、裝修物料及設備之欠妥之處的保養責任期為住宅物業之成交日期後的六（6）個月內。

Maintenance of slopes

斜坡維修

1. The Land Grant requires the owners of the residential properties in the Phase to maintain slope at their own cost.

2. The terms of the requirement, as stipulated in Special Condition (64) of the Land Grant, are as follows:-

Where consent has been given pursuant to Special Condition No. (63) of the Land Grant for any cutting away, removal or setting back of any land, or any building up or filling in or any slope treatment works of any kind whatsoever within the lot or on any Government land which is required for the purpose of or in connection with the formation, levelling or development of the lot or any part thereof or any other works required to be done by the Grantee under the Land Grant, the Grantee shall carry out, construct or bear the cost of the carrying out or construction of such slope treatment works, retaining walls or other support, protection, drainage or ancillary or other works as shall or may then or at any time thereafter be necessary to protect and support such land within the lot and also any adjacent or adjoining Government or leased land and to obviate and prevent any falling away, landslip or subsidence occurring thereafter, and shall at all times during the term granted by the Land Grant maintain at his own expense the said land, slope treatment works, retaining walls or other support, protection, and drainage works in good and substantial repair and condition to the satisfaction of the Director of Lands ("the Director"). In the event that as a result or arising out of any formation, levelling, development or other works done by the Grantee any falling away, landslip or subsidence occurs at any time, whether in or from any land, within the lot or from any adjacent or adjoining Government or leased land, the Grantee shall at his own expense reinstate and make good the same to the satisfaction of the Director and shall indemnify the Government its agents and contractors from and against all costs, charges, damages, demands and claims whatsoever which shall or may be made, suffered or incurred through or by reason of such falling away, landslip or subsidence. In addition to any other rights or remedies provided in the Land Grant for breach of the Land Grant the Director shall be entitled by notice in writing to call upon the Grantee to carry out, construct and maintain the said slope treatment works, retaining walls, land or other support, protection, and drainage works or to reinstate and make good any falling away, landslip or subsidence, and if the Grantee shall neglect or fail to comply with such notice to the satisfaction of the Director within the period specified therein the Director may forthwith execute and carry out the work and the Grantee shall on demand repay to the Government the cost thereof.

3. Each of the owners is obliged to contribute towards the costs of the maintenance work.

4. There is no slope within the Lot. Subsections (1)(c) and (2)(b) under section 27 in Part 2 of Schedule 1 to the Residential Properties (First-hand Sales) Ordinance are not applicable.

5. Under the deed of mutual covenant, the Manager of the Phase has the owners' authority to carry out the maintenance work.

1. 批地文件規定期數中的住宅物業的擁有人須自費維修斜坡。

2. 該規定的條款於批地文件特別條件第（64）條規定如下：

倘若按批地文件特別條件第（63）條發出同意書，對該地段內的任何土地或任何政府土地作出切割、搬移、退縮、堆積、填補或任何斜坡處理工程，以便構建、平整或開發該地段或其中任何部分或批地條件規定承批人需進行的任何其他工程，承批人須進行、建築或承擔費用進行或建築該等斜坡處理工程、護土牆或其他承托物、保護物、排水渠或當時或今後任何時候為了保護與承托該地段內或毗鄰或毗連政府或出租土地內的泥土所必要的輔助工程或其他工程和消除與防止今後發生塌方、山泥傾瀉或地陷並在批地文件授予的整個租期期間自費保養該土地、斜坡護理工程、護土牆或其他承托物、保護物及排水工程處於修繕妥當的狀態，使地政總署署長（“署長”）滿意。倘若承批人進行任何構建、平整、開發或其他工程，在任何時候（不論在任何土地內或從任何土地）在該地段或從任何毗鄰或毗連政府或出租土地內發生任何塌方、山泥傾瀉或地陷，承批人須自費作出修復與彌補，使署長滿意，並對上述塌方、山泥傾瀉或地陷造成或引致的一切費用、收費、損害、要求及索償彌償政府、其代理人及承建商。除了批地文件對違反批地條件規定的任何其他權利或濟助外，署長有權以書面通知要求承批人進行、建築及保養上述斜坡處理工程、護土牆、泥土及其他承托物保護物及排水工程或修復與彌補任何塌方、山泥傾瀉或地陷。如果承批人不理會或未能在指定的時期內履行上述通知使署長滿意，署長可立即進行工程和承批人須在要求時歸還有關費用給政府。

3. 每名擁有人均須分擔維修工程的費用。

4. 該地段內沒有斜坡。《一手住宅物業銷售條例》附表1第2部第27條(1)(c)款及(2)(b)款不適用。

5. 根據公契，期數的管理人獲擁有人授權進行維修工程。

Modification 修訂

There is no on-going application to the Government for modification of the land grant which is not yet granted.

沒有申請中而未獲批准的修訂批地文件。

Relevant information

有關資料

- The opening of all top-hung openable windows (if any) in residential properties of the Phase is limited to not more than 100mm for safety consideration.
- 基於安全理由，期數的住宅物業內的所有可開關的懸窗（如有），其開啟闊度限制不多於100毫米。

Address of the website
designated by the vendor
for the Phase

賣方就期數指定的互聯網
網站的網址

www.thecullinan.com.hk

Information in application for concession on gross floor area of building

申請建築物總樓面面積寬免的資料

Breakdown of Gross Floor Area (GFA) Concessions Obtained for All Features

獲寬免總樓面面積的設施分項

Latest information on breakdown of GFA concessions as shown on the general building plans submitted to and approved by the Building Authority (BA) prior to the printing of the sales brochure is tabulated below. Information marked (#) may be based on information provided by the authorized person if the sales brochure is printed prior to submission of the final amendment plans to the BA. The breakdown of GFA concessions may be subject to further changes until final amendment plans are submitted to and approved by the BA prior to the issuance of the occupation permit for the development.

於印製售樓說明書前呈交予並已獲建築事務監督批准的一般建築圖則上有關總樓面面積寬免的分項的最新資料，請見下表。如印製售樓說明書時尚未呈交最終修訂圖則予建築事務監督，則有(＃)號的資料可以由認可人士提供的資料作為基礎。直至最終修訂圖則於發出佔用許可證前呈交予並獲建築事務監督批准前，以下分項資料仍可能有所修改。

	Area (m ²) 面積 (平方米)	
Disregarded GFA under Building (Planning) Regulations 23(3)(b) 根據《建築物(規劃)規例》第23(3)(b)條不計算的總樓面面積		
1. (#)	Carpark and loading/unloading area excluding public transport terminus 停車場及上落客貨地方(公共交通總站除外)	N/A 不適用
2.	Plant rooms and similar services 機房及相類設施	
2.1	Mandatory feature or essential plant room, area of which is limited by respective Practice Notes for Authorized Persons, Registered Structural Engineers and Registered Geotechnical Engineers (PNAP) or regulation such as lift machine room, telecommunications and broadcasting (TBE) room, TBE room for access facilities for mobile services, rooftop telecommunications equipment room, intermediate telecommunications equipment room, refuse storage chamber, etc. 所佔面積受相關《認可人士、註冊結構工程師及註冊岩土工程師作業備考》(《作業備考》)或規例限制的強制性設施或必要機房，例如升降機機房、電訊及廣播設備室(訊播室)、為流動通訊接達設施而設的訊播室、天台電訊設備室、中層電訊設備室、垃圾房等	N/A 不適用
2.2 (#)	Mandatory feature or essential plant room, area of which is NOT limited by any PNAP or regulation such as room occupied solely by fire services installations (FSI) and equipment, meter room, transformer room, potable and flushing water tank, etc. 所佔面積不受任何《作業備考》或規例限制的強制性設施或必要機房，例如僅由消防裝置及設備佔用的房間、電錶房、電力變壓房、食水及鹹水缸等	N/A 不適用
2.3	Non-mandatory or non-essential plant room such as air-conditioning (A/C) plant room, air handling unit (AHU) room, etc. 非強制性或非必要機房，例如空調機房、送風櫃房等	N/A 不適用
Green Features under Joint Practice Notes 1 and 2 根據聯合作業備考第1及第2號提供的環保設施		
3.	Balcony 露台	N/A 不適用
4.	Wider common corridor and lift lobby 加闊的公用走廊及升降機大堂	2814.407
5.	Communal sky garden 公用空中花園	2701.928
6.	Acoustic fin 隔聲鰭	N/A 不適用

7.	Wing wall, wind catcher and funnel 翼牆、捕風器及風斗	N/A 不適用
8.	Non-structural prefabricated external wall 非結構預製外牆	N/A 不適用
9.	Utility platform 工作平台	N/A 不適用
10.	Noise barrier 隔音屏障	N/A 不適用
Amenity Features 適意設施		
11.	Caretaker's quarters, counter, office, store, guard room and lavatory for watchman and management staff and owners' corporation office 管理員宿舍、供保安人員和管理處員工使用的櫃位、辦事處、貯物室、警衛室和廁所，以及業主立法團辦事處	107.444
12.	Residential recreational facilities including void, plant room, swimming pool filtration plant room, covered walkway, etc. serving solely the recreational facilities 住戶康樂設施，包括僅供康樂設施使用的中空空間、機房、游泳池的濾水機房、有蓋人行道等	4681.991
13.	Covered landscaped and play area 有蓋園景區及遊樂場地	N/A 不適用
14.	Horizontal screen/covered walkway and trellis 橫向屏障/有蓋人行道及花棚	N/A 不適用
15.	Larger lift shaft 擴大升降機槽	3914.684
16.	Chimney shaft 煙囪管道	N/A 不適用
17.	Other non-mandatory or non-essential plant room, such as boiler room, satellite master antenna television (SMATV) room 其他非強制性或非必要的機房，例如鍋爐房、衛星電視共用天線房	N/A 不適用
18.(#)	Pipe duct, air duct and vertical riser for mandatory feature or essential plant room 強制性設施或必要機房所需的管槽、氣槽及垂直立管	N/A 不適用
19.	Pipe duct, air duct for non-mandatory feature or non-essential plant room 非強制性設施或非必要機房所需的管槽及氣槽	N/A 不適用
20.	Plant room, pipe duct, air duct for environmentally friendly system and feature 環保系統及設施所需的機房、管槽及氣槽	N/A 不適用
21.	Void in duplex domestic flat and house 複式住宅單位及洋房的中空空間	N/A 不適用
22.	Sunshade and reflector 遮陽篷及反光罩	N/A 不適用
23.(#)	Projecting planters and minor projection such as A/C box, A/C platform, window cill and projecting window 伸出式花槽及小型伸出物，例如空調機箱、空調機平台、窗檻及伸出的窗台	N/A 不適用
24.	Other projection such as A/C box and A/C platform not covered in paragraph 3(b) and (c) of PNAP APP-19, and maintenance walkway 《作業備考》APP-19 第3(b)及(c)段沒有涵蓋的其他伸出物，如空調機箱及空調機平台，及維修通道	N/A 不適用

Information in application for concession on gross floor area of building

申請建築物總樓面面積寬免的資料

		Area (m ²) 面積(平方米)
Other Exempted Items 其他項目		
25.(#)	Refuge floor including refuge floor cum sky garden 底護層，包括底護層兼空中花園	N/A 不適用
26.	Covered area under large projecting/overhanging feature 大型伸出/外懸設施下的有蓋地方	N/A 不適用
27.	Public transport terminus 公共交通總站	N/A 不適用
28.(#)	Party structure and common staircase 共用構築物及公用樓梯	N/A 不適用
29.(#)	Horizontal area of staircase, lift shaft and vertical duct solely serving floor accepted as not being accountable for GFA 僅供獲接納不計入總樓面面積的樓層使用的樓梯、升降機槽及垂直管道的水平面積	N/A 不適用
30.	公眾通道 Public passage	N/A 不適用
31.	Covered set back area 有蓋的後移部分	N/A 不適用
Bonus GFA 額外總樓面面積		
32.	Bonus GFA 額外總樓面面積	N/A 不適用
Additional Green Features under Joint Practice Note (No. 8) 根據聯合作業備考(第8號)提供的額外環保設施		
33.	Buildings adopting Modular Integrated Construction 採用「組裝合成」建築法的樓宇	N/A 不適用

Note: The above table is based on the requirements as stipulated in the Practice Note for Authorized Persons, Registered Structural Engineers and Registered Geotechnical Engineers ADM-2 issued by the Buildings Department. The Buildings Department may revise such requirements from time to time as appropriate.

註：上述表格是根據屋宇署所發出的《認可人士、註冊結構工程師及註冊岩土工程師作業備考》ADM-2 規定的要求而制訂的。屋宇署會按實際需要不時更改有關要求。

Environmental assessment of the building and information on the estimated energy performance or consumption for the common parts of the Phase

有關建築物的環境評估及期數的公用部分的預計能量表現或消耗的資料

The approved general building plans of this Phase are not subject to the requirements stipulated in the Practice Note for Authorized Persons, Registered Structural Engineers and Registered Geotechnical Engineers APP-151 issued by the Building Authority. Environmental assessment and information on the estimated energy performance or consumption for the common parts of this Phase were not required to be submitted to the Building Authority as a prerequisite for the granting of gross floor area concessions.

本期數的經批准一般建築圖則不受由建築事務監督發出的《認可人士、註冊結構工程師及註冊岩土工程師作業備考》APP-151規定規限。本期數的環境評估及公用部分的預計能量表現或消耗的資料無須呈交建築事務監督，以作為批予總樓面面積寬免的先決條件。

Remarks:

備註：

1. This table represents the information of GFA concession for the Phase.
本表格代表期數的總樓面面積寬免的資料。
2. Three (3) occupation permits for the Phase were issued on 19 Dec 2006, 30 Mar 2007 and 28 Jun 2007 respectively.
期數的3份佔用許可證分別於2006年12月19日，2007年3月30日及2007年6月28日發出。

Information in application for concession on gross floor area of building

申請建築物總樓面面積寬免的資料

Estimated Energy Performance or Consumption for the Common Parts of the Development

發展項目的公用部分的預計能量表現或消耗

Latest information on the estimated energy performance or consumption for the common parts of the development as submitted to the Building Authority prior to the printing of the sales brochures:

於印製售樓說明書前呈交予建築事務監督發展項目的公用部份的預計能量表現或消耗的最近期資料:

Part I 第I部分					
Provision of Central Air Conditioning 提供中央空調					Not Applicable 不適用
Provision of Energy Efficient Features 提供具能源效益的設施					Not Applicable 不適用
Energy Efficient Features proposed: 擬安裝的具能源效益的設施:					Not Applicable 不適用
Part II: The predicted annual energy use of the proposed building/ part of building (Note 1) 第II部分: 擬興建樓宇/部分樓宇預計每年能源消耗量 (註腳1):					
Location 位置	Internal Floor Area Served (m ²) 使用有關裝置的內部樓面面積 (平方米)	Annual Energy Use of Baseline Building (Note 2) 基線樓宇 (註腳2) 每年能源消耗量		Annual Energy Use of Proposed Building 擬興建樓宇每年能源消耗量	
		Electricity kWh/m ² /annum 電力 千瓦小時/平方米/年	Town Gas / LPG unit/m ² /annum 煤氣/石油氣 用量單位/平方米/年	Electricity kWh/m ² /annum 電力 千瓦小時/平方米/年	Town Gas / LPG unit/m ² /annum 煤氣/石油氣 用量單位/平方米/年
Area served by central building services installation (Note 3) 有使用中央屋宇裝備裝置(註腳3)的部份	Not Applicable 不適用	Not Applicable 不適用	Not Applicable 不適用	Not Applicable 不適用	Not Applicable 不適用
Part III: The following installation(s) are designed in accordance with the relevant Codes of Practices published by the Electrical & Mechanical Services Department (EMSD) 第III部分: 以下裝置乃按機電工程署公布的相關實務守則設計:					
Type of Installations 裝置類型	YES 是	NO 否	Not Applicable 不適用		
Lighting Installations 照明裝置			√		
Air Conditioning Installations 空調裝置			√		
Electrical Installations 電力裝置			√		
Lift & Escalator Installations 升降機及自動梯的裝置			√		
Performance-based Approach 以總能源為本的方法			√		

Notes:

註腳:

1. In general, the lower the estimated "Annual Energy Use" of the building, the more efficient of the building in terms of energy use. For example, if the estimated "annual energy use of proposed building" is less than the estimated "annual energy use of baseline building", it means the predicted use of energy is more efficient in the proposed building than in the baseline building. The larger the reduction, the greater the efficiency.

The predicted annual energy use, in terms of electricity consumption (kWh/m²/annum) and town gas/LPG consumption (unit/m²/annum), of the development by the internal floor area served, where:

(a) "total annual energy use" has the same meaning of "annual energy use" in the BEAM Plus New Buildings (current version); and

(b) "internal floor area", in relation a building, a space or a unit means the floor area of all enclosed space measured to the internal faces of enclosing external and/or party walls.

一般而言，一棟樓宇的預計"每年能源消耗量"愈低，其節約能源的效益愈高。如一棟樓宇預計的"每年能源消耗量"低於該樓宇的"基線樓宇每年能源消耗量"，則代表預計該樓宇的能源應用較其基線樓宇有效，削減幅度愈大則代表有關樓宇能源節約的效益愈高。

預計每年能源消耗量 [以耗電量 (千瓦小時/平方米/年) 及煤氣/石油氣消耗量 (用量單位/平方米/年) 計算]，指將發展項目的每年能源消耗總量除以使用有關裝置的內部樓面面積所得出的商，其中:-

(a) "每年能源消耗量" 與新建樓宇BEAM Plus 標準 (現行版本) 的「年能源消耗」具有相同涵義; 及

(b) 樓宇、空間或單位的 "內部樓面面積"，指外牆及/或共用牆的內壁之內表面起量度出來的樓面面積。

2. "Baseline Building" has the same meaning as "Baseline Building Model (zero-credit benchmark)" in the BEAM Plus New Buildings (current version).

"基準樓宇" 與新建樓宇BEAM Plus 標準 (現行版本) 中的 "基準建築物模式 (零分標準)" 具有相同涵義。

3. "Central Building Services Installation" has the same meaning as that in the Code of Practice for Energy Efficiency of Building Services Installation issued by the Electrical and Mechanical Services Department.

"中央屋宇裝備裝置"與機電工程署發出的《屋宇裝備裝置能源效益實務守則》中的涵義相同。



(This page is left blank intentionally. 此頁保留空白)

The date on which the sales brochure for the Phase is printed:

30/9/2013

期數的售樓說明書的印製日期：

2013年9月30日

There may be future changes to the Phase and the surrounding areas.

期數及其周邊地區日後可能出現改變。

Examination record
檢視紀錄

Examination / Revision Date 檢視/修改日期	Revision Made 所作修改		
	Page Number in version with print date on 30 September 2013 2013年9月30日印製版本之頁次	Page Number in revised version with examination date on 28 December 2013 2013年12月28日檢視之版本之頁次	Revision Made 所作修改
28 December 2013 2013年12月28日	15	15	Location Plan is updated with reference to updated Survey Sheet 位置圖參考最新更新版本的測繪圖
	16	16	Aerial photograph is updated 更新鳥瞰照片
	17	17	Page 17 is deleted and replaced a blank page 刪除第17頁並換上空頁
	18, 20	18, 20	Outline Zoning Plans are updated 更新分區計劃大綱圖
	23-24	23-24	Glossary for floor plans is updated 更新樓面平面圖的詞彙表
	26-69, 74-75	26-69, 74-75	Floor plans are updated 更新平面圖
	35	35	Paragraph 1 relating to floor-to-floor height is updated 更新關於層與層之間的高度的段落1
	106	106	Floor plan of parking spaces is updated; description of parking spaces is updated 更新停車位的樓面平面圖；更新停車位的描述
	166-169	166-169	Cross-section plans of building are updated; notes are added 更新建築物的橫截面圖；加入附註
	176-179	176-179	Descriptions of items 1(b), 2(b) to (e), 3(b), 3(c) and 3(j) are updated 更新細項1(b)、2(b)至(e)、3(b)、3(c)及3(j)的描述
	181, 184, 187, 190, 191, 196, 201, 214	181, 184, 187, 190, 191, 196, 201, 214	Appliances Schedule is updated 更新設備說明
	243	243	Mechanical & Electrical Provision Plan is updated 更新機電裝置圖
	282, 291, 302	282, 291, 302	Mechanical and Electrical Provision Schedule of Tower 20 is updated 更新第20座機電裝置數量說明
	322	322	Mechanical and Electrical Provision Schedule of Tower 21 is updated 更新第21座機電裝置數量說明
366	366	The layout of this page is updated 更新該頁的排版	
Examination / Revision Date 檢視/修改日期	Revision Made 所作修改		
	Page Number in revised version with examination date on 28 December 2013 2013年12月28日檢視之版本之頁次	Page Number in revised version with examination date on 26 March 2014 2014年3月26日檢視之版本之頁次	Revision Made 所作修改
26 March 2014 2014年3月26日	15	15	Location Plan is updated with reference to updated Survey Sheet 位置圖參考最新更新版本的測繪圖
	16	16	Aerial photograph is updated 更新鳥瞰照片
	17	17	Page 17 is deleted and replaced an aerial photograph. 刪除第17頁並換上鳥瞰照片

Examination record
檢視紀錄

Examination / Revision Date 檢視/修改日期	Revision Made 所作修改		
	Page Number in revised version with examination date on 26 March 2014 2014年3月26日檢視之版本之頁次	Page Number in revised version with examination date on 24 June 2014 2014年6月24日檢視之版本之頁次	Revision Made 所作修改
24 June 2014 2014年6月24日	2-5	2-5	The Notes to purchases of first-hand residential properties are updated 更新一手住宅物業買家須知
	15	15	Location Plan is updated 更新位置圖
	16	16	Aerial photograph is updated 更新鳥瞰照片
	17	17	Page 17 is deleted and replaced a blank page. 刪除第17頁並換上空頁
	19	19	Outline Zoning Plan is updated 更新分區計劃大綱圖
Examination / Revision Date 檢視/修改日期	Revision Made 所作修改		
	Page Number in revised version with examination date on 24 June 2014 2014年6月24日檢視之版本之頁次	Page Number in revised version with examination date on 23 September 2014 2014年9月23日檢視之版本之頁次	Revision Made 所作修改
23 September 2014 2014年9月23日	15	15	Location Plan is updated with reference to updated Survey Sheet 位置圖參考最新更新版本的測繪圖
	16	16	Aerial photograph is updated 更新鳥瞰照片
	17	17	Page 17 is deleted and replaced an aerial photograph 刪除第17頁並換上鳥瞰照片
	18-19	18-19	Outline Zoning Plan is updated 更新分區計劃大綱圖
	N/A	20A	West Kowloon Cultural District Development Plan No.S/K20/WKCD/2 is added 加入西九文化發展圖則(編號S/K20/WKCD/2)
Examination / Revision Date 檢視/修改日期	Revision Made 所作修改		
	Page Number in revised version with examination date on 23 September 2014 2014年9月23日檢視之版本之頁次	Page Number in revised version with examination date on 19 December 2014 2014年12月19日檢視之版本之頁次	Revision Made 所作修改
19 December 2014 2014年12月19日	15	15	Location Plan is updated with reference to updated Survey Sheet 位置圖參考最新更新版本的測繪圖
	16	16	Aerial photograph is updated 更新鳥瞰照片
	20	20	Outline Zoning Plan is updated 更新分區計劃大綱圖

Examination record
檢視紀錄

Examination / Revision Date 檢視/修改日期	Revision Made 所作修改		
	Page Number in revised version with examination date on 19 December 2014 2014年12月19日檢視之版本之頁次	Page Number in revised version with examination date on 5 March 2015 2015年3月5日檢視之版本之頁次	Revision Made 所作修改
5 March 2015 2015年3月5日	15	15	Location Plan is updated with reference to updated Survey Sheet 位置圖參考最新更新版本的測繪圖
	16	16	Aerial photograph is updated 更新鳥瞰照片
	17	17	Page 17 is deleted and replaced a blank page 刪除第17頁並換上空頁
	23	23	Glossary for Floor Plan is updated 更新樓面平面圖的詞彙表
	N/A	25A	Page 25A, a blank page is added 加入空頁第25A頁
	35-51	35-51	Floor Plans are updated 更新平面圖
	176-179	176-179	Descriptions of items 1(b), 1(d), 2(a) to (e), 3(a) to 3(h), 3(j), 4(a), 4(c) to (d) and 5 are updated 更新細項 1(b), 1(d), 2 (a) 至(e), 3(a)至3(h), 3(j), 4(a), 4(c)至(d)及5的描述
	181-182,184-189	181-182,184-189	Appliances Schedule is updated 更新設備說明
	216	216	Legend for Mechanical & Electrical Provision Plan is updated 更新機電裝置圖的圖例
	217,223-243	217,223-243	Mechanical & Electrical Provision Plans are updated 更新機電裝置圖
	275,280,282,285-293,303	275,280,282,285-293,303	Mechanical and Electrical Provision Schedule of Tower 20 is updated 更新第20座機電裝置數量說明
322,338-346	322,338-346	Mechanical and Electrical Provision Schedule of Tower 21 is updated 更新第21座機電裝置數量說明	
Examination / Revision Date 檢視/修改日期	Revision Made 所作修改		
	Page Number in revised version with examination date on 5 March 2015 2015年3月5日檢視之版本之頁次	Page Number in revised version with examination date on 4 June 2015 2015年6月4日檢視之版本之頁次	Revision Made 所作修改
4 June 2015 2015年6月4日	15	15	Location Plan is updated with reference to updated Survey Sheet 位置圖參考最新更新版本的測繪圖
	16	16	Aerial photograph is updated 更新鳥瞰照片
	17	17	Page 17 is deleted and replaced an aerial photograph 刪除第17頁並換上鳥瞰照片
	181	181	Appliances Schedule is updated 更新設備說明

Examination record
檢視紀錄

Examination / Revision Date 檢視/修改日期	Revision Made 所作修改		
	Page Number in revised version with examination date on 4 June 2015 2015年6月4日檢視之版本之頁次	Page Number in revised version with examination date on 2 September 2015 2015年9月2日檢視之版本之頁次	Revision Made 所作修改
2 September 2015 2015年9月2日	15	15	Location Plan is updated with reference to updated Survey Sheet 位置圖參考最新更新版本的測繪圖
	16	16	Aerial photograph is updated 更新鳥瞰照片
	17	17	Aerial photograph is updated 更新鳥瞰照片
Examination / Revision Date 檢視/修改日期	Revision Made 所作修改		
	Page Number in revised version with examination date on 2 September 2015 2015年9月2日檢視之版本之頁次	Page Number in revised version with examination date on 1 December 2015 2015年12月1日檢視之版本之頁次	Revision Made 所作修改
1 December 2015 2015年12月1日	15	15	Location Plan is updated with reference to updated Survey Sheet 位置圖參考最新更新版本的測繪圖
	16	16	Aerial photograph is updated 更新鳥瞰照片
Examination / Revision Date 檢視/修改日期	Revision Made 所作修改		
	Page Number in revised version with examination date on 1 December 2015 2015年12月1日檢視之版本之頁次	Page Number in revised version with examination date on 1 March 2016 2016年3月1日檢視之版本之頁次	Revision Made 所作修改
1 March 2016 2016年3月1日	15	15	Location Plan is updated with reference to updated Survey Sheet 位置圖參考最新更新版本的測繪圖
	16	16	Aerial photograph is updated 更新鳥瞰照片
Examination / Revision Date 檢視/修改日期	Revision Made 所作修改		
	Page Number in revised version with examination date on 1 March 2016 2016年3月1日檢視之版本之頁次	Page Number in revised version with examination date on 30 May 2016 2016年5月30日檢視之版本之頁次	Revision Made 所作修改
30 May 2016 2016年5月30日	15	15	Location Plan is updated with reference to updated Survey Sheet 位置圖參考最新更新版本的測繪圖
	16	16	Aerial photograph is updated 更新鳥瞰照片
Examination / Revision Date 檢視/修改日期	Revision Made 所作修改		
	Page Number in revised version with examination date on 30 May 2016 2016年5月30日檢視之版本之頁次	Page Number in revised version with examination date on 30 August 2016 2016年8月30日檢視之版本之頁次	Revision Made 所作修改
30 August 2016 2016年8月30日	15	15	Location Plan is updated with reference to updated Survey Sheet 位置圖參考最新更新版本的測繪圖
	17	17	Page 17 is deleted and replaced a blank page 刪除17頁並換上空頁

Examination record

檢視紀錄

Examination / Revision Date 檢視/修改日期	Revision Made 所作修改		
	Page Number in revised version with examination date on 30 August 2016 2016年8月30日檢視之版本之頁次	Page Number in revised version with examination date on 29 November 2016 2016年11月29日檢視之版本之頁次	Revision Made 所作修改
29 November 2016 2016年11月29日	15	15	Location Plan is updated with reference to updated Survey Sheet 位置圖參考最新更新版本的測繪圖
Examination / Revision Date 檢視/修改日期	Revision Made 所作修改		
	Page Number in revised version with examination date on 29 November 2016 2016年11月29日檢視之版本之頁次	Page Number in revised version with examination date on 27 February 2017 2017年2月27日檢視之版本之頁次	Revision Made 所作修改
27 February 2017 2017年2月27日	15	15	Location Plan is updated with reference to updated Survey Sheet 位置圖參考最新更新版本的測繪圖
Examination / Revision Date 檢視/修改日期	Revision Made 所作修改		
	Page Number in revised version with examination date on 27 February 2017 2017年2月27日檢視之版本之頁次	Page Number in revised version with examination date on 24 May 2017 2017年5月24日檢視之版本之頁次	Revision Made 所作修改
24 May 2017 2017年5月24日	15	15	Location Plan is updated with reference to updated Survey Sheet 位置圖參考最新更新版本的測繪圖
	16	16	Aerial photograph is updated 更新鳥瞰照片
Examination / Revision Date 檢視/修改日期	Revision Made 所作修改		
	Page Number in revised version with examination date on 24 May 2017 2017年5月24日檢視之版本之頁次	Page Number in revised version with examination date on 24 August 2017 2017年8月24日檢視之版本之頁次	Revision Made 所作修改
24 August 2017 2017年8月24日	2-5	2-5	Notes to Purchasers of First-hand Residential Properties are updated 更新一手住宅物業買家須知
	15	15	Location Plan is updated with reference to updated Survey Sheet 位置圖參考最新更新版本的測繪圖
	16	16	Aerial photograph is updated 更新鳥瞰照片
Examination / Revision Date 檢視/修改日期	Revision Made 所作修改		
	Page Number in revised version with examination date on 24 August 2017 2017年8月24日檢視之版本之頁次	Page Number in revised version with examination date on 23 November 2017 2017年11月23日檢視之版本之頁次	Revision Made 所作修改
23 November 2017 2017年11月23日	15	15	Location Plan is updated with reference to updated Survey Sheet 位置圖參考最新更新版本的測繪圖
Examination / Revision Date 檢視/修改日期	Revision Made 所作修改		
	Page Number in revised version with examination date on 23 November 2017 2017年11月23日檢視之版本之頁次	Page Number in revised version with examination date on 14 February 2018 2018年2月14日檢視之版本之頁次	Revision Made 所作修改
14 February 2018 2018年2月14日	15	15	Location Plan is updated with reference to updated Survey Sheet 位置圖參考最新更新版本的測繪圖
	16	16	Aerial photograph is updated 更新鳥瞰照片

Examination record

檢視紀錄

Examination / Revision Date 檢視/修改日期	Revision Made 所作修改		
	Page Number in revised version with examination date on 14 February 2018 2018年2月14日檢視之版本之頁次	Page Number in revised version with examination date on 11 May 2018 2018年5月11日檢視之版本之頁次	Revision Made 所作修改
11 May 2018 2018年5月11日	15	15	Location Plan is updated with reference to updated Survey Sheet 位置圖參考最新更新版本的測繪圖
	16, 17	16, 17	Aerial photographs are updated 更新鳥瞰照片
	N/A	17A, 17B	Aerial photographs are added 更新鳥瞰照片
Examination / Revision Date 檢視/修改日期	Revision Made 所作修改		
	Page Number in revised version with examination date on 11 May 2018 2018年5月11日檢視之版本之頁次	Page Number in revised version with examination date on 2 August 2018 2018年8月2日檢視之版本之頁次	Revision Made 所作修改
2 August 2018 2018年8月2日	15	15	Location Plan is updated with reference to updated Survey Sheet 位置圖參考最新更新版本的測繪圖
Examination / Revision Date 檢視/修改日期	Revision Made 所作修改		
	Page Number in revised version with examination date on 2 August 2018 2018年8月2日檢視之版本之頁次	Page Number in revised version with examination date on 1 November 2018 2018年11月1日檢視之版本之頁次	Revision Made 所作修改
1 November 2018 2018年11月1日	15	15	Location Plan is updated with reference to updated Survey Sheet 位置圖參考最新更新版本的測繪圖
Examination / Revision Date 檢視/修改日期	Revision Made 所作修改		
	Page Number in revised version with examination date on 1 November 2018 2018年11月1日檢視之版本之頁次	Page Number in revised version with examination date on 31 January 2019 2019年1月31日檢視之版本之頁次	Revision Made 所作修改
31 January 2019 2019年1月31日	15	15	Location Plan is updated with reference to updated Survey Sheet 位置圖參考最新更新版本的測繪圖
	16, 17, 17A, 17B	16, 17, 17A, 17B	Aerial photographs are updated 更新鳥瞰照片
Examination / Revision Date 檢視/修改日期	Revision Made 所作修改		
	Page Number in revised version with examination date on 31 January 2019 2019年1月31日檢視之版本之頁次	Page Number in revised version with examination date on 30 April 2019 2019年4月30日檢視之版本之頁次	Revision Made 所作修改
30 April 2019 2019年4月30日	15	15	Location Plan is updated with reference to updated Survey Sheet 位置圖參考最新更新版本的測繪圖
	16, 17	16, 17	Aerial photographs are updated 更新鳥瞰照片
	17A, 17B	17A, 17B	Pages 17A and 17B are deleted 刪除17A及17B頁

Examination record
檢視紀錄

Examination / Revision Date 檢視/修改日期	Revision Made 所作修改		
	Page Number in revised version with examination date on 30 April 2019 2019年4月30日檢視之版本之頁次	Page Number in revised version with examination date on 24 May 2019 2019年5月24日檢視之版本之頁次	Revision Made 所作修改
24 May 2019 2019年5月24日	15	15	Location Plan is updated with reference to updated Survey Sheet 位置圖參考最新更新版本的測繪圖
	52, 53, 67, 68, 69, 70, 74, 75, 76, 77	52, 53, 67, 68, 69, 70, 74, 75, 76, 77	Floor Plans of residential properties in the Phase are updated 更新期數的住宅物業的樓面平面圖
	176, 177, 178, 179	176, 177, 177A, 177B, 177C, 177D, 178, 179, 179A, 179B, 179C	Descriptions of items 1(d), 2(b) - (e) and 3(a) - (d) of Fittings, Finishes and Appliances are updated 更新裝置、裝修物料及設備中細項1(d), 2(b)至(e)及3(a)至(d)
	182, 183, 191, 192, 193, 194, 198	182, 183, 191, 192, 193, 194, 198	Appliances Schedule is updated 更新設備說明
	243, 244, 263, 264, 265, 266, 271, 272, 273, 274	243, 244, 263, 264, 265, 266, 271, 272, 273, 274	Mechanical & Electrical Provision Plans are updated 更新機電裝置圖
	275, 276, 277, 279, 281, 282, 284	275, 276, 277, 279, 281, 282, 284	Mechanical and Electrical Provision Schedule of Tower 20 is updated 更新第20座機電裝置數量說明
	304, 305, 306, 307, 309, 310, 311, 312, 313, 314, 315, 316, 325, 326, 327, 329, 330, 334, 337	304, 305, 306, 307, 309, 310, 311, 312, 313, 314, 315, 316, 325, 326, 327, 329, 330, 334, 337	Mechanical and Electrical Provision Schedule of Tower 21 is updated 更新第21座機電裝置數量說明
Examination / Revision Date 檢視/修改日期	Revision Made 所作修改		
	Page Number in revised version with examination date on 24 May 2019 2019年5月24日檢視之版本之頁次	Page Number in revised version with examination date on 23 August 2019 2019年8月23日檢視之版本之頁次	Revision Made 所作修改
23 August 2019 2019年8月23日	15	15	Location Plan is updated with reference to updated Survey Sheet 位置圖參考最新更新版本的測繪圖
	16, 17	16, 17	Aerial photographs are updated 更新鳥瞰照片
Examination / Revision Date 檢視/修改日期	Revision Made 所作修改		
	Page Number in revised version with examination date on 23 August 2019 2019年8月23日檢視之版本之頁次	Page Number in revised version with examination date on 22 November 2019 2019年11月22日檢視之版本之頁次	Revision Made 所作修改
22 November 2019 2019年11月22日	15	15	Location Plan is updated with reference to updated Survey Sheet 位置圖參考最新更新版本的測繪圖
	195	195	Appliances Schedule is updated 更新設備說明
Examination / Revision Date 檢視/修改日期	Revision Made 所作修改		
	Page Number in revised version with examination date on 22 November 2019 2019年11月22日檢視之版本之頁次	Page Number in revised version with examination date on 21 February 2020 2020年2月21日檢視之版本之頁次	Revision Made 所作修改
21 February 2020 2020年2月21日	15	15	Location Plan is updated with reference to updated Survey Sheet 位置圖參考最新更新版本的測繪圖

Examination record

檢視紀錄

Examination / Revision Date 檢視/修改日期	Revision Made 所作修改		
	Page Number in revised version with examination date on 21 February 2020 2020年2月21日檢視之版本之頁次	Page Number in revised version with examination date on 21 May 2020 2020年5月21日檢視之版本之頁次	Revision Made 所作修改
21 May 2020 2020年5月21日	15	15	Location Plan is updated with reference to updated Survey Sheet 位置圖參考最新更新版本的測繪圖
Examination / Revision Date 檢視/修改日期	Revision Made 所作修改		
	Page Number in revised version with examination date on 21 May 2020 2020年5月21日檢視之版本之頁次	Page Number in revised version with examination date on 20 August 2020 2020年8月20日檢視之版本之頁次	Revision Made 所作修改
20 August 2020 2020年8月20日	7	7	Information on vendor and others involved in the Phase is updated 更新賣方及有參與期數的其他人的資料
	15	15	Location Plan is updated with reference to updated Survey Sheet 位置圖參考最新更新版本的測繪圖
	148, 149, 150, 155, 156, 157	148, 149, 150, 155, 156, 157	Information on public facilities and public open spaces is updated 更新公共設施及公眾休憩用地的資料
Examination / Revision Date 檢視/修改日期	Revision Made 所作修改		
	Page Number in revised version with examination date on 20 August 2020 2020年8月20日檢視之版本之頁次	Page Number in revised version with examination date on 19 November 2020 2020年11月19日檢視之版本之頁次	Revision Made 所作修改
19 November 2020 2020年11月19日	15	15	Location Plan is updated with reference to updated Survey Sheet 位置圖參考最新更新版本的測繪圖
	16, 17	16, 17	Aerial photographs are updated 更新鳥瞰照片
	N/A	17A	Aerial photograph is added 加入鳥瞰照片
	N/A	17B	Page 17B, a blank page is added 加入空頁第17B頁
Examination / Revision Date 檢視/修改日期	Revision Made 所作修改		
	Page Number in revised version with examination date on 19 November 2020 2020年11月19日檢視之版本之頁次	Page Number in revised version with examination date on 18 February 2021 2021年2月18日檢視之版本之頁次	Revision Made 所作修改
18 February 2021 2021年2月18日	8, 9	8, 9	Relationship between parties involved in the Phase is updated 更新有參與期數的各方的關係
	15	15	Location Plan is updated with reference to updated Survey Sheet 位置圖參考最新更新版本的測繪圖
	16	16	Aerial photograph is updated 更新鳥瞰照片
	17	17	Aerial photograph is deleted and replaced by a blank page 刪除鳥瞰照片並換上空頁
	17A	17A	Aerial photograph is deleted 刪除鳥瞰照片
	17B	17B	Blank page is deleted 刪除空頁

Examination record

檢視紀錄

Examination / Revision Date 檢視/修改日期	Revision Made 所作修改		
	Page Number in revised version with examination date on 18 February 2021 2021年2月18日檢視之版本之頁次	Page Number in revised version with examination date on 17 May 2021 2021年5月17日檢視之版本之頁次	Revision Made 所作修改
17 May 2021 2021年5月17日	15	15	Location Plan is updated with reference to updated Survey Sheet 位置圖參考最新更新版本的測繪圖
	176, 177, 178, 179	176, 177, 178, 179	Finishes and Appliances are updaed 更新裝置、裝修物料
	180, 181, 184, 190, 195, 200, 204, 208, 212	180, 181, 184, 190, 195, 200, 204, 208, 212	Appliances Schedule is updated 更新設備說明
Examination / Revision Date 檢視/修改日期	Revision Made 所作修改		
	Page Number in revised version with examination date on 17 May 2021 2021年5月17日檢視之版本之頁次	Page Number in revised version with examination date on 16 August 2021 2021年8月16日檢視之版本之頁次	Revision Made 所作修改
16 August 2021 2021年8月16日	2-5	2-5	Notes to Purchasers of First-hand Residential Properties are updated 更新一手住宅物業買家須知
	15	15	Location Plan is updated with reference to updated Survey Sheet 位置圖參考最新更新版本的測繪圖
	16	16	Aerial photograph is updated 更新鳥瞰照片
	17	17	Aerial photograph is added 加入鳥瞰照片
Examination / Revision Date 檢視/修改日期	Revision Made 所作修改		
	Page Number in revised version with examination date on 16 August 2021 2021年8月16日檢視之版本之頁次	Page Number in revised version with examination date on 15 November 2021 2021年11月15日檢視之版本之頁次	Revision Made 所作修改
15 November 2021 2021年11月15日	15	15	Location Plan is updated with reference to updated Survey Sheet 位置圖參考最新更新版本的測繪圖
	19	19	Outline Zoning Plan is updated 更新分區計劃大綱圖
Examination / Revision Date 檢視/修改日期	Revision Made 所作修改		
	Page Number in revised version with examination date on 15 November 2021 2021年11月15日檢視之版本之頁次	Page Number in revised version with examination date on 14 February 2022 2022年2月14日檢視之版本之頁次	Revision Made 所作修改
14 February 2022 2022年2月14日	15	15	Location Plan is updated with reference to updated Survey Sheet 位置圖參考最新更新版本的測繪圖
Examination / Revision Date 檢視/修改日期	Revision Made 所作修改		
	Page Number in revised version with examination date on 14 February 2022 2022年2月14日檢視之版本之頁次	Page Number in revised version with examination date on 13 May 2022 2022年5月13日檢視之版本之頁次	Revision Made 所作修改
13 May 2022 2022年5月13日	15	15	Location Plan is updated with reference to updated Survey Sheet 位置圖參考最新更新版本的測繪圖

Examination record

檢視紀錄

Examination / Revision Date 檢視/修改日期	Revision Made 所作修改		
	Page Number in revised version with examination date on 13 May 2022 2022年5月13日檢視之版本之頁次	Page Number in revised version with examination date on 12 August 2022 2022年8月12日檢視之版本之頁次	Revision Made 所作修改
12 August 2022 2022年8月12日	6	6	Information on the Phase is updated 更新期數的資料
	15	15	Location Plan is updated with reference to updated Survey Sheet 位置圖參考最新更新版本的測繪圖
	16	16	Aerial photograph is updated 更新鳥瞰照片
	17	17	Aerial photograph is deleted and replaced by a blank page 刪除鳥瞰照片並換上空頁
	188	188	Appliances Schedule is updated 更新設備說明
Examination / Revision Date 檢視/修改日期	Revision Made 所作修改		
	Page Number in revised version with examination date on 12 August 2022 2022年8月12日檢視之版本之頁次	Page Number in revised version with examination date on 11 November 2022 2022年11月11日檢視之版本之頁次	Revision Made 所作修改
11 November 2022 2022年11月11日	7	7	Information on vendor and others involved in the Phase is updated 更新賣方及有參與期數的其他人的資料
	8-9	8-9	Relationship between parties involved in the Phase are updated 更新有參與期數的各方的關係
	15	15	Location Plan is updated with reference to updated Survey Sheet 位置圖參考最新更新版本的測繪圖
	17	17	Aerial photograph is added 加入鳥瞰照片
	17A	17A	Aerial photograph is added 加入鳥瞰照片
	17B	17B	Page 17B, a blank page is added 加入空頁第17B頁
	19	19	Outline Zoning Plan is updated 更新分區計劃大綱圖
Examination / Revision Date 檢視/修改日期	Revision Made 所作修改		
	Page Number in revised version with examination date on 11 November 2022 2022年11月11日檢視之版本之頁次	Page Number in revised version with examination date on 10 February 2023 2023年2月10日檢視之版本之頁次	Revision Made 所作修改
10 February 2023 2023年2月10日	15	15	Location Plan is updated with reference to updated Survey Sheet 位置圖參考最新更新版本的測繪圖
	360	360	Maintenance of slopes is updated 更新斜坡維修

Examination record

檢視紀錄

Examination / Revision Date 檢視/修改日期	Revision Made 所作修改		
	Page Number in revised version with examination date on 10 February 2023 2023年2月10日檢視之版本之頁次	Page Number in revised version with examination date on 9 May 2023 2023年5月9日檢視之版本之頁次	Revision Made 所作修改
9 May 2023 2023年5月9日	3, 5	3, 5	Notes to Purchasers of First-hand Residential Properties are updated 更新一手住宅物業買家須知
	15	15	Location Plan is updated with reference to updated Survey Sheet 位置圖參考最新更新版本的測繪圖
	16, 17	16, 17	Aerial photographs of the Phase are updated 更新期數的鳥瞰照片
	17A, 17B	17A, 17B	Aerial photographs of the Phase and blank pages are deleted 刪除期數的鳥瞰照片及空頁
Examination / Revision Date 檢視/修改日期	Revision Made 所作修改		
	Page Number in revised version with examination date on 9 May 2023 2023年5月9日檢視之版本之頁次	Page Number in revised version with examination date on 8 August 2023 2023年8月8日檢視之版本之頁次	Revision Made 所作修改
8 August 2023 2023年8月8日	15	15	Location Plan is updated with reference to updated Survey Sheet 位置圖參考最新更新版本的測繪圖
	16, 17	16, 17	Aerial photographs of the Phase are updated 更新期數的鳥瞰照片
	19	19	Outline Zoning Plan is updated 更新分區計劃大綱圖
Examination / Revision Date 檢視/修改日期	Revision Made 所作修改		
	Page Number in revised version with examination date on 8 August 2023 2023年8月8日檢視之版本之頁次	Page Number in revised version with examination date on 7 November 2023 2023年11月7日檢視之版本之頁次	Revision Made 所作修改
7 November 2023 2023年11月7日	15	15	Location Plan of the Development is updated 更新發展項目的所在位置圖
	364, 365	364, 365	Information in application for concession on gross floor area of building is updated 更新申請建築物總樓面面積寬免的資料
	-	365A	Information in application for concession on gross floor area of building is added 加入申請建築物總樓面面積寬免的資料
	-	365B	Page 365B, a blank page is added 加入空頁第365B頁
Examination / Revision Date 檢視/修改日期	Revision Made 所作修改		
	Page Number in revised version with examination date on 7 November 2023 2023年11月7日檢視之版本之頁次	Page Number in revised version with examination date on 6 February 2024 2024年2月6日檢視之版本之頁次	Revision Made 所作修改
6 February 2024 2024年2月6日	15	15	Location Plan of the Development is updated 更新發展項目的所在位置圖

Examination record

檢視紀錄

Examination / Revision Date 檢視/修改日期	Revision Made 所作修改		
	Page Number in revised version with examination date on 6 February 2024 2024年2月6日檢視之版本之頁次	Page Number in revised version with examination date on 3 May 2024 2024年5月3日檢視之版本之頁次	Revision Made 所作修改
3 May 2024 2024年5月3日	15	15	Location Plan is updated with reference to updated Survey Sheet 參照更新的測繪圖更新位置圖
	16	16	Aerial photograph is updated 更新鳥瞰照片
	17	17	Aerial photograph is deleted and replaced by a blank page 刪除鳥瞰照片並換上空頁
Examination / Revision Date 檢視/修改日期	Revision Made 所作修改		
	Page Number in revised version with examination date on 3 May 2024 2024年5月3日檢視之版本之頁次	Page Number in revised version with examination date on 2 August 2024 2024年8月2日檢視之版本之頁次	Revision Made 所作修改
2 August 2024 2024年8月2日	8, 9	8, 9	Relationship between parties involved in the Phase are updated 更新有參與期數的各方的關係
	15	15	Location Plan is updated with reference to updated Survey Sheet 參照更新的測繪圖更新位置圖
	19	19	Outline Zoning Plan is updated 更新分區計劃大綱圖
Examination / Revision Date 檢視/修改日期	Revision Made 所作修改		
	Page Number in revised version with examination date on 2 August 2024 2024年8月2日檢視之版本之頁次	Page Number in revised version with examination date on 1 November 2024 2024年11月1日檢視之版本之頁次	Revision Made 所作修改
1 November 2024 2024年11月1日	15	15	Location Plan is updated with reference to updated Survey Sheet 參照更新的測繪圖更新位置圖
	16	16	Aerial photograph is updated 更新鳥瞰照片
Examination / Revision Date 檢視/修改日期	Revision Made 所作修改		
	Page Number in revised version with examination date on 1 November 2024 2024年11月1日檢視之版本之頁次	Page Number in revised version with examination date on 27 January 2025 2025年1月27日檢視之版本之頁次	Revision Made 所作修改
27 January 2025 2025年1月27日	7	7	Information on vendor and others involved in the Phase is updated 更新賣方及有參與期數的其他人的資料
	15	15	Location Plan is updated with reference to updated Survey Sheet 參照更新的測繪圖更新位置圖
	16	16	Aerial photograph is updated 更新鳥瞰照片
	-	16A, 16B	Aerial photographs are added 加入鳥瞰照片
	18	18	Outline Zoning Plan is updated 更新分區計劃大綱圖

Examination / Revision Date 檢視/修改日期	Revision Made 所作修改		
	Page Number in revised version with examination date on 1 November 2024 2024年11月1日檢視之版本之頁次	Page Number in revised version with examination date on 27 January 2025 2025年1月27日檢視之版本之頁次	Revision Made 所作修改
27 January 2025 2025年1月27日	52-54	52-54	Floor Plans of residential properties in the Phase are updated 更新期數的住宅物業的樓面平面圖
	176, 177, 177A-177D, 178, 179, 179A-179C, 180-184, 216, 243-245, 275-284	176, 177, 177A-177D, 178, 179, 179A-179C, 180-184, 216, 243-245, 275-284	Fittings, finishes and appliances are updated 更新裝置、裝修物料及設備
	364	364	Information in application for concession on gross floor area of building is updated 更新申請建築物總樓面面積寬免的資料



